

HIGH POINT COLLEGE

BULLETIN



ALUMNI ISSUE - JANUARY, 1968



New Dormitory under Construction

Professorship Established

Earl N. Phillips, a prominent High Point businessman, has committed a minimum of \$100,000 to establish a professorship in business economics at High Point College. The money will be used to strengthen the Business Administration and Economics School by supplementing what the College can pay to get the most outstanding man available to teach in the school.

In making the initiating gift for the professorship, Phillips said he had been impressed with the quality of work done by the Business Department, and that several valued men in his companies are graduates of the school. Phillips, who established a highly successful fabric supply business in High Point in 1926, is chairman of the board of Phillips-Davis Co., Phillips-Foscue Company, Factors, Inc., Electric Supply Company, and several other companies in whose establishment he was instrumental.

Homecoming - February 10

Homecoming will be observed on the High Point College campus on Saturday, February 10. The festivities will begin Friday night, February 9, with an 8:00 p.m. concert in Memorial Auditorium by the "Platters," sponsored by the Student Government Association.

Saturday, alumni may register in the Student Center from 11:00 a.m. to 5:00 p.m. Highlights will be the traditional President's Reception, the Alumni Banquet, and a basketball game between the Panthers and Appalachian. Again this year, the Homecoming Queen and her Court will be presented at the game.

The following classes will meet for reunions at 2:00 p.m.: 1928, 1933, 1938, 1943, 1948, 1953, 1958, 1963, and 1967. Locations for, and directions to, the reunions will be available at registration.

MID-YEAR PROGRESS REPORT 1967-68 ALUMNI FUND

June 1, 1967, Through December 31, 1967

The Goals
\$60,000
2574 Donors

Progress through December 31
\$27,116
678 Donors

Balance Needed
\$32,884
1896 Donors

Class of 1927 — Herman E. Coble, Cleo Harrell Haynes

Class of 1928 — J. Elwood Carroll, Mary Lelia Wagoner Coble, Joseph W. Holmes, Lillian Buckner Phillips, Jacob Robinowitz, Frank H. Wood, Anonymous

Class of 1929 — Louise Adams, Jabus Walter Braxton, Blaine M. Madison, Marjorie Welborn

Class of 1930 — G. Edwin Hedrick, Dorothy Lambe Holmes, Ruth Hayes Marlette, Luther R. Medlin, Annabel Thompson, Talton J. Whitehead, Hilda Amick Whitehead

Class of 1931 — Lucille Browne, John C. Easter, Louise Collett Easter, Althea Presnell Lewis, J. Clyde Pugh, Benjamin Currie Williams

Class of 1932 — Dessie Lea Little Braxton, Betsy Durland Davis, Henry C. Hankins, Reuche Chadwick Kimrey, J. Clay Madison, Annie Robbins Mendenhall, Eleanor Young

Class of 1933 — Joe N. Craver, Willie Veigh Leonard Davis, C. L. Gray, Ralph Jacks, Clara Ingram Jones, Clarence P. Morris, Ina McAdams Patrick, Anthony J. Simeon

Class of 1934 — Joseph F. Coble, Bessie Hedrick Simeon, W. D. Stockard

Class of 1935 — John A. Eshelman, Jr., Virginia Massey Garlington, James H. Hight

Class of 1936 — Pattie G. Bartee McIntyre, Edgar Snider, Hazel Welborn Young, James W. Younts

Class of 1937 — George W. Armfield, Paul Bulla, J. E. Garlington, J. C. Kimrey, Herbert T. Ragan, A. Garland Ridge, Julia Coe Sherrill, Lee W. Sherrill, Joseph Williams Tasker, Lyla W. Willcox

Class of 1938 — Frances Jones Bass, Helen Dameron Coward, Whitman C. Kearns, Howard P. Powell

Class of 1939 — Sarah Lou Peoples Bryson, Sara Forest Thompson Hunt, Charles R. Jarrell, W. Vance Kester, Elizabeth Hoffman Ragan, Dixie Thomas Snider

Class of 1940 — Jewell Crouse Blue, Esther Miran Franklin, Seymour Franklin, Mildred Grant, Hugh M. Hampton, Lawrence Byerly Holt, Mary H. Carraway Johnson, John J. McKeithen, J. V. Morgan, William Edgar Poovey, Richard A. Short, W. Elmer Young

Class of 1941 — Carmen Vernon Burke, Jane Austin Burris, R. Delbert Byrum, Albert G. Earle, Garland C. Ellis, David Horace Giles, Mildred Marsh Groome, George B. Harris, William B. Hatcher, Ida Byerly Holt, Robert Glenn Holt, Lloyd O. Hughes, F. Lucille Johnson, Cleo Pinnix La-

mar, Jeanne Rankin Pleasants, Ruth Wood Pugh, Elinor Grimes Senter, G. Lawrence Wagoner, Margaret Wade Wagoner, Claude A. Watts, Jr.

Class of 1942 — W. Darrell Allred, James W. Edwards, Ralph J. Ferree, Leslie W. Lamar, J. H. McCall, Jr., James F. Payne, Darrell L. Sechrest, Theodore W. Schumacher, O. Dewey Smith, Oneta Fitzgerald Smith

Class of 1943 — Thomas Elliott, Gaynell Conrad Hucks, Helen Scott McCall, Annie Lee Ellison Mowery, Joseph P. Peters, Earline Loftin Spencer, J. Ross Spencer, Jr., Roger W. Tucker

Class of 1944 — Clyde L. Collins, Jack M. Green, Willis F. Gupton, George Lyles, Kenneth H. Payne, Vera Hedgecock Smith, Dorothy Lee Usher Whitedge

Class of 1945 — James A. Auman, Ava Neil Taylor Collins, Grace Alexander Elkins, Marguerite E. Koontz Gupton, Melton E. Harbin, Robert D. McCall, Nancy Clayton Meeks, Frances Smith Schumacher

Class of 1946 — Sydnor Elkins, Henrietta Bundy Hester, Charles W. Horton, James A. Kivett, Clarence H. Lewis, Mary Evelyn Lowder Love

Class of 1947 — Jewel C. Myers Cress, Claudia Louise Joyce Edward, Robert L. Edward, W. H. Faircloth, Beverly Burton Goldston, William Goldston, Jr., Mary Ann Hedgecock, Arnold J. Koonce, Jr., Kei Imai Nelson, Ruth Bowers Smith, Sam W. Taylor

Class of 1948 — Kenneth E. Beane, Esther Dyer Bowles, Billie Welch Callahan, J. Harley Cecil, Ethel Parsons Crews, Zana Groome Faircloth, L. Frank Henry, Charles M. Ivey, Jr., Anne Alman Jones, Wayland H. Linthicum, Janet R. McCurry, Kenneth Moore, James Nelson, L. B. Pope, Harry E. Rothrock, Nancy White Rothrock, M. C. Rowland, Jr., W. A. Welch

Class of 1949 — John W. Anderson, Rosalie Hinshaw Ashcraft, Nixon I. Bingham, George T. Boggs, James F. Brewer, Gilbert Callahan, Lawrence F. Cox, Robert F. Cress, W. E. Fitzgerald, Robert A. Fleming, Jr., Carl C. Garrett, Frances E. Weaver Jordan, R. Harry Jordan, Edward L. Jones, Charles S. McKenzie, Jr., Max Meeks, John S. Oakley, Jane Lewis Slade, Joseph P. Slade, Guy T. Swain, J. Knox Walker, Paul C. Williamson

Class of 1950 — Richard R. Axley, Mae Chapman Bingham, George W. Briggs, Jodie L. Bull, Betty Auman Burchfield, William A. Cameron, Paul J. Carter, Foil V. Charles, Bill L. Cheves, Wiley G. Clary, George A. Davis, Kenneth L. DeHaven, James M. Foxworth, Taylor A. Greene, Lyles Kearns, Kate Parks King, Harold R. Love, William S. Marley, C. Douglas

Mayes, Bernard L. Miller, Bill L. Minor, Zane G. Norton

Class of 1951 — James B. Adams, Edwin L. Auman, Allen P. Brantley, Joanne Baker Cameron, Robert H. Ellis, Stella Redding Ervin, G. Leon Green, Max H. Hill, Ernest J. McFeters, Jr., Hallie Gilbreth Myers, Loella Stroud Noble, Darrell T. Parrish, Ruby Workman Parrish, Barbara Cranford Payne, Charles W. Payne, Kathryn M. Roberson, Carlotta Autrey Warren, Mary Frances Hunter Williard

Class of 1952 — Arlene Venable Antee, John C. Charles, Sr., Mary Bess Coleman, W. Dean Dull, William G. Ervin, C. Kenneth Ingram, Joyce Kearns Ingram, Tennyson L. Jones, Ola Mae McLean, Joseph A. Price, Barbara Atkins Ridge, Jack R. Ridge, John C. Riggs, Garland E. Wampler, Wilson O. Weldon

Class of 1953 — Lewis P. Barrett, John R. Bryson, Linwood Carter, Richard H. Clement, Viola James Craver, R. Palmer Day, Oliver A. Farabee, James A. Fowler, Jr., Dewey W. Griffin, James Olin Hall, Bob L. Parrish, Jo Bundy Parrish, Jeddy R. Smith, Neil E. Smith, E. Jack Venable

Class of 1954 — Harold A. Brown, Gene W. Ferguson, O. Rudy Frazier, Wesley W. Gaynor, Frank C. Graham, Dwight M. Jester, Betty Miller Strickland, Robert L. Walker, Max Wilson

Class of 1955 — David M. Abernathy, Robert D. Davidson, David L. Francis, Betty Simmons Grant, Peggy Haithcock Hearne, Charles T. Jarrell, Jr., Janie Merritt Lamb, James A. Mabry, Jr., A. E. Perryman, David L. Wagoner, William W. Ward, Jr., Bill F. Wright, Margaret Wilson Young

Class of 1956 — Coy Burchfield, Jr., William Y. Burton, Colon W. Farlow, Sally Ann Bell Ferguson, Sylvia Craddock Jarrell, Sarah Elizabeth Forbis Joyce, Alfredo J. Julian, Emma Hartsell Julian, Jerry R. Kennerly, Harry G. Long, Jr., Duffy L. Paul, Clarence R. Poindexter, Fred A. Southard, Jr., Mary Katherine Page Venable, Patsy Cranford Wagoner, Charles B. Williford, Barbara Bouldin Wilson

Class of 1957 — W. Stan Baker, Jr., Coy Brown, Jr., Betty Mullinix Burnside, Jake L. Clodfelter, Shirley Nifong Craver, Betty Ann Lord Francis, Vivian Jennings Frazier, Clay M. Goodson, Barbara McCannless Gordon, William C. Gordon, Delores Stephens Gray, Rebeca McNeill High, R. Delbert Kirkman, Webster Marlowe, Joel C. Nimon, Jane Bundy Riererson, Mary M. Stuart, Toby Barrier Wall, Nancy Miller Williford, Faye Marie Kendall Wright

Class of 1958 — Libby Henry Bell, James M. Buck, Christine Robinson Catron, Robert F. Dabbs, Beverly Deal, Charles J. Fulp, Harold G. Gray, Donald L. Hancock, Warren G. Hawks, Wilbur I. Jackson, Jesse B. Kennedy, Dennis L. Lyons, William F. Mabe, Fred K. Macon, Paul E. Moss, Jr., Carolyn Webb Perryman, John W. Rierson, Marchena Lanyon Roberds, John L. Roberson, Leon Safrit, Sarah E. Stafford, T. Paul Starnes, Jr., David B. Stroupe, Nancy Lee Yapple Stroupe, J. William Tyson, Jr.

Class of 1959 — Frank E. Berry, Gerald A. Brooks, Floyd T. Craven, Elmer Hall, Thomas I. Hanner, Carolyn Lowder Hathcock, James M. Hunter, Jr., Kelly R. Jones, Linda Briggs Loflin, Max G. Loflin, Tom E. Loftis, Betty Meacham Moore, Patsy K. Poole Myers, Gordon D. Nifong, Martha Buffaloe Sumner

Class of 1960 — Nancy Lucinda Alexander, Lou Hunter Bouldin, William E. Calloway, Elizabeth Little Covington, Keith Dodson, J. Vaughan Hawkins, W. Reid Kearns, Alice Swetland Keighton, Lawrence E. Lewallen, Martha Dobbins Lomax, J. Holt Madison, Charles T. Mann, Sylvia Deaton Sims, Jerry M. Skeen, Frances Avery Tyson, Billy R. Tucker, Edward Venable, Mary Lou Craver West

Class of 1961 — Gordon A. Beach, Jack D. Briggs, Gene A. Buchanan, Hilda E. Barbee Byerly, Gerard M. Currier, Vicki Smith Dallas, Roby B. Evans, Becky Jarvis Groome, Alton D. Lanier, Ralph H. Lewis, Jr., Lloyd Daryl McGuire, Kaye Nell Foster Mann, Henry Walton Moore, Jr., Ted C. Moore, Glenn Stevens, Virginia Patton Wagner, Charles R. Walker

Class of 1962 — Joyce Roberts Beach, K. Eugene Blake, Ellen Jane Boggs, Daniel T. Earnhardt, Louise Feng Greaves, Henry L. Groome, Jr., Reitzel Gene Hiatt, Julia Hobson Jones, William V. Kester, Jr., William E. Lewis, Jr., Larry Scott Riley, W. B. Trevorrow, Laura Jean Malpass Venable, George L. Williams, Joseph L. Williams

Class of 1963 — Nina Burriss Baker, Gloria Teague Best, Susan Tilley Bowen, C. Sue Bradley, Katherine Barnette Canfield, Patsy Hamlin Cheadle, Elizabeth S. Conrad, Mary Lou Jarrett Dickey, Patricia Richie Fouty, Patricia Anne Key, Catherine Anne Martin McKinley, William H. McKinley, George F. Moose, III, Thomas R. Myers, Mary Belle Patterson, Carole Chilton Post, Robert Levan Reese, Donna Lawrence Staley, Jean Roberta Young Trevorrow, John Everett Ward, Jr., Marilyn Floyd Woodall

Class of 1964 — Ellis E. Baker, Jr., Barney L. Burks, Kenneth W. Carle, Walter L. Carriker, Patricia Lewis Core, Jean Kerr Davidson, William D. Fallin, Berchard L. Hatcher, I. Paul Ingle, Fred I. Jones, Jerry L. Kyle, Athelene Payne Marlowe, Connie Elaine Greene Myers, Robert W. Pender, Carlos Prado, Louella Rich-

ards Ward, Sandra E. Wiley, Gordon Y. Yarborough, David E. Young

Class of 1965 — Floyd L. Berrier, Linda Brewer Brown, Judy Raykes Burks, Kathie Sturm Fallin, H. Hughes Gentry, Clifford S. Greaves, Franklin W. Grice, Thomas S. Haggai, Charles J. Hellstern, Jackie Beamer Hendrix, Sylvia Shapiro Hyman, Robert G. Morrison, Austin O. Saunders, Silvia A. Soler, Robert E. Whittle, B. Jerry Williams, Sharlia Brasington York

Class of 1966 — Henry D. Brown, James E. Brucki, Marilyn Lund Brucki, George L. Hendrix, Stuart M. Hoyt, Jr., Gene C. Kester, Ed Mendenhall, Richard W. Olson, Kaye Moody Williams

Class of 1967 — Class Gift of the new Bell Tower
Additional gifts by following members:
Bonnie Bowman, Marion Tull Edwards, Sarah Frances Green, Luis A. Jimenez, Lois Jean Mainwaring, Barbara J. O'Connor, Robert F. Skwirut, Nancy Ruth Tabor, Bernice Godel Willen

ALUMNI NEWS

1920's and 1930's

Annie Livengood Hartsell, '28, whose son and daughter-in-law are graduates of High Point College, teaches the seventh grade in the Kannapolis, N. C., City Schools.

O. L. Easter, '35, is pastor of Main Street Methodist Church, Albemarle, N. C.

Allen J. Parker, '38, has been appointed vice president and general manager of English Motor Co., High Point, N. C.

Paul Hamilton, '39, pastor of Central Methodist Church, Mooresville, N. C., has been elected president of the recently-organized Parents' Associates of High Point College.

Porter A. Hauser, '39, served as 1967 Chairman of the Piedmont Area Industrial Relations Conference sponsored by the Winston-Salem, N. C., Chamber of Commerce.

Olivia Amos Wadsley, '39, is the first woman elected to the Vestry of St. Mary Episcopal Church, High Point, N. C.

1940's

Mildred Grant, '40, is superintendent of Pine Forest Rest Home, Potocasi, N. C.

David Horace Giles, '41, is in graduate school at U.N.C., Chapel Hill.

James H. McCall, '42, vice president and general manager, upholstery division, Broyhill Furniture Industries, Lenoir, N. C., has been appointed to the Lenoir Housing Authority.

F. Gordon Lindley, '49, High Point, N. C., was given the 1967 Boss of the Year award by the local chapter of the National Secretaries Association.

1950's

Paul J. Carter, '50, Greenwood, S. C., was elected to the Board of Directors of Abney Mills at the annual meeting of stockholders in October.

Taylor A. Greene, '50, is associated with the Seattle First National Bank, Bellevue, Washington.

George Saintsing, '53, a Thomasville, N. C., attorney serving as chairman of the Davidson County Board of Elections, is to be recommended for a Superior Court judgeship by the Davidson County Bar Association.

Conrad West, '54, Winston-Salem, N. C., has joined Service Planning Company as an investment planning representative.

Alvie Lee Isenhour, '55, has assumed the position of manager of Build-Mart, Inc., Kannapolis, N. C.

Billy M. Whiteside, '55, Army Chaplain, received his second award of the Army Commendation Medal during ceremonies in Vietnam in November.

Jack V. Kearns, '56, assistant vice president of North Carolina National Bank, High Point, N. C., has been appointed manager of the bank's time payment department.

Norma Jane Kearns, '58, High Point, N.C., is listed in the 1967 edition of Outstanding Young Women of America.

Louise Harris Richardson, '58, Greensboro, N. C., has been chosen to appear in the 1967 edition of Outstanding Young Women of America.

Wayne Veach, '59, has been promoted to the St. Louis-Kansas City, Mo., territory as sales representative for Heritage Furniture Co.

Judy Wilson, '59, Iredell County's vocational counselor for the Employment Security Commission, Statesville, N. C., recently directed "Girl Crazy," a Junior Service League and Little Theater production.

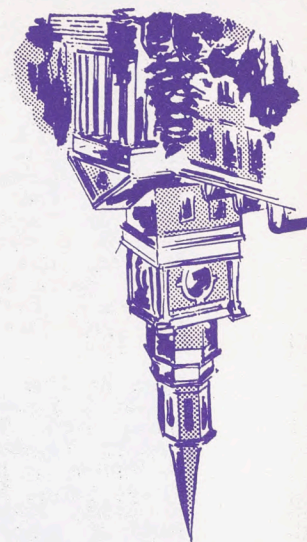

Beverly Ann Deal, Editor

Mrs. Judy Green
Student Personnel
Campus



Second Class Postage Paid at High Point, North Carolina 27260

PUBLISHED MONTHLY EXCEPT SEMI-MONTHLY IN MARCH, APRIL, AUGUST AND SEPTEMBER

1960's

Anne Kerr Parker, '60, a member of the English Department, Orange High School, Hillsborough, N.C., is the new president of the East Central District Department of English, N.C. Education Association.

Jack D. Briggs, '61, Lexington, N.C., is associated with Carolina Rubber Hose Co., Salisbury, N.C.

Dale W. Brown, '61, Plymouth Meeting, Pa., recently was honored by Science Research Associates for outstanding service to the company.

Kirk Rich, '61, has been promoted to vice president of Grestco Dyes and Chemicals, Inc., Thomasville, N.C.

Anne Welborn Andrews, '62, High Point, N. C., has been elected to Outstanding Young Women of America for 1967.

Gilda Cox Scott, '62, Jamestown, N. C., is among those selected to appear in the 1967 publication of Outstanding Young Women of America.

George E. Wigglesworth, Jr., '62, captain in the A.F., has been assigned to Stewart AFB, N.Y., as a personnel services officer.

Linda B. Loven, '63, is in her fourth year as a second grade teacher in the Statesville, N. C., City Schools.

Mary Lou Troutman Moose, '64, is a music instructor in the Thomasville, N. C., Schools.

Robert W. Pender, '64, budget officer for the U.S. Army Communication Zone, Europe Hospital Center, expects to move to Noble Army Hospital, Fort McClellan, Ala., in May.

Donald A. Jones, '65, recently promoted to Army first lieutenant, is

serving with the 4th Infantry Division in Vietnam.

John Roger Payne, '66, formerly stationed at Fort Bragg, N. C., is now serving in Vietnam.

Michael D. Key, '67, commissioned a second lieutenant upon graduation from OTS at Lackland AFB, Tex., has been assigned to Sheppard AFB, Tex., for training as a missile launch officer.

James L. Sloan, '67, is in graduate school at Wake Forest University, Winston-Salem, N.C.

MARRIAGES

Lelia Lavinia Sanders and James Dale White, '59, Boger City, N.C., November 18.

Mimi Modlin, '62, and William L. Taylor, Jamestown, N.C., August 5.

Bonnie Annette Chandler and John Sutton York, '64, Asheboro, N.C., November 18.

C. J. Neal, '65, and Arthur H. Lipski, Jr., Portala, Calif., November 11.

Carleen Elizabeth Samuels, '65, and Allen Max Seifert, High Point, N.C., November 12.

Marizell Elaine Austin, '67, and Henry Churchill Thompson, '65, Monroe, N. C., July 23.

Mary Neal Guin and James Edward Broos, '66, Thomasville, N.C., November 25.

Hilda Jeanne Stanford, '66, and Charles Stephen Alford, Efland, N.C., November 19.

Jackie Sherron Brendle, '67, and Phillip Henry Pitts, Jr., Morganton, N.C., November 25.

Linda Gayle Wood, '68, and Lowell David Payne, '67, Columbus, Ohio, November 4.

Janet Lee Stayer, '67, and Edward Earl Phillips, III, Charlotte, N.C., November 25.

Linda Marie Mellette, '69, and Robert Paul Weiss, II, '67, Charleston, S.C., August 22.

BIRTHS

A son, Thomas Sean, December 7 - James H. and Doris Autrey Coble, '53, 2715 Coltsgate Road, Charlotte, N.C. 28211.

A daughter, Meredith Jay, November 15 - Phillip V., '56, and Shirley Miller Mowery, '58, 704 Gatewood Avenue, High Point, N.C. 27260.

A daughter, Deborah Anne, November 7 - Caudell and Sue Freshwater Clark, '58, Marilyn Circle, Triangle Forest, Cary, N. C. 27511.

A son, Michael Craig, November 1 - Gerald, '61, and Renda Lee Correll, Apt. 301, 3366 Curtis Drive, Hillcrest Heights, Md. 20023.

A daughter, Sandra Renee, October 16 - Richard and Gail Bolick Eppley, '61, 4220 Westridge Drive, Charlotte, N.C. 28208.

A son, William Curtis, June 30 - William, '64, and Kathie Sturm Fallin, '65, 10301 Baltic, Cleveland, Ohio 44102.

A daughter, Stephanie Lee, August 19 - Richard Henry, '66, and Ruth Howey Kerns, '66, 3610-A Dresden Drive, Charlotte, N.C. 28205.

IN MEMORIAM

Nathaniel M. Harrison, DD '43, former vice president of High Point College, High Point, N.C., December 17.



THE HIGH POINT COLLEGE

Development

MARCH, 1968

Feb

BULLETIN

College Given Real Estate By Mrs. J. S. Welborn

A gift of real estate with a value of \$175,000 was given on November 4, by Mrs. J. S. Welborn, member of a local pioneer family. The announcement was made at the annual Parent's Day assembly.

The property fronting on Commerce and South Elm Streets, in the heart of the business district of High Point was sold to the Redevelopment Commission of High Point for \$175 thousand for a proposed down-town parking garage.

Mrs. Welborn, a member of the pioneer Barbee family effected the transaction through her attorney, Owen Reese and accountant Worth Bowman after a ruling from the revenue service as to the tax aspects of the transfer.

The donor lives at 421 East Washington Drive in the sturdy, two-story house which her husband constructed for her more than 60 years ago. Mrs. Welborn is still active and alert at 86 to the changes that have taken place in High point.

Her father, William Gaston Barbee, married a Randolph County girl and built for his bride the house that stands at the corner of Barbee Street and North Centennial. That was in the year 1880. Mrs. Welborn is the only daughter, the seventh child. She is the only surviving member of the Barbee family.

Interested from the beginning of High Point College, she has placed the College in her will. The campus occupies part of the farm which her father bought prior to 1875.

The annuity purchased by the \$175 thousand gift will provide an income for Mrs. Welborn as long as she lives and will provide a residuum for the College after her death. Therefore, the transaction was a good deal for Mrs. Welborn, for the City, and for the College.

High Point College through life income contracts and gift annuities offers a very effective method of guaranteeing income, and tax-saving advantages for the donor.

Professorship Endowed By High Pointer

Earl N. Phillips, a prominent High Point business executive has established a professorship in business economics at the College.

Mr. Phillips has committed a minimum of \$100 thousand to an open-end endowment which President Patton indicated would enable the College to strengthen the Department of Business Administration by supplementing the salary in order to get an outstanding person to teach in the department.

The department has moved into new renovated quarters in Dennis H. Cooke Hall, the former science building.

In making the initial gift, Mr. Phillips, said he had been impressed with the quality of work done by the business administration department. Several valued members of his staff are products of High Point College and the department. He also indicated that it was an area in which most businesses now have an interest. He expressed the hope that this investment would help do an

even better job of training people for a business career.

Phillips who established a highly successful fabric supply business in High Point in 1926, is chairman of the board of various corporations and holds membership on the boards of other corporations. Included are Phillips-Davis and Phillips-Foscue along with several others.

Holt McPherson, the chairman of the board of trustees of High Point College stated in writing about the gift, "There's no finer investment."

President Patton will ask the College trustees to give the name of Earl Norfleet Phillips to this professorship.



Ginn Joins Staff At H. P. C.

William R. Ginn, a Charleston, South Carolina native, has been added to the administrative staff at High Point College, it was announced by President Wendell M. Patton.

Ginn will work in the admissions office at the college, interviewing prospective students, working at College Day programs, and advising high school seniors about High Point College.

Ginn graduated from Elon College with a Bachelor of Arts in history. Following graduation he entered Naval Officer Candidate School and during three years of active duty on board ship to the rank of Executive Officer.

Before coming to High Point he held the position of Admissions Counselor at Elon College and was Director of Admissions and Public Relations and director of summer school at Limestone College.

He is married to the former Jacqueline Love of Burlington and has two children.

AF-R.O.T.C. PROGRAM SLATED FOR H. P. C.

High Point College males graduating in 1970 will have an opportunity next fall to participate in an Air Force R.O.T.C. program, according to an announcement by President Wendell M. Patton.

Dr. Patton said that the program has been tentatively approved and will be presented to interested students by an Air Force officer. Those students interested should see Dean of Students F. Lee Edwards to set up interview dates.

Students accepted for the AF-ROTC program will be paid \$50 a month by the Air Force while in school, have their uniforms furnished, and be eligible to compete for scholarships.

During the academic year the students en-

If You Have Cash, Securities Or Other Property

A gift annuity agreement with High Point College is a means of providing yourself with a guaranteed income for life and making a gift to the College if you give High Point College a specific sum of cash, securities, or other property. In consideration of this gift, the College guarantees you a fixed annual income for life. This income is based on (1) the amount of your gift, (2) your sex, (3) and your age at the time your gift is made. Eventually the principal of your gift is used for the benefit of the institution.

Annuity contracts have been written by some colleges for many years. A gift annuity may be the most advantageous way to give because (1) you have a guaranteed fixed income for life, (2) in the year you make your gift a large percentage is deductible from your federal income tax for charitable purposes. If this deduction exceeds the annual 30% allowed by law, you can carry over the excess for as much as five years.

Most of your income is tax-free. You, or your estate, may benefit from savings in capital gains, gift, and estate taxes. There are no management or investment worries on your part. You receive payments regularly. You have the satisfaction of knowing that you have contributed generously to independent, higher education through an institution which benefits mankind.

The tables provided by the Committee on Gift Annuities give the following facts:

	Male	Female
Gift Annuity	\$ 1,000	\$ 1,000
Annuity income of:	6.5%	6.5%
Charitable deduceion in year made	\$500.67	\$406.87
Amount received annually	\$ 65.00	\$ 65.00
Pay income tax on only of the \$65.00	\$ 10.13	\$ 13.87

rolled in the program will meet classes in military science twice a week at A & T University in Greensboro.

They will also be required to attend a summer training camp at an air force base near their home.

Upon graduation the students will be commissioned Second Lieutenants in the Air Force Reserve and will begin pilot or navigation training.

A & T University in Greensboro will be the host institution for the program, providing all facilities, teachers, officers, parade grounds, etc. for the students.

High Point College Receives Shell Assists Donation

High Point College has been selected for the second time to share in the program of Shell Assists, with the college receiving a \$1500 donation from the Shell Companies Foundation, Incorporated.

Under the Shell Assists program each of a number of privately supported colleges or universities annually receives a donation with each recipient institution using the money for three separate grants in the following manner:

Grant No. 1 is for any institutional use which the President decides is wise. Grant No. 2 is for general faculty development. It is intended for use by the Academic Dean to encourage additional professional development of individual members of the academic faculty of the institution. Grant No. 3 is for additional professional development of individual members of particular departments. This grant is restricted to members of the Department of Chemistry, Physics, and Mathematics.

22% of High Point Teachers Come From High Point College

With the main teacher-recruitment months of February, March, and April coming up, the Department of Teacher Education at High Point College is gearing for an influx of recruiters from school systems from Florida to Maine.

The High Point City school system is probably the main beneficiary of the teacher education department of High Point College. At the present time some 22% of the professional workers in the High Point system — teachers and administrative staff — are graduates of High Point College.

Recruiters coming to the High Point campus this spring will be after the talents of 82 graduates from the department of education. This includes 46 on the elementary school level and 36 on the secondary level.

Every year the department of education at the college, directed by Dr. Dennis H. Cooke, helps its graduates to find jobs in school systems throughout the Eastern part of the country.

Thus far there are 24 school systems scheduled to recruit on the High Point Campus during the month of February.

Gesell Institute Founder At High Point College

The director of research at the famed Gesell Institute of Child Development will be in High Point, March 1, for a lecture at High Point College.

Dr. Louise Bates Ames, who is the co-founder of the Gesell Institute, will speak to students, faculty, and the general public on the topic, "Is Your Child in the Right Grade?" The lecture will begin at 2:30 p.m. in Memorial Auditorium.

Distinguished visiting lecturers such as Dr. Ames come to High Point College through the Piedmont University Center's Visiting Scholars Program. These scholars visit various colleges holding membership in the Piedmont University Center and share their experience and knowledge with students, faculty, and the public in the area.

In addition to her work with the Gesell Institute, Dr. Ames is also a collaborator or co-author of numerous books and has a weekly television program, "Child Behavior".

BUSY YEAR AHEAD FOR H. P. C.

For High Point College, 1968 promises to be a busy year. Dr. Wendell M. Patton of High Point College announced an impressive list of physical improvements that the colleges will be working on during the new year.

One of these improvements will be the remodeling of the first and second floors of Roberts Hall, the main administrative building, converting several classrooms into much-needed office space. Dr. Patton said that much of this work will probably be done next summer.

Also on the list for remodeling during 1968 is the second floor of Cooke Hall. Remodeling of the first floor of that building has been completed.

Dr. Patton said that he hopes something can be done about the proposed new infirmary during 1968, also. Work is progressing on the four-story dormitory with a possible occupancy date of next fall.

Also in the planning stages is a new chapel and student union building. Dr. Patton said that the College is trying to select a site for the chapel but that no definite plans have been made yet. Surveyors have been on the campus looking over a possible site for the new student union building.

Enlargement or better utilization of space of the present library building is also in the works for 1968, Dr. Patton said.

No. 3
2

March, 1968

Volume 44

307

W. Lawson Allen, Editor



Second Class Postage Paid at High Point, North Carolina 27260

PUBLISHED MONTHLY EXCEPT SEMI-MONTHLY IN MARCH, APRIL, AUGUST AND SEPTEMBER

Suggested Alterations And Additions To Library

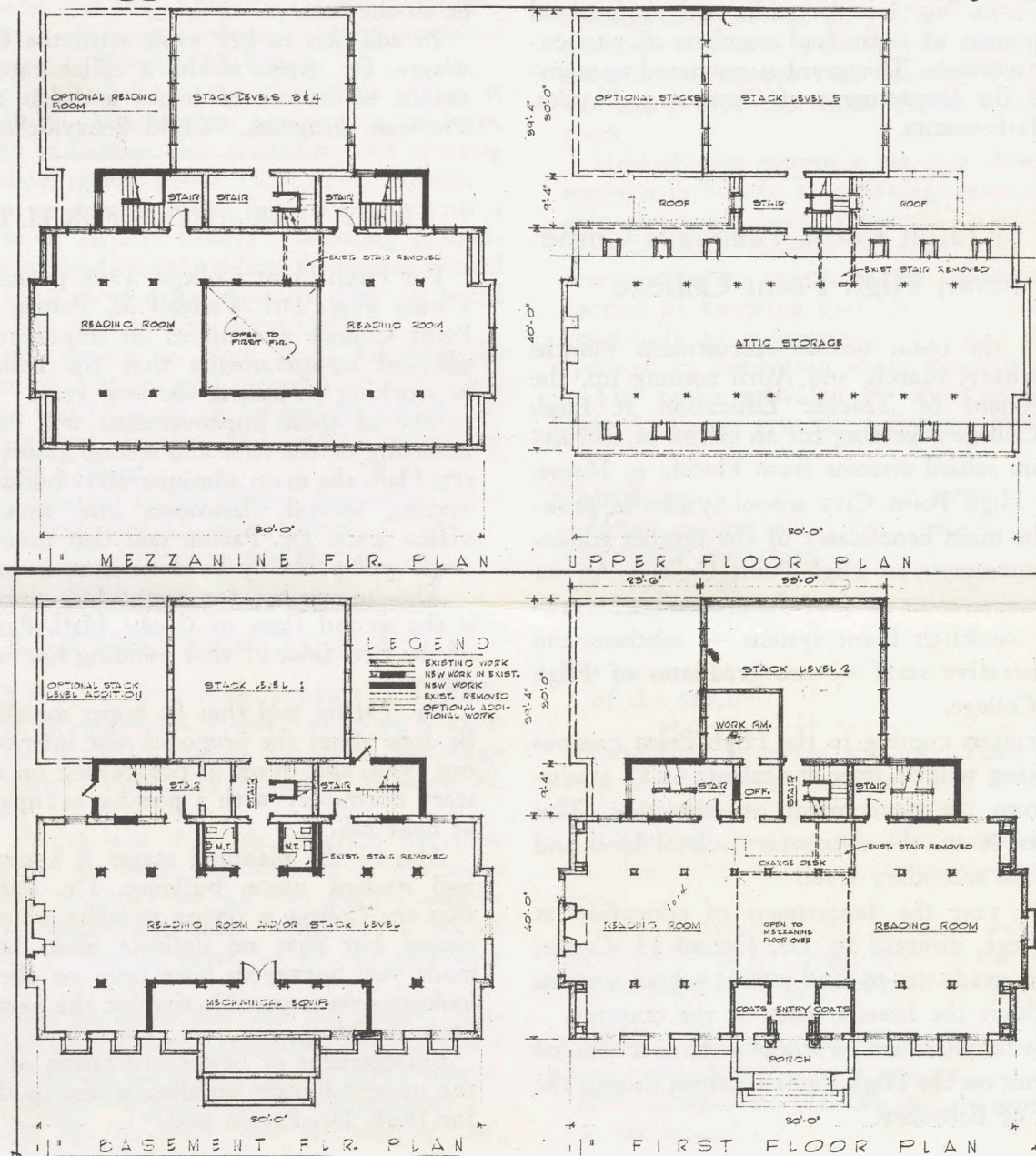

HIGH POINT COLLEGE BULLETIN



ALUMNI ISSUE — MARCH, 1968

HOMECOMING, 1968



Reunion of the Class of 1928



Susan Fowlkes, 1968 Homecoming Queen,
and her escort, Bill Fiddler



Homecoming Reception

JANUARY AND FEBRUARY DONORS TO THE 1967-68 ALUMNI FUND

The Goals
\$60,000
2574 Donors

June 1 — December 31
\$27,116
678 Donors

June 1 — February 29
\$33,447
962 Donors

**Balance Needed
by May 31**
\$26,553
1612 Donors

Class of 1927 — Margaret Perry Ellington, May Frazier Ferree, Emma Lewis Whitaker Hoskins, Mabel Balch Thomas

Class of 1928 — Louise Koontz Armfield, Mary E. Woollen Auman, Pytlla E. Bingham, Lillie Mae Braxton Dean, James J. Ellington, Annie Livengood Hartsell, Canary Johnson Kearns, Eugene A. Lamb, Helen Hayes Lewis, Dora Pearson Madison, T. Glenn Madison, Ruby Isley Parker, Gertrude Rule, Laura Thompson Russell

Class of 1929 — Grover L. Angel, Juanita Amick Burgess, Ben L. Herman, Bessie Butler King, William D. Lewis, Elsie Green McPherson, Velna Jane Teague Robins, J. Marshall Swanson

Class of 1930 — Rosalie Andrews, Grace Barnette Cox, A. Burke Furches, Vern Nygard, Huldah Dixon Walston, Elizabeth Hanner Whitaker, Leona Wood

Class of 1931 — Leslie Johnson Miller, Thomas H. Penton, Vera Smith

Class of 1932 — Mary Lee Briles, James E. Foscoe

Class of 1933 — W. M. Howard, Jr., Doris Keener, Cornelia Howard Mason, Bertha Connelly Maw, James A. Thompson

Class of 1934 — Ethel Faw Tesh

Class of 1935 — James R. Bowers, Adylene McCollum Burch, Robert M. Byrum, Ruth Braswell Guirkin, Edith Hughes Pierce, Aubert M. Smith, Sidney A. Smith, Lucy Ross Taylor, Helen Raper Wall, James Warlick

Class of 1936 — Lee Moser, Doris Pope Thompson, R. William Thompson, Dorothy McCollum Varner

Class of 1937 — Mary Margaret Bates Brown, Margaret Stout Byrum, Iris Welch Gregory, W. C. Koontz, Jr., Lucy Fuller Martin, Joseph R. Payne, J. Wilson Rogers, Furman A. Wright

Class of 1938 — Mary Frances Geringer Boyles, Ruth Addison Briles, Occo D. Gibbs, Margaret Fowler Kirkman, Charles W. Martin, James R. Mattocks, Bernardine Hurley Newell

Class of 1939 — A. R. Bookout, Jr., Marguerite DeYoe, Sallie Shuford Payne, Frances Muse Welborn, Charles D. White

Class of 1940 — Verta Idol Coe, C. Reginald Hinshaw, Jr., Leone Perry Ivey, Edith Vance Mattocks, Estelle Hopkins Sigmon, Evelyn Stirewalt, Ruth Myers Surratt, Jesse L. Swinson, Foy A. Warfford, Edgar S. Welborn, Jr.

Class of 1941 — Leonard Faust, Cleo Templeton Gullick, W. Joseph May

Class of 1942 — Sara Lou Gerringier Byrd, Jerome E. Counihan, Mary Gold McMichael, Cleta Rich, Clayton S. Sechler, Gladys Brooks White

Class of 1943 — Lulu M. Gilbert, Jean Davis Harrison, Jesse L. Johnson, Jr., Kathleen Howard Powell

Class of 1944 — Bonnie Lewis Danforth, Agnes Ward Johnson, Margaret McNeill, Garnett Hinshaw May, Frances Bingham Moriarty, Mildred Allen Stewart

Class of 1945 — Ruth Hull Plyler, Patsy Sifford, Blanche Westmoreland

Class of 1946 — Jack E. Foster, Nellie Grey Inscore Foster, Vilinder Cruse Hartsoe, William Livingston, N. L. Oliver

Class of 1947 — Jeanne Spencer Lee, Ernest D. Page, Evelyn Rose

Class of 1948 — Charlotte Churchill Brown, James C. P. Brown, Thomas H. Elder, Jr., Allen M. Gillie, C. O. Plyler, Jr., Raymond Rider, Ruth Lewis Rudisill

Class of 1949 — George W. Bates, Frances Jackson Boone, Jacksie Miller Cumby, William B. Garrison, Ralph M. Hunt, Betty Sinclair Moss

Class of 1950 — Herman E. Coble, Jr., Lonnie E. Gales, Elaine Forward Lyerly, Norman B. Nail, George W. Rudisill, Philip T. Wall, David Lewis Wilson

Class of 1951 — Fairy Ayers Clark, R. Gerald Coghill, C. Grayson Dozier, Robert L. Honbarrier, Jr., Leonard J. Kaplan, Bill C. Loyd, Richard D. Meisky, Herbert Vance Pegram, William L. Sowers, John C. Thompson, Jr., Mary Alice Woodard

Class of 1952 — Jacquelin East Cox, Lucille Craver Garrison, Jeane Osborne Hendrickson, William H. Hunter, Carlyle A. Nance, Jr., Edna Glenn Huffine Pegram

Class of 1953 — Norma Bogle Barrett, Robert W. Barrett, Garnie L. Brendel, Marion Fagg Moir, Marion Warren Stanback, W. B. Stanback, Sallie York Ward, Leo A. Welch, Jr., Ann Fleming Whitesell

Class of 1954 — Elsie Heath James, Willis H. Needham, Barry H. Newsome, Ruth Smith Putman

Class of 1955 — Mary Eugenia Beaty, Allen de Hart, John A. Hulin, Carolyn Adkins Myers, Rita Jane Ward Needham, Sue Gary Newsome, Ramona Courie Tyndall

Class of 1956 — Faye Peedin Collins, Betty Ann Tysinger Dawkins, Koy E.

Dawkins, John W. East, Ellen Torrence Elgin, Garland S. Gammon, Jack F. McCaslin, Vasso Cavas Milonias, David O. Moore, Patricia White Moore, Phillip V. Mowery, Jerry D. Paschal, Shirley Corder Snow, Thomas A. Underwood, Jr.

Class of 1957 — Larry D. Albertson, Stan C. Broadway, Arlene Hobbs Burrus, W. Allen Burrus, Joseph W. Compton, Arlyn R. Hughes, Sylvia Bobo Jenkins, E. Eugene Kirby, Bobbie Jean Brown May, Charles H. Whichard

Class of 1958 — Elaine Mills Broadway, Patricia Mize Compton, Nell Sigmon Fuller, Robert L. Gandy, Jr., Ronald Lucas, Shirley Miller Mowery, James R. Wilson

Class of 1959 — Donald Ray Bowers, J. Bennett Phillips, Larry J. Reavis, Wayne Robertson, James H. Sasser, Sue Jackson Williams

Class of 1960 — Beverly Ussery Adams, Loy Kennedy, Doris Talley Lucas, Ronald Floyd Martin, Riley E. Montgomery, Sylvia S. Nicks, Patricia Kornegay Paschal, Betty Baughn Phillips, William P. Richardson, Jr.

Class of 1961 — Charles L. Adams, Charles Richard Bledsoe, Andrew L. Buie, Earlene Dorsett Ferguson, Ann Cox Gandy, Annie Carol Boyd Gibson, Jacqueline Creech Kelsey, H. Thomas Kimball, Jr., Eunice Young Lasala

Class of 1962 — William G. Adams, Larry G. Bowman, Thomas Jay Brumbley, Thomas A. Collins, J. W. Davis, Betty A. Johnson, Anthony John Lasala, John Kelly Long, III, Richard M. Miller, Gerald A. Morgan, Steve R. Moser, Jessie Newby Pratt, Karan Carpenter Reavis, Ned L. Surratt, George C. Welch, Jr., Harold M. Winecoff

Class of 1963 — Mary Drew Harrell Adams, Sidney E. Bailey, Larry Eugene Beck, Richard P. Budd, G. Thomas Dean, Gary R. Ern, Roy A. Grant, Thomas H. Gunn, Linda B. Loven, Harvey Walter Mathis, Saranet Holland Shelton, Carlyle M. Teague, Jeannie D. Van Nortwick

Class of 1964 — Wilson Harvey Browning, Carolyn E. Frye, Marlene Sue Brinley Lambeth, Pauline Moss Morgan, Harry C. Smith, II, Joy Watkins Smith, Elizabeth A. Sullivan

Class of 1965 — Frederick A. Benoit, Jr., Patricia Keener Brumbley, John B. Farlow, Jr., Tullie Ann Hoyle Johnson, Frank S. Lambeth, Jr., Janice Younts Myers, Kay DeMik Stewart, Kirk K. Stewart, J. G. Winkler

Class of 1966 — Madeline W. Anderson, Robert M. Bradley, Penelope Thompson Fitzgerald, Robert Mullen Gowen, William D. Herndon, Jr., Charles G. Richards, Susan H. Slack, Susan E. Wells

Class of 1967 — C. M. Worthy, Jr.
One gift from an Anonymous Friend

ALUMNI NEWS

1920's and 1930's

Ptylla E. Bingham, '28, is a member of the Western North Carolina Methodist Conference, serving in Ronda, N. C.

Canary Johnson Kearns, '28, is vice president and secretary of Kearns Tent and Awning, High Point, N.C.

Ruby Isley Parker, '28, Lillington, N. C., has served as the Harnett County Home Economics Agent since 1958, following a teaching career of 30 years.

Thomas P. Cridlebaugh, '30, serving a pastorate in Greenville, S. C., has completed 35 hours toward a Ph.D.

Leslie Johnson Miller, '31, is now living in Kernersville, N.C., where her husband is associated with Adams-Millis.

Lee Moser, '36, is serving as pastor of the Raeford Methodist Church, Raeford, N. C.

Dorothy McCollum Varner, '36, of Kernersville, N.C., teaches vocational home economics at East Forsyth High School.

Iris Welch Gregory, '37, Norwich, Conn., has been nominated for *Who's Who of American Women*.

Lucy Fuller Martin, '37, Lexington, N.C., a speech therapist in the Davidson County Schools, is president of the Special Education Department of the Central District of the N.C.E.A.

Charles W. Martin, '38, a Lieutenant Colonel in the U.S. Army assigned to Ethiopia, will be returning to the U.S.A. in June.

Frances Muse Welborn, '39, has been elected assistant cashier of the Wachovia Bank and Trust Company, High Point, N.C.

1940's

Seymour and Esther Miran Franklin, '40, live in Torrington, Conn., where they are employed by the City.

Estelle Hopkins Sigmon, '40, Denver, N.C., is a vocational business and

office education teacher at East Lincoln High School.

Marc H. Lovelace, '40, a professor of archaeology at Southeastern Baptist Theological Seminary, Wake Forest, N. C., will join the faculty of Stetson University, DeLand, Fla., in September.

Sara Lou Gerringer Byrd, '42, has served as a secretary in the Department of History and Political Science, University of N.C. at Greensboro, for the past six years.

Eloise Cecil Canine, '44, secretary-treasurer of Paramount Furniture Co., High Point, N.C., is the newly elected president of the local chapter of Pilot Club, a women's service organization.

Willis F. Gupton, '44, recently was promoted to vice president and head of the trust department of Wachovia Bank and Trust Company, Wilmington, N.C.

Louis R. Soscia, '44, Virginia Beach, Va., is manager of the Metropolitan Life Insurance Co., Norfolk, Va.

Velma Nelson Wall, '45, became the first female branch manager in Charlotte, N.C., when she was named Sharon manager of the 1st Union National Bank.

Blanche Westmoreland, '45, Winston-Salem, N.C., retired last May after teaching for 44 years in the Forsyth-Winston-Salem school system.

Ralph M. Hunt, '49, Jamestown, N.C., is a mathematics teacher at Northeast Junior High School, High Point.

Betty Sinclair Moss, '49, is a fourth grade teacher in Puiaski, Tenn., where her husband is minister of St. Andrew Church.

1950's

Lonnie E. Gales, '50, Glen Allen, Va., having received the M.A. and Ed.S. degrees from Peabody, now serves as principal of Davis Elementary School and teaches extension courses in elementary education for the College of William and Mary.

Lewis H. Evans, Jr., '51, an Air Force Chaplain (Major) assigned to Stewart A.F.B., N.Y., received the George Washington Honor Medal for his entry in the 1967 Freedoms Foundation on the subject "Freedom-My Heritage, My Responsibility."

William H. Hunter, '52, Winston-Salem, N.C., has been named chairman of the department of English - Social Science of Forsyth Technical Institute.

Carlyle A. Nance, Jr., '52, Thomasville, N.C., is the manager of administrative services, Thomasville Furniture Industries, Inc.

Bob L. Parrish, '53, High Point, N.C., has been selected for inclusion in the 1968 edition of *Outstanding Young Men of America*.

Mary Eugenia Beaty, '55, became educational assistant at Brainerd Methodist Church, Chattanooga, Tenn., last September.

Bert W. Westbrook, '55, Raleigh, N. C., has been chosen to appear in the 1968 edition of *Outstanding Young Men of America*.

Phillip V. Mowery, '56, High Point, N.C., is the district sales manager for Blockson and Co., of Michigan City, Ind.

Jerry D. Paschal, '56, Goldsboro, N.C., will be listed in the 1968 edition of *Outstanding Young Men of America*.

Webster Marlowe, '57, Thomasville, N.C., is president of Southern Film Extruders, Inc., High Point.

Paul Stanton, '57, Pittsburgh, Pa, has been elected to *Outstanding Young Men of America* for 1968.

Beverly Deal, '58, High Point, N.C., was chosen to appear in the 1967 edition of *Outstanding Young Women of America*.

Barbara Harris Harrill, '58, Greensboro, N.C., is listed in the 1967 edition of *Outstanding Young Women of America*.

Frederick R. Barber, Jr., '59, Asheville, N.C., is among those selected to appear in the 1968 publication of *Outstanding Young Men of America*.

Elmer O. Hall, '59, will be included in the 1968 edition of *Outstanding Young Men of America*.

Carolyn Koontz Pentz, '59, is now living in White Plains, N.Y., where her husband is associated with General Foods.

Larry J. Reavis, '59, Winston-Salem, N.C., established Reavis Insurance Agency in 1962.

John K. Roberts, Jr., '59, has been promoted to a senior engineer in the Decatur, Ala., plant of Monsanto Company.

James H. Sasser, '59, an instructor at Central Piedmont Community College, Charlotte, N.C., is in the post-graduate program at George Peabody College for Teachers.



Second Class Postage Paid at High Point, North Carolina 27660

PUBLISHED MONTHLY EXCEPT SEMI-MONTHLY IN MARCH, APRIL, AUGUST AND SEPTEMBER

1960's

C. Richard Bledsoe, '61, is coaching at Osceola Junior High School, Ocala, Fla.

Eunice Young Lasala, '61, Branford, Conn., received her M.S. degree from Southern Connecticut State College last June.

Thomas Jay Brumbley, '62, Virginia Beach, Va., received an M.Ed. from the College of William and Mary in 1966 and is a field representative for The Sperry and Hutchinson Co.

Betty A. Johnson, '62, Tarawa Terrace, N.C., is in her third year teaching at Camp Lejeune.

Anthony J. Lasala, '62, Branford, Conn., has been made a partner in the law firm of Reilly and Peck.

Richard M. Miller, '62, captain in the Air Force, has been reassigned from Tyndall A.F.B., Fla., to Southeast Asia.

Athelene P. Marlowe, '64, Thomasville, N.C., has been named the Outstanding Young Educator in Davidson County by the Lexington Jaycees.

T. Gregory Morton, '64, Raleigh, N. C., administrative assistant in the State Treasurer's Office, recently authored an article published in *Popular Government*.

William J. McCarthy, '65, has been commissioned a second lieutenant in the Air Force upon graduation from OTS at Lackland A.F.B., Texas.

Paul N. Boone, '66, has been elected assistant cashier of the Wachovia Bank and Trust Company, High Point, N.C.

Robert M. Bradley, '66, Ithaca, N.Y., is now attending the U.S. Army Transportation Officer Candidate School.

Robert M. Gowen, '66, a radar and sonar technician on the U.S. Coast Guard Cutter Absecon in the North Atlantic off Newfoundland, expects to be discharged in July.

William D. Herndon, Jr., '66, Reidsville, N.C., teaches at Bethany High School.

David Pulliam, '67, is a psychology/social work specialist with the Mental Hygiene Consultation Service at Fort Bliss, Tex.

Linwood E. Smith, Jr., '67, is chart operator in Battery A, 1st Battalion of the 9th Infantry Division's 84th Artillery in Vietnam.

MARRIAGES

Catherine Berry Hodgin and Aubrey Ralph Flynt, '58, Greensboro, N.C., March 2.

Nina Ruth Richardson, '64, and Gary Barton Kennedy, '61, Thomasville, N. C., December 23.

Ronald Glenn Neal, '61, and Audrey Irene Visage, Campbell, Calif., December 23.

Sherry Elaine Stanley and Roy A. Grant, '63, Greensboro, N.C., March 2.

Martha Sue Wooten and Thomas Farrell Owens, '65, LaGrange, N.C., December 26.

Gretchen Henesy, '70, and James S. Spiridopoulos, '67, Washington, D.C., February 3.

BIRTHS

A son, John Paul, November 8 - Paul C. and Annie Boyd Gibson, '61, 5416 Park Road, Apt. A2, Charlotte, N.C. 28209.

A daughter, Allison Renee, July 19 - Roger D. and Jacqueline Creech Kelsey, '61, 715 West Street, Dover, Del. 19901.

A daughter, Lynne Louise, December 11 - Richard M., '62, and Louise Daigle Miller, Box 12113, Panama City, Fla. 32401.

A daughter, Melissa Ann, February 22 - Walter and Patricia Yokley Shouns, '62, 1461 Bethbara Rd., Winston-Salem, N.C. 27106.

A daughter, Amy Lynn, July 3 - Jerry, '64, and Mary Lou Perryman Kyle, 711 Locust Pl., High Point, N. C. 27260.

A son, James Stanley, April 30 - Harry C., '64, and Joy Watkins Smith, '64, 5503 Halpine Place, Apt. 101, Rockville, Md. 20852.

A son, Kenneth Darin, November 14 - Kenneth D. and Janice Younts Myers, '65, P.O. Box 105, Trinity, N. C. 27370.

A daughter, Deanna Lee, December 29 - James and Penelope Thompson Fitzgerald, '66, 3433 Kinnamon Rd., Winston-Salem, N.C. 27104.

IN MEMORIAM

Guy B. Phillips, Lit. D., 1952, Greensboro, N.C., February 11.

ALUMNI-SENIOR DINNER

Thursday, May 2, 6:30 P.M.

Speaker: Dr. Thomas S. Haggai

HIGH POINT COLLEGE

Development

BULLETIN

April, 1968

High Point, North Carolina



Work on the new 138 - bed dormitory reaches third floor level

Contract Let For Infirmary

The site has been cleared and the excavation has been completed for the first infirmary building for High Point College. Located on the south edge of the parking lot near the Alumni Gymnasium, the building will contain two wards, four private rooms, examining rooms, a small apartment for a nurse, and a waiting room.

The basement space will be for future expansion of health facilities. When completed, the basement will provide double the space on the first floor.

The Executive Committee of the Board of Trustees awarded the contract to E. E. Younts, Incorporated. Younts is presently the builder for the dormitory. The infirmary is expected to be completed by the opening of the fall semester in September.

TAKE TIME

- TO WORK - It is the price of success
- TO THINK - It is the source of power
- TO PLAY - It is the secret of youth
- TO READ - It is the fountain of knowledge
- TO WORSHIP - It washes the dust of earth from our eyes
- TO LOVE - It is the sacrament of life
- TO ENJOY FRIENDS - It is the source of happiness
- TO DREAM - It is the road to greater vision
- TO LAUGH - It is the music of the soul
- TO PLAN - It is the secret of being able to have time to take time for the first 9 things

Student Government Association Officers Elected

Robert Myers of High Point has been elected by the students of High Point College to serve as the new President of the Student Government Association.

Also elected to posts in the student governing body were Tommy Holmes of High Point, treasurer; John Driscoll of Somerset, Massachusetts, vice-president; and Robin Woodhams of Bethesda, Maryland, secretary.

Myers is the son of Mr. and Mrs. F. E. Myers, 1013 Barbee Avenue. He is a graduate of Central High School, where he played basketball and baseball. He earned the Hodgin and Reed memorial athletic award.

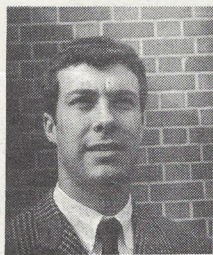

Myers

At High Point College Myers has been president of the freshman class, member of the baseball team, and the student legislature. He was recently inducted into the Order of the Lighted Lamp.

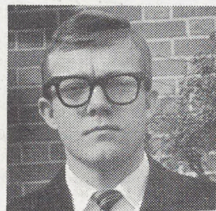

Holmes

Holmes, son of Mr. and Mrs. T. C. Holmes, 1403 Eastchester Drive, graduated from Central High School, where he was in the Beta Club, French Club, and Interact Club. He was also a member of the golf team and the French honor society. At High Point College Holmes has been vice-president of the day students organization and a member of the golf team. He has been on the Dean's List and is a co-chief of the Junior Marshals.

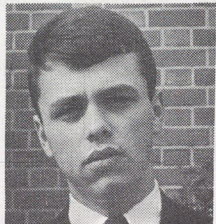

Driscoll

Driscoll is the son of Mr. and Mrs. L. F. Driscoll of 82 Adams Street, Somerset, Massachusetts. He was the treasurer of the freshman class at High Point College.



Woodhams

Miss Woodhams is the daughter of Mr. and Mrs. Charles R. Woodhams, 7714 Radnor Road, Bethesda, Maryland. She is a Christian Education major and is active on the campus as a cheerleader.

A Look Into What Lies Ahead

In 1965 the College set out to realize goals which had been proposed by a committee composed of trustees, faculty, alumni, and students. Under the leadership of W. R. Henderson, the effort was named the Golden Decade Development Program and a goal of ten million dollars was set.

The goal for the ten-year program was apportioned \$6,800,000 for endowment and \$3,200,000 for buildings and capital improvements. At this time the capital goals are being met on schedule.

1. The Horace S. Haworth Hall of Science was constructed with a grant, a loan, and the remainder from Golden Decade funds.
2. The new dormitory to house 138 students is under construction with a loan and other funds from Golden Decade.
3. The infirmary is under construction with funds accumulated before the Golden Decade began and other gifts from individuals.

These buildings when completed will be only a part of the total needed. To complete the goals there will be:

1. A student-campus center.
2. Another dormitory.
3. An administration building.
4. A chapel-religious center.
5. Alteration and addition to library.
6. Renovation of the two older dormitories.
7. A swimming pool.

There are indications that the endowment needs are the most difficult to secure. With our present endowment at \$3,000,000, there is a desperate need to have an endowment of \$10,000,000. The investment of borrowed funds in the Sears block in down-town High Point, when paid for, will produce an income equal at the present 4% rate, to an endowment of \$2,500,000. Then if leases can be worked out at Five Points to build a small shopping center, the income after fifteen years could equal the return on another \$1½ millions in endowment.

The College has come a long way in three years. The road ahead will be filled with many difficulties. If we are to survive, and we must, then there is room for much concern, many prayers, and supernatural guidance in the years ahead.

We who have "set our hands to the plow" are looking to the future with hope. You are invited to join us in our "plowing."

Development Council Proposes 1968-1969 Program of Work

The March 14 meeting of the High Point College Development Council's Executive Committee took a look at the achievements of the past and then proposed for the Board of Trustees at the April meeting a very challenging program for 1968-69. The one matter with implications was the decision as to what to do about the Golden Decade Program of Development embarked upon in 1965.

Second Phase Recommended

The second phase scheduled to begin in October, 1968, was delayed until January-February, 1969. It is to be recommended that the College proceed to enlist a chairman by June 1, 1968, to work out details and procedures, and then begin the actual campaign early in 1969. If this recommendation is passed by the trustees, the way will be cleared for the second phase of Golden Decade.

Corporate Partners Possibilities Viewed

The second item to be recommended is that a corporate chairman be enlisted and a kick-off for Corporate Partners be set for the first week in September. The goal suggested is 200 members by December 31, 1968. A recognition event for all Corporate Partners will climax the reaching of the goal. With more than 500 corporations operating in High Point alone, it has been estimated that the amount allowed by the Internal Revenue Service to be given by corporations (5% of profits before taxes) is some \$800,000.00. If High Point College through the Corporate Partners Program could receive 1% of corporate profits before taxes, we would receive more than 160,000.00 per year from this source. This amount would equal the income from an endowment of \$4 million.

Deferred Giving Plans To Be Presented

Late September, 1968, is the date proposed for a conference on deferred giving. It is recommended to the trustees that a date be arranged in September to bring in at least three specialists in the field of estate planning.

One part of the conference would be concerned with taxes - estate and income-which would affect the individual and his family. An outstanding tax-attorney has been suggested for this conference. Another group concerned with the "how" of charitable giving would meet with a nationally known authority on charitable giving. The third group would be composed of those interested in knowing about the foundation approach to estate conservation and planning. Again, this section would have as leader an outstanding expert in the field of family and corporate foundations.

Those invited to attend such a conference would include; pastors in the area in and around High Point, attorneys, C.P.A.'s, C.L.U.'s, trust officers, corporate executives, and others who might be interested in the field of estate planning and charitable giving through wills, bequests, trusts, foundations, life income plans, gift annuities, and insurance.

Plans For Parents' Associates Revealed

The Executive Committee of Parents' Associates of High Point College, a group formed at Parents' Day, November 4, 1967, will meet at the College on May 18, 1968, to select a nominating committee and prepare a program of work for the parents to be presented at Parents' Day in 1968.

More than 2,200 parents of students (presently enrolled at High Point College) will be considered in the total program presented. In addition to the parents of presently enrolled students, parents of alumni are urged to become involved in the affairs of the College. At the May 18 meeting of the Executive Committee of Parents' Associates, the business manager of the College, Mr. Earle G. Dalbey, and the Dean of Administration, Dr. David W. Cole will speak to the group concerning the financial, economic, and academic problems facing the College.

Promotional literature and materials for all events scheduled must be provided. The Development Council urges that additional members must be enlisted to share in the work of development.



Second Class Postage Paid at High Point, North Carolina 27260

PUBLISHED MONTHLY EXCEPT SEMI-MONTHLY IN MARCH, APRIL, AUGUST AND SEPTEMBER



Dr. Patton Returns From Russian Trip

President Wendell M. Patton returned to the campus on April 3, after a three-week's trip to Europe. He was one of a party of 100 composed of college presidents, members of boards of trustees, city school superintendents, and other educators who left New York on March 12 for a three weeks' study of communist colleges and universities.

The seminar and field trip was sponsored by the Comparative Education Society, a national inter-professional organization, to give its members an opportunity to study the higher educational systems of other countries.

The itinerary included a briefing and orientation program at Oxford and Reading Universities in England. Brief visits were made to Moscow University, Charles University in Prague, Humboldt University in East Berlin, and the University of Copehagen.

New Grant Aids High Point College Work-Study Program

Some 45 students at High Point College will be aided by the recently announced grant to the college of \$11,748 from the Department of Health, Education, and Welfare.

In a telegram to college President Wendell M. Patton, congress Horace R. Kornegay announced that the grant has been approved for the work-study program at High Point College.

Under this program students are given on-campus jobs in various departments at the College, with the money from the newly-awarded grant paying 80% of their salary and the College paying the remaining 20%.

The students chosen to participate in the work-study program are selected by the financial aid office on the basis of family income and size.

Dear Lord, please give me . . .
 A few friends who understand me and yet remain my friends.
 A work to do with real value, without which the world would feel poorer. . .
 A mind unafraid to travel, even through the trail be not blazed.
 An understanding heart. . .
 A sense of humor.
 Time for quiet, silent meditation.
 A feeling of the presence of God.
 And the patience to wait for the coming of these things.
 With the wisdom to know them when they come.

—W. R. Hunt

HIGH POINT COLLEGE BULLETIN



ALUMNI ISSUE — MAY, 1968

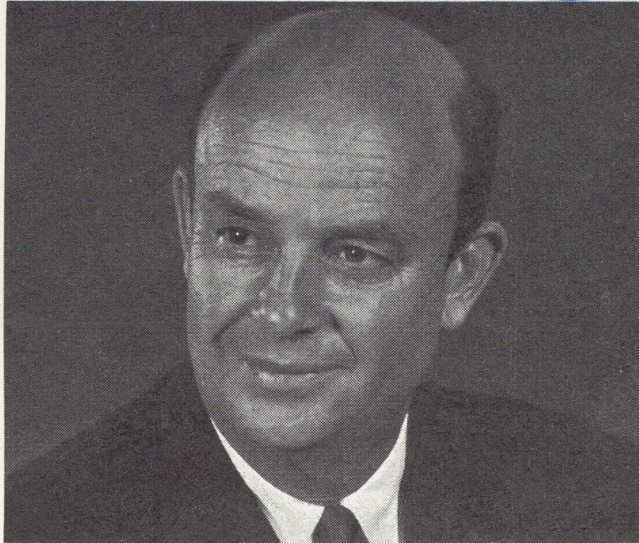

JAMES BREWER SELECTED "ALUMNUS OF THE YEAR"

James F. Brewer, of Thomasville, N. C., was named "Alumnus of the Year" by the Alumni Association of High Point College during the annual Alumni-Senior Dinner on May 2.

In naming Brewer for the honor, Beverly Deal, alumni executive secretary, cited him for his devotion to the College and his selfless work on its behalf.

Brewer received a B.S. degree from High Point College in 1949. He is vice president of Erwin-Lambeth, Inc., custom furniture manufacturers, of Thomasville.

Brewer, an active member of Memorial Methodist Church, Thomasville, is past president of the High Point Traffic and Transportation Club, and holds memberships in the High Point Personnel Association and the Furniture City Manufacturers Association.

He twice has been awarded the Civitan of the Year Award in Thomasville, has been a director of the United Fund and chairman of the Thomasville Red Cross Chapter. He has served on the Executive Committee of the Alumni Association of High Point College for three years; and he is the 1967-68 chairman of the H.P.C. Loyalty Fund Drive.

Guest speaker for the Alumni-Senior Dinner was Dr. Thomas S. Haggai, nationally known lecturer, upon whom High Point College conferred an honorary doctorate degree in 1965.



John J. McKeithen

GOVERNOR OF LOUISIANA RETURNS TO CAMPUS

John J. McKeithen, Governor of the State of Louisiana, and outstanding alumnus of High Point College, was the guest speaker during Senior Investiture ceremonies at High Point College on Wednesday, April 24.

A native of Louisiana, McKeithen attended High Point College from 1936 through 1938, when he returned to his home state where he received his A.B. degree in 1941 and an LL.B. degree in 1942 from Louisiana State University, in Baton Rouge.

McKeithen served with the United States Army, 77th Infantry Division, for three years during World War II. He received the Bronze Star while in the Pacific Theater.

Following the war, McKeithen began his legal career. He first entered the field of politics in 1948 when he was elected to the Louisiana House of Representatives, which he served until 1952. He was elected Public Service Commissioner in 1954 and 1960.

In 1963, McKeithen was the first candidate to announce for governor. After two strenuous primary campaigns, he won the Democratic nomination. Then, facing the strongest Republican opposition in modern Louisiana history, he won the governorship in the general election. He has further astounded the electorate by becoming

(con't. page 2)

(Governor On Campus, con't.)

the only governor of Louisiana to be elected to succeed himself in office.

High Point College recognized its most outstanding alumnus by giving John J. McKeithen an honorary degree in 1964.

It was a real privilege for the Alumni Association to be able to bring Governor McKeithen back to High Point College to speak to the Class of 1968.

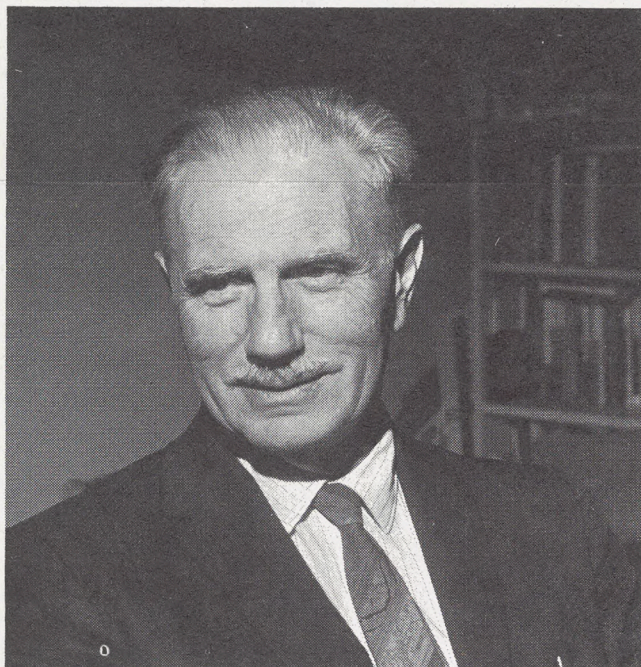

"Nat" Yarborough

Yarborough Honored

Nathaniel P. Yarborough, retiring as registrar of High Point College after serving in that post for 32 years, was honored by High Point College at the April 24 meeting of the Board of Trustees. Dr. Wendell M. Patton gave Yarborough a gift on behalf of the College and praised him for his long years of service and devotion to High Point College.

Yarborough has been with the College since 1925, having come here as a professor of modern languages before becoming registrar in 1936. He will continue in his role as a professor of German.

A native of Spartanburg, S. C., Yarborough received his A.B. degree from Wofford College, and an A.M. degree from the University of South Carolina. He also has studied at the University of North Carolina and at the Sorbonne, in Paris.

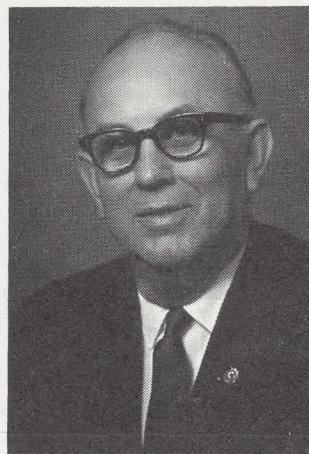

Medlin



Wood

Two Alumni To Receive Honorary Degrees

Two outstanding alumni and a third person will be awarded honorary degrees by High Point College at commencement exercises on May 19.

The doctor of humanities will be conferred upon Luther R. Medlin, president of Guilford Technical Institute and an alumnus of High Point College in the Class of 1930. The doctor of divinity will be awarded to Colonel Hoyt H. Wood, a many-times decorated High Point College graduate of the Class of 1936, who is now staff chaplain at Richards-Gebaur Air Force Base, in Missouri. Also to receive the doctor of divinity degree, Ernest A. Fitzgerald is the senior minister at Centenary Methodist Church, in Winston-Salem.

Alumnae Present Portrait To College

A project of Miss Mary E. Young's former students, lead by Mrs. Zeb R. (Sue Morgan) Denny, '32, of Roanoke Rapids, N. C., culminated Sunday, May 12, when several alumnae presented to the College a portrait of Miss Young, first dean of women of High Point College. Miss Young, also a professor of history who served the College from 1924 to 1936, died August 25, 1967.

CLASS NOTES

1960's

1920's - 1950's

Antonios Antonakos, '29, holds a Ph.D. degree from U.N.C., Chapel Hill, and teaches in the science department at Catawba College, Salisbury, N. C.

C. W. Forshier, '32, with the General Services Administration in Washington, D. C., has a daughter, Nancy Helen, who is a freshman at High Point College.

Irene Chadwick McFarland, '35, Jamestown, N. C., retired in June, 1967, after a 32 year teaching career in Alamance and Guilford Counties.

Hoyt H. Wood, '36, a Colonel serving as staff chaplain at Richards-Gebaur Air Force Base, Mo., will deliver the commencement address at High Point College on May 19.

Charles D. White, '39, superintendent of the Gastonia, N. C., Methodist district, recently was elected the first secretary of the new United Methodist Church, in Dallas, Texas.

Dan D. Drew, '49, Philadelphia, Miss., formerly a science teacher, has been appointed by the U.S. Public Health Service as health educator for a ten county area of East Mississippi.

Jack Horney, '49, is the new Tax Unit Head in the Charlotte, N. C., office of Humble Oil.

J. Frank Whitt, '49, has served as pastor of Bethany Methodist Church, Tacoma, Wash., since June, 1967.

Oscar, '52, and Pat Peacock Whitescarver, '55, are now attending the New Orleans, La., Baptist Theological Seminary, after his being ordained by First Baptist Church, Miami.

Paul E. Floyd, '54, High Point, N. C., has been promoted to the office of assistant vice president of North Carolina National Bank.

David L. Francis, '55, president of Marsh Mortgage Co., recently was elected to the Charlotte, N. C., Board of Directors of Northwestern Bank.

Jack Everhart, '59, Lexington, N. C., recently promoted in his department, is a veteran of eight years service with the N. C. Probation Commission.

Thomas E. Loftis, '59, is associate pastor of Jarvis Memorial Methodist Church, Greenville, N. C.

Patricia Olmsted, '60, with American Field Service International Scholarships, New Rochelle, N. Y., will visit Ethiopia in August and will chaperone students to the United States.

C. D. Speight, '60, Air Force captain, has helped his organization at Kelly AFB, Texas, earn the U.S. Air Force Outstanding Unit Award.

Earl Whitaker, '60, a police officer in High Point, N. C., recently was promoted to detective.

Dan Hackney, '61, adult program director at the High Point, N. C., YMCA, recently was awarded a YMCA Professional Certification.

Don L. Jenkins, '61, Goldsboro, N. C., has joined the staff of Fedelon Throwing Corporation as a manufacturing trainee.

Jack D. Short, '61, is the assistant basketball coach at Bedford, Ind., High School.

Karan Carpenter Reavis, '62, is a twelfth grade English teacher at the East Forsyth High School, Winston-Salem, N. C.

Preston A. Williams, '62, has been appointed business manager of Guilford Technical Institute, Jamestown, N. C.

Don C. Caudle, '63, has been elected president of the Huntingdon, Tenn., Lions Club for 1968-69.

David A. Culler, '63, Navy Lieutenant from High Point, N. C., was one of 14 pilots to be welcomed into the "400 Mission Club" in December.

George F. "Pete" Moose, '63, is associated with the CPA firm of Moody and Brown in Roanoke Rapids, N. C.

Athelene P. Marlowe, '64, Thomasville, N. C., named Outstanding Young Educator in Davidson County, placed third in the State contest.

F. Leon Raper, '64, is office manager with Western Litho Plate and Supply Co., Greensboro, N. C.

Hugh Gentry, '65, has been elected president of the King, N. C., Jaycees for 1968-69.

Frank S. Lambeth, Jr., '65, second lieutenant in the Air Force, was awarded silver pilot wings upon graduation at Craig AFB, Ala., and has been assigned to Williams AFB, Ariz., for flying duty with the Air Training Command.

Penelope Thompson Fitzgerald, '66, now of Winston-Salem, N. C., was "Mrs. N. C. State University" for 1966-67.

Beverly Ann Deal, Editor
John W. Goins, Photographer

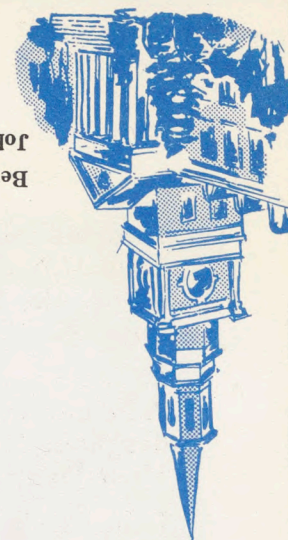

Second Class Postage Paid at High Point, North Carolina 27260

PUBLISHED MONTHLY EXCEPT SEMI-MONTHLY IN MARCH, APRIL, AUGUST AND SEPTEMBER

Phyllis Foy, '66, a teacher at Halifax County High School, South Boston, Va., recently stage managed the Halifax Little Theatre's production of "Bye, Bye Birdie."

John Roger Payne, '66, is stationed in Phu Loi, Vietnam, where he works as a personnel specialist in officers' records.

George A. Lare, Jr., '67, awarded the Bravo Zulu award for his outstanding achievement as athletic coordinator of Bravo Navocs, is training as a damage control officer at Treasure Island, San Francisco, Calif., and soon will report to Guam.

MARRIAGES

Mary Lee Cootes, '64, and Thomas N. Tawney, Jr., Leesburg, Va., March 16.

Carol John Pino, '66, and Donald Robert DeWolfe, Oradell, N. J., April 6.

Sheryn Elizabeth Davis and Sidney Lee Faucette, '67, Charlotte, N. C., December 23.

BIRTHS

A son, James Arthur, November 4 - Gayle, '57, and Shelby Rackley Ford, '60, Route Four, Lincolnton, N. C. 28092.

A son, Bradley Kent, April 8 - Gene, '57, and Martha Kirby, 3501 Corvair Drive, High Point, N. C. 27260.

A daughter, Carmen Ann, June 27 - Jack, '61, and Barbara Short, 1405 M Street, Bedford, Ind. 47421.

A son, John Paul, III, February 21 - John Paul, Jr., and Peggy McDaniel Allen, '63, Box 111, Leland, N. C. 28451.

A daughter, Amy Lori, August 21 - Lewis W., '63, and Brenda Flinchum Farlow, '65, Route Seven, Box 268, Greensboro, N. C. 27407.

A daughter, Susan Michelle, January 15 - Jon J. and Dora Jeffreys Lancaster, '63, 108 Victoria, Oak Harbor, Wash. 98277.

A daughter, Lisa Lora, January 31 - Winfred E., '63, and Gail Raines Lindley, '66, 6404 Hillview Ave., Alexandria, Va. 22310.

IN MEMORIAM

Dewey D. Broome, Class of 1928 - April 20, Charlotte, N. C. He is survived by his wife, Ethel Blackwelder Broome, Class of 1927, and three children who graduated from High Point College - Frank, '54, Earnest, '54, and Annette Broome Payne, '51.

William L. Morris, Class of 1960 - June 14, Matthews, N. C.

NOTE

The Alumni "Honor Roll" will be published in July, listing all alumni making gifts to High Point College between June 1, 1967, and May 31, 1968. If you have not taken advantage of this opportunity earlier in the year, make sure your name is included by sending a gift BEFORE MAY 31.

HIGH POINT COLLEGE

Development

BULLETIN

June, 1968

High Point, North Carolina

The Development Program Continues Second Phase Of Golden Decade

By action of the Board of Trustees at the April meeting, the second phase of the Golden Decade will begin this year. The Board accepted the recommendations presented by William R. Henderson, chairman of the Development Council: 1. To hold a Corporate Partners kickoff meeting in early September (9th). 2. To offer a Deferred Gifts and Estate Planning Conference in late September (30th). 3. To begin the second phase of the Golden Decade to secure capital funds during the year 1968-69 to culminate May 31, 1969.

Since the April 24th meeting of the Board of Trustees, the fund raising firm of Cumerford, Inc. has been secured to direct the fund raising effort. A member of the staff of the mid-western firm will be on hand by September 1, to begin setting up committees and other mechanics for the effort which will begin not later than February 1, 1969.

Corporate Partners Meeting Scheduled

The Corporate Partners of High Point College will have a meeting on September 9, 1968 for all who have indicated a willingness to share profits with the College. This group will consist of trustees and corporate executives who have become corporate partners with the College. A full discussion of the program is planned. A goal of 200 corporate partners has been set to be reached by December 31, 1968. A banquet is scheduled for late December to honor all those who have become "Partners in Progress" with the college.

Estate Planning And Deferred Gifts

This conference is being offered as a service to those who may be interested in learning more about estate planning, taxes, and methods of giving. There will be at least three special seminars offered.

1. A seminar led by an outstanding tax attorney which will deal with all the angles of taxes in estate planning and charitable gifts.

2. There will be a seminar offered on the ways and means of making charitable gifts. Included will be wills, bequests, trusts, annuities, life income. The leader is an outstanding consultant in charitable giving.

3. The third seminar will be offered in the foundation field. The head of one of the large foundation will be secured to lead the seminar in methods, means, and advantages of the corporate or family foundation.

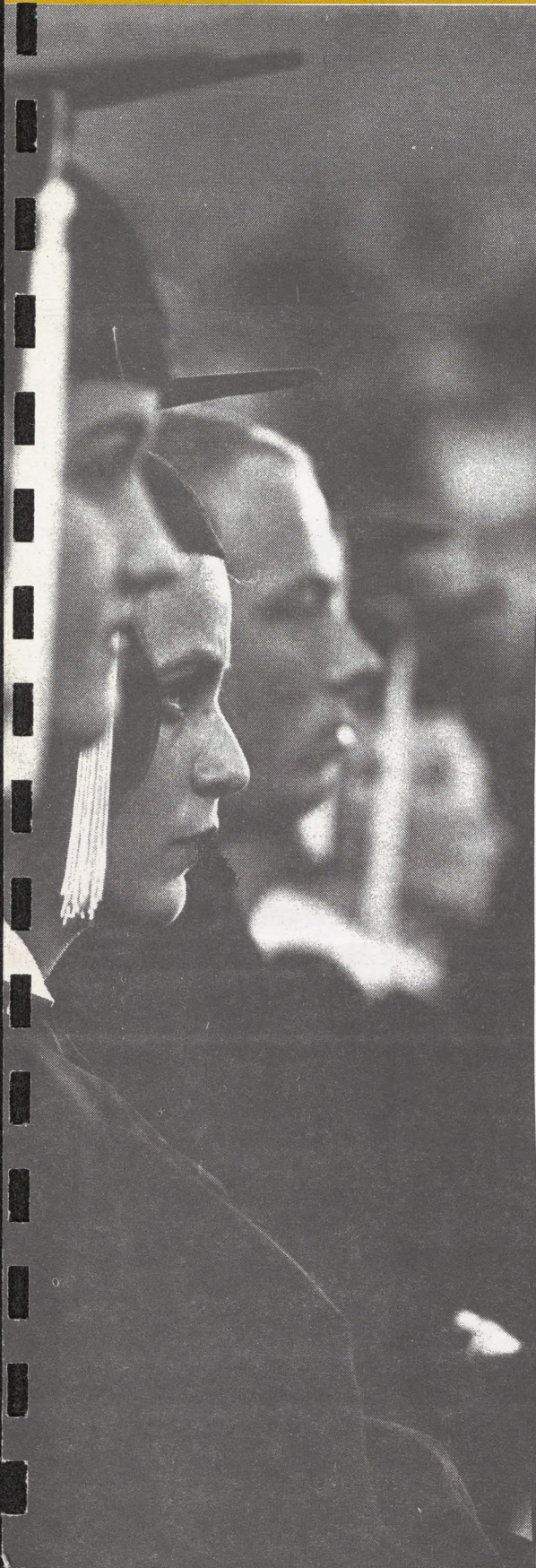

Student Center Must Become A Reality

With the completion of a dormitory now under construction High Point College will have accommodations for 800 resident students. Another dormitory housing 100 to 150 additional students will be built in 1969. This dormitory will bring our total resident student population to well over 900. If we limit our growth to 1200 students, this means that we will have 250-325 commuting students.

All this adds up to the pressing need for a new student union which will adequately care for 1200 students. We now have a cafeteria, which was formerly a gymnasium, to which has been added a kitchen and storage rooms. With 650 resident students the present cafeteria is taxed to capacity.

The present student center has a student store with a snack bar. The snack bar area has standing room for 50 students. The College post office occupies the remainder of the space on the first floor.

On the second floor is a lounge for television next door to a recreation - day student area which has vending machines. There are rest rooms on the second floor also.

The third floor has a small classroom, the office of dean of students, and the guidance counsellor. No space is available for student government or the newspaper or annual staff.

Administration and student committees have been attempting to ascertain the basic requirements for a student-campus center. It is known that certain accommodations must be included.

Food services must be adequate with space for the boarding students we expect to have. There must be included space for private dining rooms as well as a seating capacity of from 500 to 1000. Kitchen space with storage for seasonal commodities and cold storage facilities are necessary in order to have the best food service.

There must be parlors, small lounges, music and television rooms, snack-bar, recreational space, student government offices, student publications, student personnel offices, reception room, lobbies, a general store, a bookstore, and adequate storage space for equipment. This list is not complete, but it gives an idea as to the enormous need for these facilities, now.

This building — the student-campus center — offers a challenge to all friends of High Point College. What a beautiful and lasting memorial this building would make for someone now reading these words!

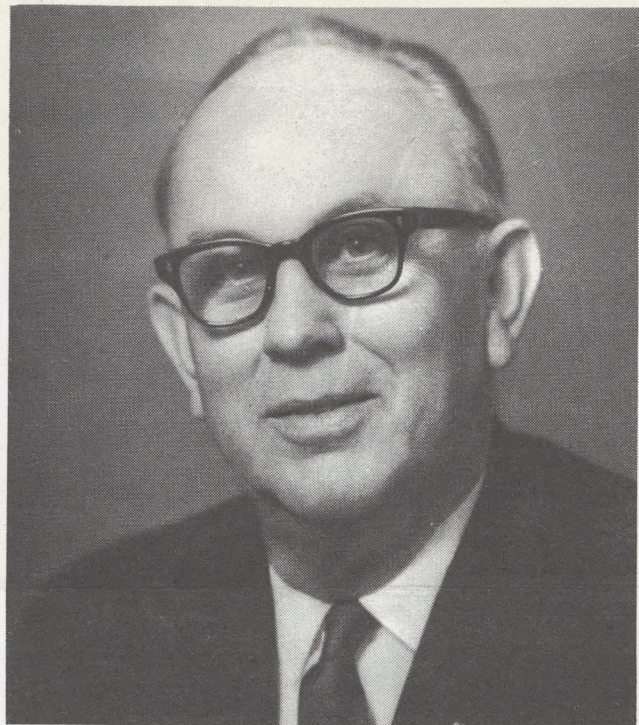

Dr. Luther R. Medlin

The Doctor of Humanities degree was conferred upon Luther R. Medlin, president of Guilford Technical Institute. Dr. Medlin is a native of High Point, a graduate of the local high school, of High Point College, and the University of North Carolina at Chapel Hill.

He began teaching in the public schools of Belmont. After four years he became principal of South School in Gastonia. He organized a school for the children hospitalized at the State Orthopedic Hospital sponsored by the General Assembly. Later Medlin became principal of Central Junior High School in Greensboro. He was appointed as the first principal of the Walter Hines Page High School where he served until he accepted the presidency of Guilford Technical Institute in 1967.

Medlin has participated in a wide variety of local and state activities. He served both as district governor of Civitan International and also as president of Civitan International. He has served as president of the Guilford County Mental Hygiene Society, as vice-president and member of the board of managers of the North Carolina Congress of Parents and Teachers, as a member of the board of stewards of the West Market Street Methodist Church, and president of the Alumni Association of High Point College.

Three North Carolinians at Commencement May 19, 1968

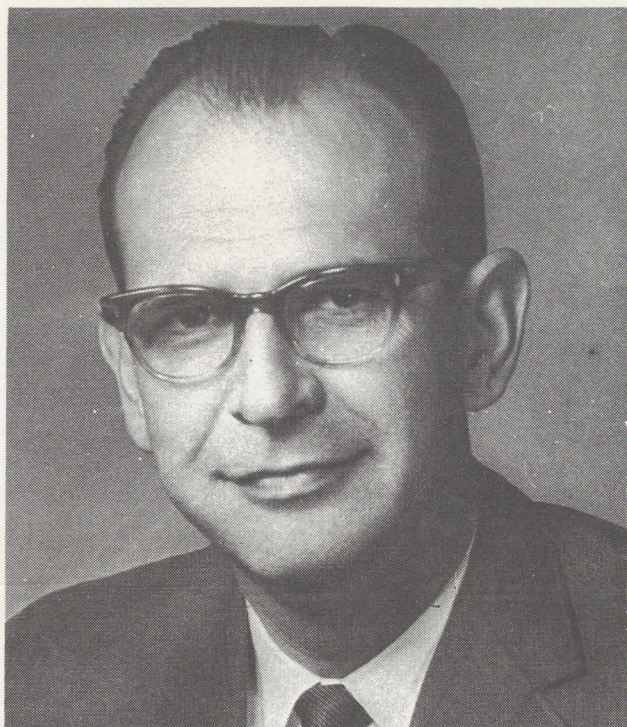

Dr. Ernest A. Fitzgerald

Dr. Ernest A. Fitzgerald, delivered the baccalaureate sermon at Wesley Memorial Methodist Church at the eleven o'clock hour on May 19. Then in the afternoon he received the Doctor of Divinity Degree from High Point College. Dr. Fitzgerald is the senior minister of the Centenary Methodist Church of Winston-Salem.

Dr. Fitzgerald was born in Crouse, North Carolina, the son of the Reverend and Mrs. James B. Fitzgerald. He attended Pfeiffer and Wingate Junior Colleges and received his A. B. Degree from Western Carolina University in 1947. His B. D. Degree was obtained from Duke University Divinity School in 1951.

He joined the Western North Carolina Conference in 1946 and has served pastorates in Sylva, Liberty, Asheboro, Asheville, Charlotte, Greensboro, and his present pastorate in Winston-Salem.

He is a member of the board of trustees of Pfeiffer College. He has or is presently serving on TRAFCO for the Western North Carolina Conference, Commission on Christian Social Concerns, and the Board of Pensions.

Dr. Fitzgerald was presented the distinguished service award from Pfeiffer College in 1965. He is a Mason. He has held membership in the Kiwanis and Rotary Clubs. He was an official visitor of the World Methodist Conference in London in 1966.



Dr. Hoyt H. Wood

Colonel Hoyt H. Wood, staff chaplain at Richards-Gebaur Air Force Base, Missouri, gave the graduation address and then received the Doctor of Divinity Degree from High Point College in Memorial Gymnasium on May 19.

Dr. Wood is a native of Denton, N. C. He graduated from High Point College in the class of 1936. He attended Duke Divinity School and graduated from Chaplain's School at Harvard University in 1943. During his military service Col. Wood graduated from Paratroop School, from Chaplain School at Port Siocum, from Advanced Chaplain's School, Lackland Air Force Base, and attended a nuclear training course.

He served as chaplain at Air Force bases throughout the world, including Langley Air Force Base, Virginia; Barksdale Air Force Base, Louisiana; Seulthorpe, England; Goodfellow Air Force Base, Texas; Stewart Air Force Base, Tennessee; Clark Air Base, Phillipines. He is currently staff chaplain, Headquarters Tenth Air Force, Air Defense Command, Richard-Gebaur Air Force Base, Missouri.

Dr. Wood has received many decorations and service awards, among them the National Defense Medal, Air Force Commendation with three oak Leaf Clusters; World War II Victory Medal; Europe and Asiatic Medal with bronze star; Air Force Longevity Service; Belgium Fourragere; Dutch Orange Lanyard; Armed Force Expeditionary Medal; and the Presidential Unit Citation.

John W. Goins, Photographer

W. Lawson Allen, Editor



Second Class Postage Paid at High Point, North Carolina 27260

PUBLISHED MONTHLY EXCEPT SEMI-MONTHLY IN MARCH, APRIL, AUGUST AND SEPTEMBER

Historical Statement Of High Point College

High Point College was founded in 1922 by Methodist Protestant leaders who had a firm belief in a distinctly Christian philosophy of life expressed in service. These men and women built into the school a concern for intellectual and spiritual integrity. The college was a dream, a plan, and an extraordinary accomplishment.

From the opening day in September, 1924, the college was a four-year institution and offered only college work. Out of the adversity of the Depression there emerged a spirit of dedication to Christian higher education that combined academic excellence with spiritual values. A vanguard of graduates took their places as purposeful leaders, ministers, business and professional men. In 1952 the Southern Association recognized the College's academic stature by granting it full accreditation.

The school's capacity to serve continued to grow. Evidence is reflected by a student body in excess of 1100 students in the day session and 500 students in the evening school from 28 states and 4 countries representing 35 different religious denominations, an expanded faculty of more than 70 Christian scholars, an undergraduate program leading to 24 majors, and the construction of 10 major buildings on the 65 acre campus during the past 15 years.

A full range of majors in the arts, sciences, humanities, and social sciences are available, as well as professional preparation in religion, religious education, and education. The College recognizes that change — often radical and rapid — is characteristic of the times. Its programs, therefore, attempt to help students to seek truth with the willingness to unlearn and relearn as truth is discovered.

In the last analysis, the achievement of any college must be measured in terms of the character and contribution of its graduates. HPC is justly proud of the caliber of the host of alumni — men and women who face their life careers with the stamp of high intellectual purpose and spiritual commitment.

The future must be met with adequate planning and effective doing.

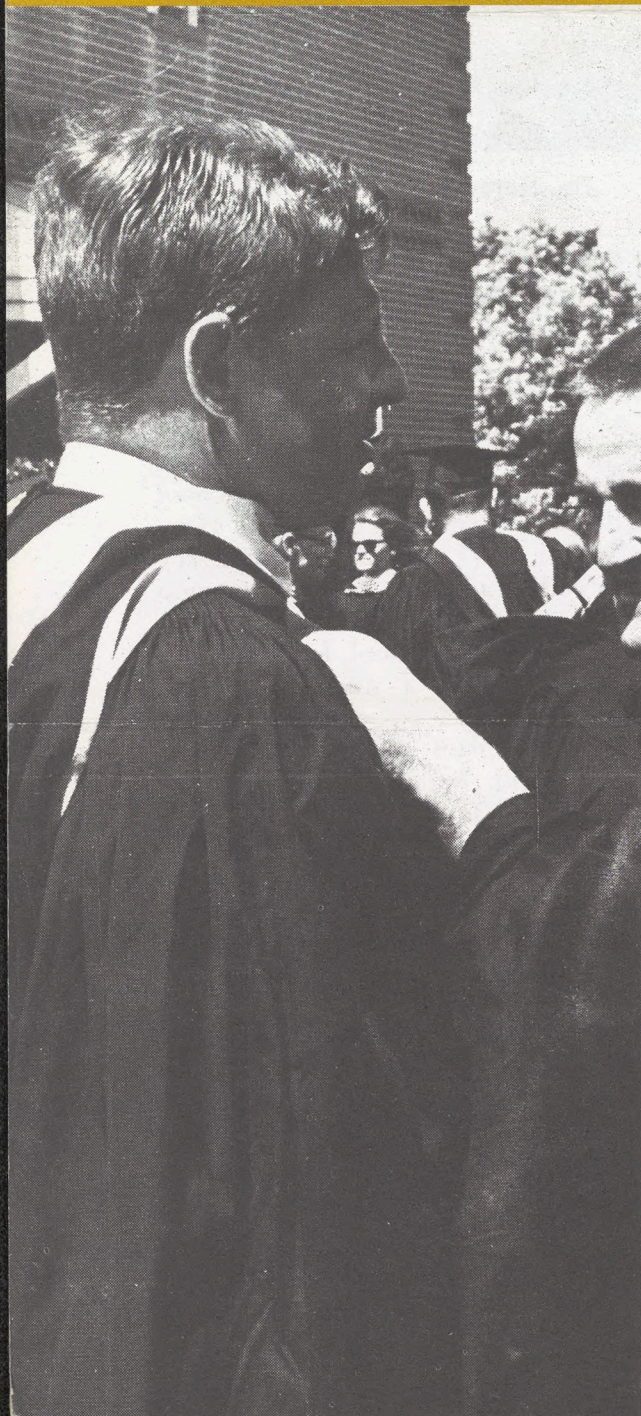

July 1968

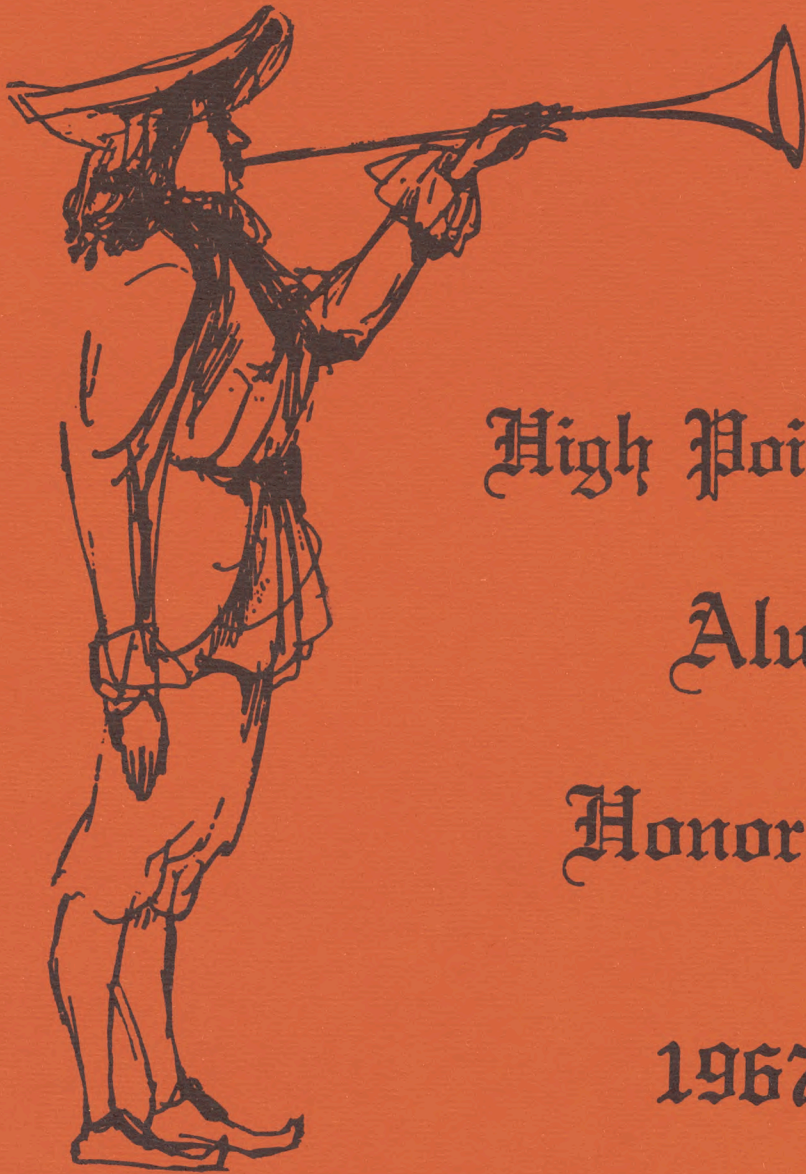

High Point College

Alumni

Honor Roll

1967-68

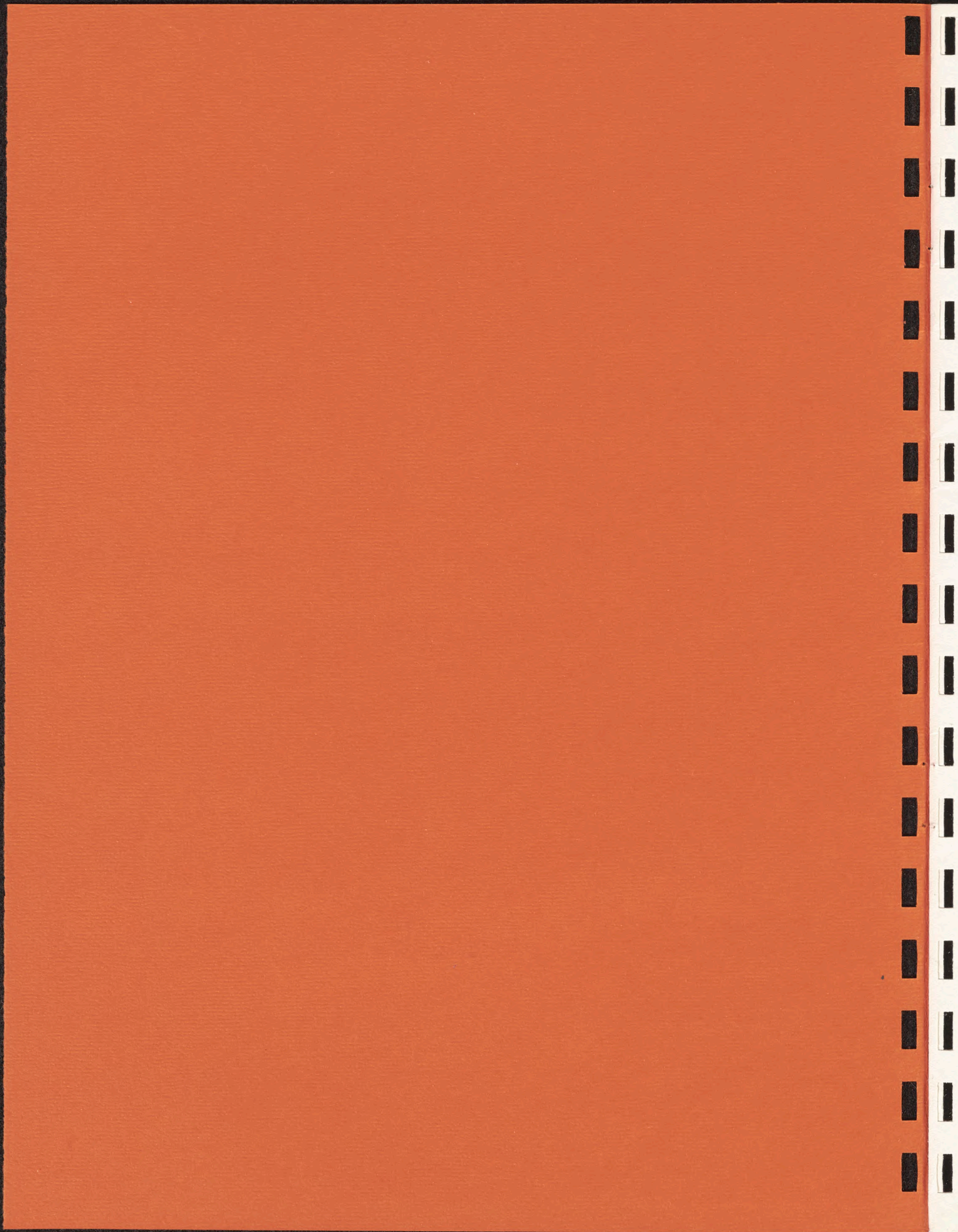

President's Remarks



The record breaking milestone again achieved by the High Point College Alumni is a source of great encouragement to all of us charged with carrying on the work of the College.

We want to express our thanks to Jim Brewer and to his able team of co-workers for a job carried on with energy and interest. We want to thank all who responded to their appeal.

The Fund's emphasis on unrestricted money makes it most helpful to all the essential areas of life and work at the College. So long as High Point has interested alumni and friends, she can have increased confidence in the strength and quality of her service to young people and to our country.

A handwritten signature in cursive script that reads "Wendell M. Patton".

Wendell M. Patton
President

Chairman's Report

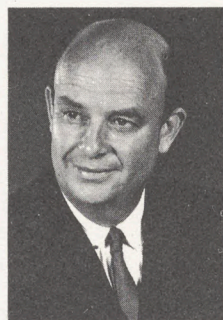

All of you who took part in the 1967-68 Alumni Fund Drive, either as givers or workers, may take pride in the new record which you have set. Alumni participation reached 40 percent for the first time as we received a record of 2564 gifts.

We hope you will remember High Point College in your annual giving, for she needs your continuing support. If you will give now by means of the enclosed return envelope, most of our 1968-69 work will be done.

You and I can and must afford to be proud of High Point College. Join me in sending a gift which truly represents you; and be counted with the winners.

Sincerely,

A handwritten signature in cursive script that reads "James F. Brewer".

James F. Brewer, '49
Campaign Chairman

Alumni Fund

Following is a list of the members of the Centurion Club and of contributors by Class to the 1967-68 Alumni Fund. Alumni who have given to the College for at least two consecutive years are members of the Encore Club and are designated with an (E) after their names.

High Point College, as a private institution, relies upon individuals for the financial support it needs to strengthen its educational programs. While our tax dollars keep tuition low at state institutions, our alma mater must rely on the generosity of its alumni and friends.

The tax laws encourage voluntary giving to higher education by permitting a tax deduction. This reduced cost of giving is of indirect financial benefit to you and to all other taxpayers. Voluntary gift support prevents all of higher education from becoming a public responsibility which would require additional tax dollars and, at the same time, establish a monolithic educational system.

How much you give to H.P.C. is governed, not by tax laws, but by the depth of your belief in its objectives, tempered by personal circumstances. Give what you can afford to assure the continuation of our alma mater as a private institution.

Centurion Club

The Centurion Club was founded in 1964 by the Executive Committee of the Alumni Association of High Point College in order to afford our alumni an opportunity to participate more actively with High Point College in its efforts to provide for its students the finest in educational opportunities.

Now beginning its fourth year of operation, the Centurion Club has attained a high degree of success. The club has grown in total membership from 24 in 1964-65 to 94 in 1967-68. The 1967-68 Centurion members contributed \$33,057.97 to High Point College between June 1, 1967, and May 31, 1968.

Centurion Members

- George W. Armfield, '37 (E)
George H. Armstrong, '55
Edwin L. Auman, '51
Richard R. Axley, '50 (E)
E. A. Bencini, '38
Herman E. Bernard, '38 (E)
Jack Bollinger, '54 (E)
Arthur R. Bookout, Jr., '39 (E)
Allen P. Brantley, '51 (E)
Jane Austin Burris, '41 (E)
Gilbert S., '49, and Billie Welch
Callahan, '48 (E)
Linwood T. Carter, '53 (E)
James E. Cashatt, '41 (E)
Wiley G. Clary, Jr., '50 (E)
G. Carlton, '50, and Lamarie
McArthur Clinard, '50 (E)
D. Kermit, '36, and Edith Crowder
Cloniger, '36 (E)
Joseph F. Coble, '34 (E)
Evelyn Williams Culler, '37 (E)
Rebecca Coble Cummings, '40
Betsy Durland Davis, '32 (E)
Beverly Deal, '58
John C., '31, and Louise Collett
Easter, '31 (E)
Charles C. Edwards, Jr., '46 (E)
Marion Tull Edwards, '67
James J., '28, and Margaret Perry
Ellington, '27
Grace Bivins Ffrench, '42 (E)
Michael B. Fleming, '49 (E)
James E. Foscue, '32 (E)
James A. Fowler, Jr., '53 (E)
Charles J. Fulp, '58 (E)
Warren J., '42, and Hazel Paschall
Godwin, '44
William, Jr., '47, and Beverly Burton
Goldston, '47 (E)
C. L. Gray, '33 (E)
G. Leon Green, '51 (E)
Thomas S. Haggai, '65 (E)
Henry C. Hankins, '32 (E)
Melton E. Harbin, '45 (E)
James Richard, '49, and Eutha
Spencer Hix, '49 (E)
Lawrence B. Holt, '40 (E)
Lloyd O. Hughes, '41 (E)
Sara Forest Thompson Hunt, '39
I. Paul Ingle, '64 (E)
F. Lucille Johnson, '41
Clara Ingram Jones, '33 (E)
Edward L., '49, and Anne Alman
Jones, '48 (E)
Leonard J. Kaplan, '51 (E)
Lyles Kearns, '50 (E)
E. Eugene Kirby, '57 (E)
Leslie Winfred, '42, and Cleo
Pinnix Lamar, '41 (E)
Wayland H. Linthicum, Jr., '48 (E)
George W. Lyles, '44 (E)
Robert D. McCall, '45 (E)
John J. McKeithen, '40 (E)
Betty Sue McMillan, '67
Lewis McMillan, '69
Blaine M. Madison, '29 (E)
Charles W. Martin, '38
Luther R. Medlin, '30
Richard D. Meisky, '51
Edward, '66, and Annie Robbins
Mendenhall, '32 (E)
Bill L. Minor, '50 (E)
David O., '56, and Patricia White
Moore, '56 (E)
Paul E. Moss, Jr., '38
Hoke S. Myers, '38 (E)
Paul Oakley, '37 (E)
Bob L., '53, and Jo Bundy Parrish,
'53 (E)
Ina McAdams Patrick, '33 (E)
James F. Payne, '42 (E)
Jeanne Rankin Pleasants, '41
J. Clyde, '31, and Ruth Wood
Pugh, '41 (E)
Robert B., '38, and Nanabeth Null
Rankin, '41 (E)
Henry I., '42, and Ruth May
Ridenhour, '42 (E)
John C. Riggs, '52 (E)
Velna Jane Teague Robins, '29 (E)
Leon Safrit, '58 (E)
Lee W., '37, and Julia Coe
Sherrill, '37 (E)
Edgar, '36, and Dixie Thomas
Snider, '39
Mildred Allen Stewart, '44
Ruth Myers Surratt, '40 (E)
Barbara Tobias Swartzberg, '52 (E)
Ralph H. Taylor, '61 (E)
David L., '55, and Patsy Cranford
Wagoner, '56 (E)
Garland E. Wampler, '52 (E)
Carlotta Autrey Warren, '51 (E)
William A. Welch, '48 (E)
Murray M. White, Jr., '51 (E)
B. Currie Williams, '31
G. Jay Williard, '29 (E)
Gerald L. Winfrey, '52 (E)
J. Garland Winkler, '65
Frank H. Wood, '28 (E)
Hoyt H. Wood, '36
Hazel Welborn Young, '36 (E)
W. Elmer Young, '40 (E)

CLASS OF 1927

Class Agent	Herman E. Coble
No. in Class	13
Donors	9
Participation	69.2%
Total Amount	\$170.00
Average Gift	\$18.89

Pomona Johnson Amick (E)
 Herman E. Coble, Sr. (E)*
 Margaret Perry Ellington (E)
 May Frazier Ferree (E)
 Cleo Harrell Haynes (E)
 Emma Lewis Whitaker
 Hoskins (E)
 Callie Isley Smith (E)
 Jewel Hughes Stokes
 Mabel Balch Thomas (E)

CLASS OF 1928

Class Agent	J. Elwood Carroll
No. in Class	50
Donors	30
Participation	60.0%
Total Amount	\$1,457.50
1 Gift	\$1,000.00
29 Average Gifts	\$15.77

Louise Koontz Armfield (E)
 Mary Woollen Auman (E)
 Ptylla E. Bingham (E)
 J. Elwood Carroll (E)
 Mary Lelia Wagoner Coble (E)*
 Lois Coble (E)
 Lillie Mae Braxton Dean (E)
 James J. Ellington (E)
 Annie Livengood Hartsell (E)
 Joscelyn Burns Hepler
 Joseph W. Holmes (E)
 Canary Johnson Kearns (E)
 Jacob H. Kress
 Lewis C. Kress
 Eugene A. Lamb (E)
 Helen Hayes Lewis (E)
 May Snipes Lucas (E)
 Dora Pearson Madison (E)
 T. Glenn Madison (E)
 Effie Keck Nelson
 Ruby Isley Parker (E)
 Lillian Buckner Phillips*
 Jacob Robinowitz
 Gertrude Rule (E)
 Laura Thompson Russell
 Joseph F. Snider (E)
 Ralph H. Vance (E)
 Frank H. Wood (E)
 Anonymous
 Anonymous

CLASS OF 1929

Class Agent	Dorothy Hoskins
No. in Class	55
Donors	33
Participation	60.0%
Total Amount	\$977.50
3 Gifts	\$550.00
30 Average Gifts	\$14.25

Louise Adams (E)*
 Grover L. Angel
 Antonios Antonakos
 Theodore Antonakos

Pauline Whitaker Bielitz (E)
 Jabus Walter Braxton (E)
 Willie Fritz Brinkley (E)
 Inez Strader Bulla
 Juanita Amick Burgess (E)
 Margaret C. Davis
 Claire J. Douglas
 Blanche Ingram Fulp (E)
 Margaret Gurley Fussell (E)
 F. L. Grimes
 Benjamin L. Herman (E)
 Dorothy Hoskins (E)
 Alta Allen Keever
 Bessie Butler King (E)
 William D. Lewis (E)
 Elsie Green McPherson
 Blaine M. Madison (E)
 George S. Maxwell
 John R. Perry
 Alice Freeze Poole (E)
 Velna Jane Teague Robins (E)
 Mary Elda Clark Schneider (E)
 Horace E. Seward
 Treva Beeson Slaughter (E)
 J. Marshall Swanson (E)
 Inez Reynolds Vance (E)
 Marjorie Welborn (E)
 G. Jay Williard (E)
 William B. Wood

CLASS OF 1930

Class Agent	Luther Medlin
No. in Class	60
Donors	31
Participation	51.7%
Total Amount	\$648.27
1 Gift	\$250.00
30 Average Gifts	\$13.27

Rosalie Andrews
 E. Lester Ballard (E)
 Jessie R. Blair (E)
 Grace Barnette Cox (E)
 Thomas P. Cridlebaugh (E)
 John P. Dosier (E)
 Eula Fogleman Edwards
 Wade F. Fuquay
 A. Burke Furches (E)*
 A. Blanco Harrell (E)
 G. Edwin Hedrick
 Kathleen Teague Hedrick (E)
 Dorothy Lambe Holmes (E)
 Kenneth G. Holt (E)
 Nettie Stuart Jones
 Thalia Copeland Koonce (E)
 Edgar O. Lane
 Laura Freeland McMullan
 C. Richard MacMannis
 Graham R. Madison (E)
 Ruth Hayes Marlette
 Luther R. Medlin (E)*
 Vern Nygard
 Lucy Nunnery Payne (E)
 Annabel Thompson (E)
 Huldah Dixon Walston (E)
 Elizabeth Hanner Whitaker
 Hilda Amick Whitehead (E)*
 Talton J. Whitehead (E)*
 Leona Wood (E)
 James R. York

CLASS OF 1931

Class Agent	Lucille Browne
No. in Class	58
Donors	26
Participation	44.8%

Total Amount	\$632.00
2 Gifts	\$250.00
24 Average Gifts	\$15.91

Lucille Browne (E)
 Hart B. Campbell (E)
 Charlene Grimes Carter (E)
 Esther Kersey Crouch
 Aubrey Dunbar (E)
 John C. Easter (E)
 Louise Collett Easter (E)
 Emma Lee Poole Furches (E)
 Emma Elizabeth Johnson
 Gladys Morris Johnson (E)
 Althea Presnell Lewis*
 Margaret Thompson McMillan (E)
 Leslie Johnson Miller (E)
 Vernon A. Morton (E)
 Edgar Owen Peeler (E)
 Thomas H. Penton (E)
 J. Clyde Pugh (E)
 Robert L. Reese, Sr. (E)
 Gladys Snipes Ring
 Vera Smith Smith (E)
 J. William Sutherly (E)
 Clara Goolsby Teague (E)
 Polly Hicks Teague (E)
 Dolly Wagner Ward (E)
 Irene Sutherly Whitley
 B. Currie Williams*

CLASS OF 1932

Class Agent	Harvey S. Warlick
No. in Class	57
Donors	25
Participation	43.9%
Total Amount	\$1,482.50
4 Gifts	\$1,200.00
21 Average Gifts	\$13.45

Dessie Lea Little Braxton (E)
 Mary Lee Briles (E)
 Betsy Durland Davis (E)*
 Sue Morgan Denny (E)
 Zeb R. Denny (E)
 Charles W. Forshier (E)
 James E. Foscue (E)
 Henry C. Hankins (E)
 Vernon W. Idol, Jr.
 William M. Jarrell (E)
 Talton M. Johnson (E)
 G. Fielding Kearns (E)
 Reuche Chadwick Kimrey (E)
 Catherine Liles Long (E)
 Ellen Glenn McCain (E)
 J. Clay Madison (E)
 Annie Robbins Mendenhall (E)
 Juanita Andrews Peace
 Gladys Guthrie Pugh (E)
 Harvey N. Radcliffe (E)
 M. M. Schwartz (E)
 Anzelette Prevost Smith (E)
 Frances Hatton Smith
 L. Elford York
 Eleanor Young (E)

CLASS OF 1933

Class Agent	Anthony J. Simeon
No. in Class	66
Donors	39
Participation	59.1%
Total Amount	\$839.00
3 Gifts	\$460.00
36 Average Gifts	\$10.53

*Denotes two or more gifts between June 1, 1967, and May 31, 1968

Edna Walker Bingham (E)
 Homer G. Bivens (E)
 Joe N. Craver (E)
 Irma Paschall Crenshaw (E)
 Elva Cartner Davis (E)
 Willie Leonard Davis
 Unity Nash Funderburk (E)*
 J. Ray Graham (E)
 C. L. Gray (E)
 Elizabeth Gurley (E)
 Orest J. Hedgecock
 Ruth Payne Hedgecock
 B. Ivan Hill (E)
 William M. Howard, Jr. (E)*
 Ralph Jacks (E)
 Clara Ingram Jones (E)*
 E. Doris Keener (E)
 James Ollie Knight
 Helen Snider Koonts
 Cornelia Howard Mason (E)
 Bertha Connelly Maw
 Clarence P. Morris (E)
 Jenny Raye Floyd Morton (E)
 D. Moody Nifong (E)
 Ina McAdams Patrick (E)
 Gladys Culler Pegg (E)
 Howard A. Pickett (E)
 Gladys Davis Purcelle (E)
 Dorothy L. Rankin (E)
 Elizabeth Ross Reese (E)
 Joyce Julian Royal (E)
 Kenneth W. Royal (E)
 Anthony J. Simeon
 Carl M. Smith (E)
 Martha Starling Smith
 Margaret Pickett Snuggs (E)
 Lindsay F. Strader (E)
 James A. Thompson (E)
 Olive Ingram Wardell (E)

CLASS OF 1934

Class Agent	Joseph F. Coble
No. in Class	51
Donors	14
Participation	27.4%
Total Amount	\$385.00
1 Gift	\$200.00
13 Average Gifts	\$14.23

Abbie Helen Betts (E)
 Ora Mae Welborn Bouldin (E)
 Alma Andrews Clark
 Joseph F. Coble (E)*
 Frances Taylor Davis
 Jewell Welch Deans (E)
 Sarah Holmes
 W. Ernest Howell
 Meeta Heath Jackson
 Madelyn Packer Kearns (E)
 William E. Price (E)
 Bessie Hedrick Simeon
 W. D. Stockard (E)*
 Ethel Faw Tesh (E)

CLASS OF 1935

Class Agent	Aubert M. Smith
No. in Class	58
Donors	28
Participation	48.2%
Total Amount	\$361.00
Average Gift	\$12.89

Virginia Bennett Armsworthy
 Emma Carr Bivens
 James R. Bowers (E)*
 Mae Hayes Bulla (E)

W. Darrell Bulla (E)
 Adylene McCollum Burch (E)
 Robert M. Byrum (E)
 Ann Moss Chidester
 John A. Eshelman, Jr. (E)*
 Harry Brown Finch (E)
 Virginia Massey Garlington (E)
 H. D. Garmon
 Ruth Braswell Guirkin (E)
 James H. Hight (E)*
 Irene Chadwick McFarland
 Nicholson G. Neville
 John Pendleton
 Edith Hughes Pierce (E)
 Alexander R. Proctor
 Aubert M. Smith (E)
 Sidney A. Smith (E)
 Lucy Ross Taylor (E)
 Paul Von Cannon
 Helen Raper Wall (E)
 Wyatt Wall
 James Warlick (E)
 Raymond G. White
 Frances McCrary Younts (E)

CLASS OF 1936

Class Agent	Mary Parham Raines
No. in Class	63
Donors	35
Participation	55.6%
Total Amount	\$2,258.00
3 Gifts	\$1,732.00
32 Average Gifts	\$16.44

Edgar C. Andrews, Jr.
 Dorothy Perry Brandon (E)
 Nell Brower (E)
 Gilbert H. Clinard (E)
 D. Kermit Cloniger (E)
 Edith Crowder Cloniger (E)
 George B. Elder (E)
 Daphne Swiggett Fansler
 A. Lincoln Faulk (E)
 B. C. Fowler (E)
 Frances Kester Given (E)
 Juanita Hayworth Hatcher
 Lillian Varner Houck (E)
 M. G. Isley (E)
 Mildred Johnston Lea (E)
 Pattie Bartee McIntyre*
 Ruby Martin Moore (E)
 Lee Moser (E)
 Lester G. Myers (E)
 James G. O'Neal
 J. Leo Pittard (E)
 Mary Parham Raines
 Frances Lambeth Reynolds (E)
 Edgar Snider
 Jesse S. Stone
 Thomas C. Teague
 Doris Pope Thompson (E)
 R. William Thompson (E)
 Dorothy McCollum Varner
 Ruth Clark Wallace (E)
 Virginia Grant Wells (E)
 Leonard M. White (E)
 Hoyt H. Wood (E)*
 Hazel Welborn Young (E)
 James W. Younts (E)*

CLASS OF 1937

Class Agent	J. Wilson Rogers
No. in Class	83
Donors	43
Participation	51.8%
Total Amount	\$1,507.67

3 Gifts	\$1,000.00
40 Average Gifts	\$12.69

George W. Armfield (E)
 J. Allen Austin, Jr. (E)
 William A. Booth
 Mary Margaret Bates Brown (E)
 R. Odell Brown (E)
 Paul Bulla (E)
 Margaret Stout Byrum (E)
 Evelyn Williams Culler (E)
 Rebecca Kearns Davis (E)
 Polly Parker Dawson
 Sheldon B. Dawson
 Fletcher I. Dorsett
 J. E. Garlington (E)
 Iris Welch Gregory
 M. Alton Hartman (E)
 D. Clark Johnson
 Mary Shepard Jones (E)
 Fred Julian (E)
 J. C. Kimrey
 W. C. Koontz, Jr. (E)
 Mary Frances Warlick Lattimore
 Hurdle H. Lea (E)
 Lucy Fuller Martin (E)
 Samuel W. Myers (E)
 Paul Oakley (E)
 Agnes Willcox Owen
 Paul S. Owen (E)
 Joseph R. Payne
 Edward J. Phibbs, Jr. (E)
 Lena Pirtle Phibbs (E)
 Margaret Smith Pittard (E)
 Herbert T. Ragan
 A. Garland Ridge (E)
 Charles E. Ridge
 J. Wilson Rogers (E)*
 Rosalene Ruscoe (E)
 Julia Coe Sherrill (E)
 Lee W. Sherrill (E)
 Josephine Williams Tasker
 Alson G. Thompson (E)
 William W. Weisner (E)
 Lyla W. Willcox
 Furman A. Wright (E)

CLASS OF 1938

Class Agent	Occo D. Gibbs
No. in Class	68
Donors	27
Participation	39.7%
Total Amount	\$2,779.50
5 Gifts	\$2,425.00
22 Average Gifts	\$16.11

Margaret Brown Bailey
 Swana Baldwin (E)
 Frances Jones Bass (E)
 E. A. Bencini
 Herman Bernard (E)
 Mary Frances Gerringer
 Boyles (E)

W. Howard Bradner
 Ruth A. Briles (E)
 Helen Dameron Coward (E)
 Occo D. Gibbs (E)
 Joe Gillespie
 George T. Gunter (E)
 Herbert B. Houghtaling
 Hildreth Gabriel Jordan
 Whitman C. Kearns (E)
 Margaret Fowler Kirkman (E)
 Charles W. Martin
 James R. Mattocks (E)
 Hoke S. Myers (E)
 Bernardine Hurley Newell (E)*
 Allen J. Parker (E)
 Clayton Oakes Peacock

Howard P. Powell (E)
 Robert B. Rankin (E)
 Ruth Brown Ridge
 Elsie Mae Sink (E)
 D. P. Whitley, Jr.

CLASS OF 1939

Class Agent	Helen Rae & Fred Cox
No. in Class	105
Donors	42
Participation	40.0%
Total Amount	\$2,539.00
3 Gifts	\$2,000.00
39 Average Gifts	\$13.82

Mary Mitchell Bickers
 Arthur R. Bookout, Jr. (E)
 Helen Hunter Brodie (E)
 Sarah Lou Peoples Bryson
 Fred J. Cox, Jr. (E)
 Helen Rae Holton Cox (E)
 George N. Craver (E)
 Marguerite DeYoe (E)
 Virginia Dixon Elkins (E)
 C. Bickett Ellington (E)
 Vera Mae Ferree
 Kathryn Sexton Griffis
 E. Paul Hamilton
 Virginia Curry Hardin (E)
 Charles E. Harville (E)
 Porter A. Hauser (E)
 Ercelle Ivey Hensley (E)
 William F. Hester (E)
 George W. Holmes, III (E)
 Sara Forest Thompson Hunt
 Lucille B. Ingram (E)
 Charles R. Jarrell (E)
 James T. Jones (E)
 Josephine Cleo Hardee Kana (E)
 W. Vance Kester (E)
 Portia S. King
 Elizabeth Darr Litwin (E)
 Austin C. Lovelace (E)
 Virginia Ellison McIlvaine (E)
 Helen Bates McKinney (E)
 Evelyn Lindley Mazejka (E)
 Sallie Shuford Payne
 Nancy Parham Phillips (E)
 Elizabeth Hoffman Ragan
 Dixie Thomas Snider
 J. Allen Thacker (E)
 Olivia Amos Wadsley (E)
 R. G. Wagoner (E)
 Lindsay L. Walker (E)
 Frances Muse Welborn (E)
 Charles D. White (E)
 Margarette Austin
 Yarborough (E)

CLASS OF 1940

Class Agent	Ruth Myers Surratt
No. in Class	108
Donors	50
Participation	46.3%
Total Amount	\$1,399.00
5 Gifts	\$965.00
45 Average Gifts	\$9.42

Forrester Clinton Auman
 Alice Jones Bevan (E)
 Jewell Crouse Blue (E)
 John F. Cagle (E)
 Verta Idol Coe (E)

Bertha Presnell Councilman (E)
 Robert F. Craver (E)
 Rebecca Coble Cummings
 Virginia Conner Dollins
 George G. Elkins (E)
 Esther Miran Franklin
 Seymour Franklin
 Mildred Grant
 Dorothy Linville Gray (E)
 Joe H. Gray (E)
 Jessie M. Grimes
 Hugh M. Hampton (E)
 Nell Holton Hedrick (E)
 Franklin G. Hege (E)
 C. Reginald Hinshaw, Jr.
 Lawrence B. Holt (E)*
 Leone Perry Ivey (E)
 Mary Carraway Johnson (E)*
 Robert L. Johnson (E)
 Virginia Watkins Johnson
 Pauline Palmer Lovelace (E)
 John J. McKeithen (E)
 William Horace McKinney
 Edith Vance Mattocks (E)
 J. V. Morgan (E)
 Olive Hutchins Myers (E)
 Annis Brown Parks (E)
 Elizabeth Kivett Pirtle
 William Edgar Poovey (E)
 Rosa Hurrell Richardson (E)
 Charles C. Sharpe, Jr. (E)
 Richard A. Short
 Estelle Hopkins Sigmon (E)
 Betty Idol Stanley (E)
 John N. Stanley, Jr. (E)
 Martha Idol Stevenson (E)
 Evelyn Stirewalt (E)
 Ruth Myers Surratt (E)
 Jesse L. Swinson
 J. Henry Terry
 Sibyl Fowler Walker (E)
 Foy A. Warford (E)
 Edgar S. Welborn, Jr. (E)
 W. Elmer Young (E)
 Anna Tesh Youngblood

CLASS OF 1941

Class Agent	Jeanne Rankin Pleasants
No. in Class	123
Donors	58
Participation	47.2%
Total Amount	\$1,848.50
7 Gifts	\$1,125.00
51 Average Gifts	\$14.19

William J. Bennett, Jr.
 Kate Bulla (E)
 Dariel L. Burchfield
 Carmen Vernon Burke (E)
 Jane Austin Burris (E)
 R. Delbert Byrum (E)
 Bruce H. Carraway, Jr. (E)
 George M. Carver (E)
 James E. Cashatt (E)
 Betty Sechrest Clontz
 Charles A. Cochrane (E)
 Celeste Payne Corum (E)
 T. Paul Deaton
 Albert G. Earle (E)
 Garland C. Ellis (E)
 John W. Farlow Jr.
 Leonard Faust (E)
 Helen Crowder Finch (E)
 Brown W. Fouts (E)
 David Horace Giles
 J. Marse Grant (E)

Mildred Marsh Groome
 Cleo Templeton Gullick
 Catherine Phillips Hamilton
 George B. Harris
 William B. Hatcher (E)
 Wilma Sink Hauser (E)
 Ida Byerly Holt (E)
 Robert Glenn Holt (E)
 Lloyd O. Hughes (E)
 Ruth McKenzie Jensen
 F. Lucille Johnson*
 N. C. Johnson, Jr. (E)
 Burke Koontz (E)
 Lucy Neal Thayer Koontz (E)
 Cleo Pinnix Lamar (E)
 Jack D. Lee
 Alice Chandler McEwan (E)
 W. Joseph May
 Gertrude Bingham Maynard (E)
 Hallie Haulbrook Meinung
 Lucile Craven Myers (E)
 George H. Needham
 Dorothy Pegram
 Ralph Phibbs
 Jeanne Rankin Pleasants
 Ruth Wood Pugh (E)
 Nanabeth Null Rankin (E)
 Elinor Grimes Senter
 H. E. Spence
 Hazel Eaddy Strickland (E)
 Byrdelle Nicholas Sworin (E)
 Emma Whitaker Thomson
 G. Lawrence Wagoner (E)
 Margaret Wade Wagoner (E)
 Claude A. Watts, Jr.
 Willie D. Welborn
 Rachel Spainhour Whiteheart

CLASS OF 1942

Class Agent	Jerome E. Counihan
No. in Class	117
Donors	54
Participation	46.2%
Total Amount	\$1,234.96
2 Gifts	\$300.00
52 Average Gifts	\$17.98

W. Darrell Allred (E)
 Robert M. Andrews (E)
 Nick C. Bambalis (E)
 Allen A. Barker (E)
 Iris Thacker Beck (E)
 Harriett E. Berry (E)
 Stanton L. Blaylock (E)
 Ben Bulla (E)
 Sara Lou Gerringer Byrd (E)
 Edna Robinson Clapp
 Ruth Phillips Cobb (E)
 Jerome E. Counihan
 Ralph W. Cox (E)
 James W. Edwards
 Mamie Griffith Elliott (E)
 Ralph J. Ferree
 Grace Bivins Ffrench (E)
 Ethel Hinshaw Fields (E)
 William R. Frazier (E)
 Warren J. Godwin (E)
 Vivian Hoots Googe (E)
 Kathleen Hall
 John M. Hamm (E)
 Willie Edwards Hauser (E)
 Velma Brown Hennings (E)
 Leslie W. Lamar (E)
 Ralph O. Lanier (E)
 Fred Elvin Lewis (E)
 Lucy Leigh Lovett
 J. H. McCall, Jr. (E)

*Denotes two or more gifts between June 1, 1967, and May 31, 1968

Mary Gold McMichael (E)
 Audrey Guthrie Moon (E)
 Carolyn Nifong Motsinger (E)
 Beulah B. Norment (E)
 Muriel Hilton Parks (E)
 James F. Payne (E)
 Jack T. Pugh, Jr.
 Cleta Rich (E)
 Henry I. Ridenhour (E)
 Ruth May Ridenhour (E)
 C. Excelle Rozzelle (E)
 James O. Scotten, Jr. (E)
 Clayton S. Sechler
 Theodore W. Schumacher (E)
 Darrell L. Sechrest (E)
 Elizabeth Wood Shufelt
 O. Dewey Smith (E)
 Oneta Fitzgerald Smith (E)
 Nellie Sugg Teague
 George C. Welborn
 Gerry Rash White
 Gladys Brooks White
 Harley M. Williams (E)
 John F. Williams, Jr. (E)

CLASS OF 1943

Class Agent	A. Daniel Sides
No. in Class	101
Donors	39
Participation	38.6%
Total Amount	\$457.83
Average Gifts	\$11.74

Doris Poindexter Ammons (E)
 Jack F. Astrella (E)
 Mary Holton Bernard
 John B. Brooks
 Thomas Elliott
 Leroy Foster (E)
 L. W. Gerringer, Jr. (E)
 Lulu M. Gilbert (E)
 Jean Davis Harrison (E)*
 Harry L. Hauser (E)
 Joseph Helmrich (E)
 William R. Henderson (E)
 A. William Horn (E)
 Gaynell Conrad Hucks (E)
 Eloise Bodenheimer Hundley (E)
 Mary Lee Cantrell Idol
 Hazel Johnson (E)
 Jesse L. Johnson, Jr.
 Frank Lambeth, Sr. (E)
 Kathryn Allen Leach (E)
 Thomas T. Lindsey (E)
 Helen Scott McCall (E)
 Annie Lee Ellison Mowery
 Alfred A. Oliver (E)
 Joseph P. Peters (E)*
 David A. Phillips (E)
 Kathleen Howard Powell
 Enolia S. Presnell
 A. Daniel Sides (E)
 Louis R. Soscia (E)
 Earline Loftin Spencer (E)*
 J. Ross Spencer, Jr. (E)*
 Robert L. Truesdell
 Roger W. Tucker (E)*
 Michael A. Tynberg (E)
 Spofford D. Venable (E)
 Frank T. Washburn (E)
 Alta Hutson Watkins (E)
 E. W. Welborn, Jr. (E)

CLASS OF 1944

Class Agent	Willis F. Gupton
No. in Class	93

Donors	38
Participation	40.9%
Total Amount	\$3,617.80
2 Gifts	\$3,250.00
36 Average Gifts	\$10.22

Ella Cox Bielizna (E)
 Joe M. Brinson
 Eloise Cecil Canine (E)
 Maude S. Carraway (E)
 Katherine Cranford Cecil
 Clyde L. Collins (E)
 Kathryn Cross Conner
 Jessie McNeill Crutchfield (E)
 Bonnie Lewis Danforth (E)
 Frances Clinard Davis (E)
 Nancy Watson Day (E)
 Doris Setzer East (E)
 Lillie Mae Moore Eldridge (E)
 E. C. Few (E)
 Hazel Paschall Godwin (E)
 Jack M. Green (E)
 Virginia Gibson Griffith (E)
 Willis F. Gupton (E)
 Katherine Fulcher Haffelt (E)
 E. Nell Hartman (E)
 Betty Hinson Heath (E)
 J. Ed Heath (E)
 Agnes Ward Johnson
 Ailene Kirkman Johnson (E)
 Edith Glidewell Johnson (E)
 George W. Lyles (E)
 Margaret McNeill
 Garnett Hinshaw May
 Frances Bingham Moriarty (E)
 Edgar H. Nease, Sr. (E)
 Ruth Brower Parks (E)
 Kenneth H. Payne (E)
 Ruth Wood Seymour (E)
 Walter T. Sink, Jr. (E)
 Vera Hedgecock Smith
 Lula Smith Starling (E)
 Mildred Allen Stewart
 Dorothy Lee Usher Whitledge (E)

CLASS OF 1945

Class Agent	Patsy Sifford
No. in Class	83
Donors	33
Participation	39.8%
Total Amount	\$464.50
2 Gifts	\$200.00
31 Average Gifts	\$8.53

James A. Auman (E)
 Johnnie D. Aycock*
 Mary Ann Coe Bland
 Lucille Sherrill Bolton (E)
 Mary Jo Wilson Braica (E)
 Ava Neil Taylor Collins (E)
 Billy E. Connor (E)
 Alex Drakulakos
 Grace Alexander Elkins*
 William T. Foister (E)
 Doris Newman Freeman (E)
 Jeanne Graff Garcia (E)
 Marguerite Koontz Gupton (E)
 William B. Hall, Jr.
 Melton E. Harbin (E)
 Lena Sale Hedrick (E)
 Jessie Myers Hepler (E)
 Billie Frazier Herring (E)
 H. Glen Lanier (E)
 Robert J. Lilly (E)
 Virginia Huggins Long (E)
 Ethel Jacobs Lysaght (E)
 Robert D. McCall (E)*
 Nancy Clayton Meeks (E)

Helen Pierce Miller (E)
 Ruth Hull Plyler (E)
 Frances Smith Schumacher (E)
 Patsy Sifford (E)
 Miriam McCall Smith
 John K. Wall
 Betty Marie Welch (E)
 Blanche Westmoreland (E)
 John F. Wilson

CLASS OF 1946

Class Agent	Sarah King Stafford
No. in Class	79
Donors	29
Participation	36.7%
Total Amount	\$338.00
1 Gift	\$100.00
28 Average Gifts	\$8.50

Clara Caruthers Angel (E)
 Ruth Barber Bradshaw
 Harold T. Conner
 Bobbie Lindsay Crook
 Marjorie Payne Daniels (E)*
 Lena M. Davis (E)
 Charles C. Edwards, Jr. (E)
 Sydnor Elkins*
 Jack E. Foster (E)
 Nellie Inscore Foster (E)
 Hugh K. Goerner (E)
 Charles W. Green
 Nan Hartman (E)
 Vilinder Cruse Hartsoe (E)
 June Newton Hayworth (E)
 Henrietta Bundy Hester (E)
 Marjorie Kearns Hoffman (E)
 Charles W. Horton (E)
 Betsy York King (E)
 James A. Kivett (E)
 Barbara Alice Parker Lancaster
 Elizabeth T. Leonard (E)
 Clarence H. Lewis (E)
 William Livingston
 Grady B. Long (E)
 Mary Evelyn Lowder Love (E)
 Frances Moore Murphy
 N. L. Oliver (E)
 Sarah King Stafford (E)

CLASS OF 1947

Class Agent	Hardy L. Maxwell
No. in Class	95
Donors	38
Participation	40.0%
Total Amount	\$894.50
2 Gifts	\$525.00
36 Average Gifts	\$10.22

John C. Adcock (E)
 Marguerite Cashion Allen (E)
 Carolyn Johnston Brady (E)
 Blanche Myers Bryant (E)
 Fred T. Carter (E)
 Sue Butner Carter (E)
 Elizabeth Anderson Clontz
 Erwin W. Cook (E)
 Jewel Myers Cress (E)*
 Claudia Louise Joyce Edwards
 Robert L. Edwards
 W. H. Faircloth (E)
 Carlene Kearns Gilmer
 Beverly Burton Goldston (E)*
 William Goldston, Jr. (E)*
 Elizabeth Dickinson Harmon (E)
 J. G. Harmon (E)
 Mary Ann Hedgecock (E)

Alice Jones Hobbs (E)
 Arnold J. Koonce, Jr. (E)
 Barbara Hough Lane (E)
 Jeanne Spencer Lee (E)
 Hardy L. Maxwell (E)
 Martha Davis Modlin
 Philip H. Modlin (E)
 Kei Imai Nelson
 Ernest D. Page
 Helena Upshaw Petree (E)
 William E. Robbins (E)
 Evelyn Rose (E)
 Ruth Bowers Smith
 Anna Lee Ferguson Sprye (E)
 Samuel W. Taylor, Jr. (E)*
 Denny Lee Bryson Waldrop
 Becky Chappell Welborn (E)
 Joel Williams (E)
 Irene Enscoe Wooten (E)
 Richard Zarbock (E)

CLASS OF 1948

Class Agent	Robert N. Eagle
No. in Class	156
Donors	73
Participation	46.8%
Total Amount	\$5,961.00
2 Gifts	\$5,100.00
71 Average Gifts	\$12.13

Alwayne Blair Albertson (E)
 C. G. Alspaugh, Jr. (E)
 Harvey C. Auman
 Kenneth E. Beane (E)
 William M. Beaver (E)
 Barbara Willis Beck (E)
 Margaret Bennett Bobbitt (E)
 Esther Dyer Bowles (E)
 Mary Sue Clark Brown (E)
 Charlotte Churchill Brown (E)
 James C. P. Brown (E)
 Amy S. Buckner (E)
 Billie Welch Callahan (E)*
 J. Harley Cecil (E)
 Jeanette McBane Cole
 Thomas F. Cole
 Dorothy Ann Cress (E)
 Ethel Parsons Crews
 Frank Culbreth
 Robert N. Eagle (E)
 Thomas H. Elder, Jr. (E)
 Braxton Elliott
 Betty Ellison Evans (E)
 Clifton L. Evans (E)
 Zana Groome Faircloth (E)
 Clyde W. Faulkner, Sr.
 Thelma Lineback Gentle (E)
 Allen M. Gillie (E)
 Margaret Weant Haney (E)
 L. Frank Henry
 Charles M. Ivey, Jr. (E)
 Anne Alman Jones (E)*
 C. Ed Kemp (E)
 Jessie Dean Russell Kemp (E)
 Neal R. Lancaster (E)
 Dorothy Johnson Lane (E)
 Ray Lefler
 Wayland H. Linthicum, Jr. (E)
 Donna Burns McCormick
 Janet Russell McCurry
 Lynn Williard McInnis (E)
 Virginia Cozart McLeod
 J. Futrelle Moore (E)
 Kenneth Moore (E)
 Lorraine Saunders Moore (E)
 Mary Lou Rainey Moran (E)

Elizabeth Kennerly Nelson (E)
 James Nelson
 J. William Noell (E)
 R. Warren Norman
 Carolyn Cranford Phillips
 Elsie Julian Plummer (E)
 C. O. Plyler, Jr. (E)
 L. B. Pope (E)*
 Raymond Rider (E)
 Harry E. Rothrock (E)
 Nancy White Rothrock (E)
 M. C. Rowland, Jr. (E)
 Ruth Lewis Rudisill (E)
 Gladys Smith Ryan
 Esther Free Schmidt (E)
 Garland C. Slack
 Lovedia Stewart Snow (E)
 Lorraine Chapman Stout (E)
 Jean Davis Swiggett
 Dorothy Davis Taylor (E)
 Valeria Mendenhall Thayer (E)
 Bessie Thigpen
 Robert G. Vaughn
 William A. Welch (E)
 Arthur B. Williams (E)
 M. Marion Workman
 Shelley C. York

CLASS OF 1949

Class Agent	Frances & Harry Jordan
No. in Class	294
Donors	117
Participation	39.8%
Total Amount	\$1,699.24
1 Gift	\$100.00
116 Average Gifts	\$13.79

Elmo S. Allgood
 Robert S. Allred (E)
 John W. Anderson
 Rosalie Hinshaw Ashcraft
 Ovida Jane Lineberger Barber (E)
 George W. Bates
 Horace Billings
 Nixon I. Bingham (E)
 Arthur E. Black, Jr. (E)
 John B. Blaylock
 William B. Bobbitt, Jr. (E)
 George T. Boggs
 Frances Jackson Boone (E)
 Bill L. Boyles
 David B. Boyles, Jr.
 Elmer O. Bradshaw
 Joseph W. Brady (E)
 James F. Brewer (E)*
 Paul W. Brewer (E)
 E. Ralph Brown (E)
 George K. Brown (E)
 Gilbert Callahan (E)*
 Jimmie H. Chilton
 Jane Matthews Clarke
 James L. Coble (E)
 Lawrence F. Cox (E)
 James L. Cresimore
 Robert F. Cress (E)*
 Patsy Gadd Culbreth
 Jacksie Miller Cumby (E)
 Vernon M. Dull
 Dorothy Parrish Elliott
 Dennis Boyde Faw (E)
 W. E. Fitzgerald (E)
 Michael B. Fleming (E)
 Robert A. Fleming, Jr. (E)
 Jean Sexton Foust

Ernest B. Freeman, Jr. (E)
 William H. Gabriel (E)
 Carl C. Garrett (E)
 William B. Garrison
 George W. Gillie
 Gene H. Greene (E)
 Charles G. Guyer
 James T. Hall (E)
 Ardenal Haney (E)
 James David Hanner
 Betty Ann Johnson Harrison
 N. M. Harrison, Jr.
 Donald T. Hasty, Jr. (E)
 William M. Henderson
 Marietta Harrison Hickman (E)
 William C. Hilton (E)
 Eutha Spencer Hix (E)
 James Richard Hix, III (E)
 Ralph M. Hunt (E)
 James C. Hunter (E)
 Bill Hylton
 Wanda Trogdon Ilderton (E)
 Edward L. Jones (E)*
 Frances Weaver Jordan (E)
 R. Harry Jordan (E)
 Lester D. Lane (E)
 Carter C. Lassiter (E)
 Kathryn Leonard Lawson (E)
 Lawrence S. Leonard (E)
 Virginia Forward Leonard (E)
 F. Gordon Lindley
 Marie Leming McAdams (E)
 J. C. McAllister, Jr.
 John P. McCormick
 E. Thad McInnis (E)
 Charles S. McKenzie, Jr.
 Orren R. Mason (E)
 Max Meeks (E)
 Joe H. Melvin
 Theodore F. Moran (E)
 T. Jack Morris (E)
 Betty Sinclair Moss (E)
 Grant L. Neville
 Charles E. Nichols
 John S. Oakley (E)
 Cary D. Osborn
 Donald W. B. Page
 Virginia Neal Peebles (E)
 Roy C. Putnam (E)
 Ralph L. Rains
 Bernard M. Raphael (E)
 John C. Reagan, Jr.
 Robert D. Reed (E)
 George B. Robinson (E)
 Dedrick F. Samuels (E)
 Charles K. Saunders (E)
 Luther W. Shatterly
 Arthur H. Sheek (E)
 Henry D. Sink (E)
 Irving Hoyt Sink (E)
 Jane Lewis Slade (E)
 Joseph P. Slade (E)
 Donald E. Stone (E)
 Richard W. Stout (E)
 Gurney L. Stroud, Jr. (E)
 Mary Whitely Sumner (E)
 Guy T. Swain (E)
 R. Ray Triplett (E)
 H. R. Trollinger, Jr.
 Margaret Stone Varner (E)
 J. H. Waldrop
 J. Knox Walker
 Martin E. Wall
 Darrell L. Welborn (E)
 J. Frank Whitt (E)
 Paul C. Williamson*
 J. Knox Wilson, Jr. (E)
 Merritt Y. Wilson, Jr. (E)
 Jean Coomes Woods (E)
 Albert E. Yow

*Denotes two or more gifts between June 1, 1967, and May 31, 1968

CLASS OF 1950

Class Agent **Lamarie & Carlton Clinard**
 No. in Class **229**
 Donors **87**
 Participation **38.0%**
 Total Amount **\$1,393.87**
 4 Gifts **\$433.70**
 83 Average Gifts **\$11.57**

Hervey W. Amick (E)
 Calvin V. Atwood (E)
 Mary King Auman
 Richard R. Axley (E)
 Mae Chapman Bingham (E)
 Anne Elizabeth Stuart Boyles
 George W. Briggs
 J. Wray Brower
 Willis L. Brown (E)
 Jodie L. Bull
 Betty Auman Burchfield (E)*
 John C. Burton (E)
 William A. Cameron (E)
 Paul J. Carter
 Fletcher W. Causey
 Foil V. Charles (E)
 Bill L. Cheves (E)*
 Wiley G. Clary, Jr. (E)
 G. Carlton Clinard (E)
 Lamarie McArthur Clinard (E)
 O. James Clontz, Jr.
 Herman E. Coble, Jr. (E)
 J. Rayford Coggins
 D. Leroy Collins (E)
 James A. Coomes
 John H. Crowell
 John Czarnnecki (E)
 Joseph C. Dalton, Sr.
 George A. Davis (E)
 Kenneth L. DeHaven (E)
 Warren G. Dinkins
 John M. Draper (E)
 Virginia Connor Dyar
 Donald L. Emblar
 Vernon B. Ennis
 James E. Enscore (E)
 James M. Foxworth (E)
 Lonnie E. Gales (E)*
 J. Fay Gilbert
 Taylor A. Greene
 Estelle Thomas Hall (E)
 John S. Holleman (E)
 Earl C. Howell, Jr. (E)
 Clarence M. Ilderton (E)
 Charmione Rose Jones
 Harvey L. Kanter (E)
 Lyles Kearns (E)
 Tom Kellam
 William F. Kemp (E)
 Jack H. King
 Kate Parks King
 William L. Kivett
 Harold R. Love (E)
 Elaine Forward Lyerly (E)
 Bertha Lowe McGee (E)*
 Robert J. Marley (E)
 William S. Marley (E)
 Gloria Foust Martin
 C. Douglas Mayes
 Arnold Reece Medlin (E)
 Bernard L. Miller
 Bill L. Minor (E)
 Norman B. Nail (E)
 Lois Ruth Nance (E)
 John N. Norton (E)
 Zane G. Norton (E)
 Russell M. Payne (E)
 A. Eugene Perryman, Jr. (E)
 James W. Petree (E)
 Florence Rawls Ratchford (E)

W. T. Ratchford (E)
 Ruth Lain Reavis (E)
 Harold W. Ritch (E)
 George W. Rudisill (E)
 T. Haynes Scott, Jr. (E)
 Frank Smith (E)
 Laymon W. Sprye (E)
 Henry A. Stroud (E)
 George W. Thompson
 Jo Anne Wyatt Thompson
 Wallace T. Trent (E)
 Joseph R. Veasey (E)
 Frank von Drehle (E)
 Philip T. Wall (E)
 Margaret Payne White (E)
 David Lewis Wilson (E)
 William W. Woods (E)

CLASS OF 1951

Class Agent **Murray White**
 No. in Class **238**
 Donors **101**
 Participation **42.4%**
 Total Amount **\$2,323.60**
 7 Gifts **\$1,463.60**
 94 Average Gifts **\$9.15**

James B. Adams
 Alvin G. Amick
 Aubrey V. Amick, Jr.
 Edwin L. Auman (E)*
 Lander L. Beal
 Kenneth G. Berrier (E)
 Edward Bizzell
 Carl M. Borum, Jr. (E)
 Curtis R. Bovender (E)
 Allen P. Brantley (E)*
 Mary L. Richardson Broadway (E)
 Donree Garner Brower
 Kenneth R. Brown (E)
 E. Ray Burleson (E)
 Maxie Hall Burleson (E)
 Pauline Calloway (E)
 Joanne Baker Cameron (E)
 Harry Cardwell
 Stanley L. Caton
 David B. Cheadle
 H. Allen Chilton, Jr. (E)
 Ethel Hall Christian (E)
 Clifton F. Church
 Fairy Ayers Clark (E)
 R. Gerald Coghill (E)
 Richard D. Conrad (E)
 Carl Crisno, Jr.
 Joseph F. Dale, Jr. (E)
 C. Grayson Dozier (E)
 William H. Dyar
 Frank N. Early (E)
 Robert H. Ellis
 Floyd Ennis (E)
 Joan Klein Ennis
 Stella Redding Ervin (E)*
 Dorothy Montgomery Evans
 John A. Evans
 Lewis H. Evans (E)
 F. Owen Fitzgerald
 F. Doyle Freeman
 Charles R. Gardner (E)
 Betty Shields Gates
 Hugh C. Gordon, Jr.
 G. Leon Green (E)
 Doris Nance Hardin
 Gary L. Hardin
 Ramona Rhodes Harris
 William M. Hennis (E)
 Emmett E. Hiatt, Jr. (E)
 Max H. Hill
 Robert L. Honbarrier, Jr. (E)
 Margaret Speas Horne

Mallory N. Hunt
 W. Arthur Kale (E)
 Leonard J. Kaplan (E)
 D. Lawrence Langley
 Glad S. Lawson (E)
 Glenn W. Leach (E)
 Charles B. Lewallen (E)
 Bill C. Loyd (E)
 James Howard McCurry (E)
 Ernest J. McFetters, Jr.*
 James F. McGee (E)*
 Ruth Hine Manning
 Richard D. Meisky*
 Kathryn Elizabeth Mellard (E)
 Mary Lou Waggoner Mickey
 R. F. Mickey, Jr.
 Paul A. Mitchum, Jr. (E)
 Hallie Gilbreth Myers
 Loella Stroud Noble
 Mary Johnson Norman
 Martha Biggerstaff Norton (E)
 Darrell T. Parrish (E)
 Ruby Workman Parrish (E)
 Annette Broome Payne (E)
 Barbara Cranford Payne (E)
 Charles W. Payne (E)
 Luther Wade Pegg, Jr. (E)
 Herbert Vance Pegram (E)
 Gurney W. Pendry
 Kenneth M. Poindexter (E)
 Thomas L. Ridenhour (E)
 Kathryn Martin Roberson (E)
 Joyce Mills Robertson (E)
 Judson H. Ruth (E)
 Ray M. Shore (E)
 William L. Sowers (E)
 John C. Thompson, Jr. (E)
 William E. Turner (E)
 Etta Lee Lineberry Wall (E)
 James H. Wall, Jr. (E)
 L. P. Ward, Jr.
 Carlotta Autrey Warren (E)*
 Laurie Gibbs Waynick
 Murray M. White, Jr. (E)
 Mary Frances Hunter Williard
 Dewey L. Wolfe
 Mary Alice Woodard (E)
 Janie Bartlett Yates (E)
 Betty Gibbs Zammit (E)

CLASS OF 1952

Class Agent **George S. Erath**
 No. in Class **212**
 Donors **83**
 Participation **39.2%**
 Total Amount **\$1,395.16**
 4 Gifts **\$516.66**
 79 Average Gifts **\$11.12**

Bob H. Allen
 William T. Allen
 Beulah B. Andrews (E)
 James W. Angel
 Arlene Venable Antee
 Robert J. Barbee, Jr. (E)
 Mary Fay Alexander
 Bodenheimer (E)
 Alton H. Broadway (E)
 Marvin S. Calloway, Jr.
 Mary Ella Coffey Cardwell
 John C. Charles, Sr.
 Samuel J. Cole (E)
 Mary Bess Coleman
 William S. Collette
 Jacquelin East Cox (E)
 George W. Cross
 Reba Wright Cross

Marguerite Hartman
 Frances Dearman (E) Czarnecki (E)
 Annie Smith Dewar (E)
 W. Dean Dull (E)
 W. Gene Dull
 George S. Erath (E)
 William G. Ervin (E)*
 Avery A. Ferguson
 Everett R. Freeman (E)
 Ralph L. Futrell (E)
 Tillie Lucas Gardner (E)
 Lucille Craver Garrison
 Sarah Gaylor Gordon
 Kenneth D. Greene (E)
 Blanche Beasley Grimsley (E)
 James W. Hamilton
 Stewart B. Hartley (E)
 Jeane Osborne Hendrickson (E)
 Douglas R. Holbrook (E)
 B. G. Honbarrier (E)
 C. C. Hughes, Jr.
 William H. Hunter (E)
 C. Kenneth Ingram (E)
 Joyce Kearns Ingram (E)
 Jeremiah F. Johnson (E)
 Bob L. Jones
 Tennyson L. Jones
 Ornice Scotten Kalldoff (E)
 Thomas C. Key
 Dixie Wilson Klemme
 John R. Lawrence
 Randie Manuel Lewis (E)
 Clifford J. Lopp (E)
 Charles L. McConkey, Jr.
 Ola Mae McLean (E)
 John A. Mauti (E)
 Broadus Melton
 Forest Mendenhall (E)
 Junius A. Morgan
 Carlyle A. Nance, Jr. (E)
 Ovid Kearns O'Daniel (E)
 Kenneth R. Owen (E)
 Billie Stroud Owens (E)
 Edna Glenn Huffine Pegram (E)
 Joseph A. Price
 Barbara Atkins Ridge (E)
 Jack R. Ridge (E)
 John C. Riggs (E)
 Bob L. Robertson (E)
 I. P. Rutledge (E)
 Mary Alice Tesh Sandrock (E)
 Randall H. Saunders (E)
 Marion Vaughn Simpson (E)
 Hazel O. Smith
 Madge Parsons Smith
 Dan P. Stowe (E)
 Barbara Tobias Swartzberg (E)
 James R. Swiggett
 J. Wiley Thompson
 Robert A. Vanhoy
 Hampton C. Vestal
 Garland E. Wampler (E)*
 Wilson O. Weldon (E)
 Gerald L. Winfrey (E)
 Rodney T. Yates (E)
 Sara Amick Yow

CLASS OF 1953

Class Agent	David W. Auman
No. in Class	188
Donors	72
Participation	38.3%
Total Amount	\$2,329.80
4 Gifts	\$1,630.80
68 Average Gifts	\$10.28

T. Dixon Adams (E)
 Nancey Clifton Anderson
 David W. Auman
 C. D. Barclift
 Lewis P. Barrett
 Norma Bogle Barrett (E)
 Robert W. Barrett (E)
 Garnie L. Brendel (E)
 John R. Bryson (E)
 Betty Faye Hedgecock
 Campbell (E)
 Linwood T. Carter (E)
 Rachel Lambeth Carter (E)
 Richard H. Clement (E)
 Doris Autrey Coble (E)
 Helen E. Coltrane
 Thomas H. Connelly (E)
 Hugh C. Conner (E)
 Ruth Madison Conner (E)
 Reginald J. Cooke (E)
 Viola James Craver (E)*
 R. Palmer Day (E)*
 John C. Eford
 Oliver A. Farabee
 James A. Fowler, Jr. (E)
 W. Wade Franklin (E)
 George W. Green, Jr.
 Dewey W. Griffin (E)
 Billy M. Groce
 James Olin Hall
 Betty Jordan Hamilton
 Pat Kendrick Hampton (E)
 E. William Harvey (E)
 Betty Floyd Hicks (E)
 Robah F. Hicks (E)
 Jean Lewis Hole (E)
 Harvey B. Johnson (E)
 Willie Davis Johnson (E)
 William Charles Johnson (E)
 Elinor Church Jones (E)
 Mary Overfelt McAden
 James Robert Maness
 Gloria Miller Melton
 Marion Fagg Moir (E)
 Keith R. Moore
 Rebecca Pate Morris
 Oren W. Morton (E)
 R. L. Oakley (E)
 Bob L. Parrish (E)*
 Jo Bundy Parrish (E)*
 Sally Hylton Pugh
 Howard Don Ridge
 Sarah Gregson Rollins (E)
 Kelsey L. Schuyler (E)
 William Robert Shaffer (E)
 Ethel Freeman Short
 John R. Sills (E)
 William T. Skidmore (E)
 Jeddy R. Smith
 Lena Matthews Smith
 Neil E. Smith (E)
 Marion Warren Stanback (E)
 W. B. Stanback (E)
 Melvin Duane Starnes (E)
 E. Jack Venable
 Edna Orr Vernon
 Sallie York Ward (E)
 Leo A. Welch, Jr. (E)
 Durant Whaley
 Ann Fleming Whitesell (E)
 Helen Ellington Wooten (E)
 J. Illard Yarborough
 Lucile Penland Yost (E)

CLASS OF 1954

Class Agent	Sam G. Kasias
No. in Class	187

Donors	61
Participation	32.6%
Total Amount	\$1,277.66
1 Gift	\$794.00
60 Average Gifts	\$8.06

Patricia Smith Adams
 Paul A. Albertson, Jr. (E)
 Herman C. Beck (E)
 J. Clifton Berrier (E)
 Jack Bollinger (E)
 Earnest L. Broome
 Harold A. Brown (E)
 Tom M. Charping (E)
 Howard L. Coleman (E)
 Carolyn Wilkinson Cooke (E)
 Doris Farrar Early (E)
 Marie Essa (E)
 Joe R. Faulkner (E)
 Gene W. Ferguson
 O. Rudy Frazier
 Wesley W. Gaynor (E)
 Frank C. Graham (E)
 James T. Hall
 Travis F. Hanes (E)
 Wanda Wilson Harris
 Johnnie E. Hawkins (E)
 Betty E. Hayworth (E)
 Betty Jean Solomon Hepler
 Henry E. Hepler
 C. C. Herbert, Jr. (E)
 Leighton K. Hilton
 H. C. Hudgins, Jr. (E)
 Nancy Carolyn Whitener Hughes
 Elsie Heath James (E)*
 Dwight M. Jester
 J. Aubrey Kirby (E)
 Nancy Ridge Kirby (E)
 Sarah McKellar Knouse (E)
 Walter H. Krewson, Jr. (E)
 Shirley Davis McLellan
 T. G. Madison, Jr.
 Edwin G. Needham
 Willis H. Needham (E)
 Barry H. Newsome (E)
 Lula Lewis Peace (E)
 Arlen D. Pons
 Garland P. Pritchard
 Ruth Smith Putman (E)
 Elaine Thompson Rapanos (E)
 Ann Von Cannon Rhoades
 Helen Dickinson Rich (E)
 Van E. Rich (E)
 Bennie L. Robbins (E)
 William E. Routh (E)
 Mona Hall Saunders (E)
 James C. Smith
 Betty Miller Strickland (E)
 Margaret Harrington Stroud (E)
 W. Eugene Tisdale (E)
 Maxine Hayworth Todd (E)
 R. Burton Veach (E)
 Robert L. Walker (E)
 Mary Ann Bullock Ward
 Ruth Brown Ward
 Max Wilson
 Doris Richardson Wolfe

CLASS OF 1955

Class Agent	Sue Gary Newsome
No. in Class	182
Donors	60
Participation	33.0%
Total Amount	\$592.00
1 Gift	\$100.00
59 Average Gifts	\$8.34

*Denotes two or more gifts between June 1, 1967, and May 31, 1968

David M. Abernathy (E)
 Ralph F. Anderson
 Robert M. Apperson (E)
 George H. Armstrong
 Mary Eugenia Beaty (E)
 Roy R. Bevan (E)
 Jim Z. Brown (E)
 Paul Bunn (E)
 Doris Davis Cashatt
 Keith D. Clark (E)
 Robert W. Combs (E)
 Justin B. Cox, Jr.
 Lelia McIver Cox (E)
 Robert D. Davidson (E)*
 Faith Sneedon Davison (E)
 Allen de Hart
 William W. Eller Jr. (E)
 Roy L. Eubanks (E)
 Laurine Elliott Everhart (E)
 Nancy Samuels Everhart (E)
 David L. Francis (E)
 Betty Simmons Grant
 Elizabeth Prettyman

Grantham (E)

Venetia Wilcox Greene
 Shirley G. Harris (E)
 Andrew P. Haywood
 Peggy Haithcock Hearne (E)
 Harry L. Hennis
 David H. Holt
 John A. Hulin (E)
 B. V. Hunter *
 George C. Jackson
 Charles T. Jarrell, Jr. (E)
 Gladis Kivett
 Janie Merritt Lamb (E)
 Eleanor Jean Clapp Lambert (E)
 John F. McAdams (E)
 Elwood Mabry
 James A. Mabry, Jr.
 Carolyn Adkins Myers
 Rita Ward Needham (E)
 Sue Gary Newsome (E)
 Richard H. Owens (E)
 John R. Peacock, Jr.
 William S. Penfield
 A. E. Perryman
 Vestal J. Potts
 Sidney E. Proctor, Jr. (E)
 Charles F. Pruett
 Jo Ann Beeson Short
 Raymond Skidmore, Jr. (E)
 Donald D. Spencer (E)
 James A. Stanley
 Ramona Courie Tyndall (E)
 Maurice A. Waddell, Jr.
 David L. Wagoner (E)*
 William W. Ward, Jr. (E)
 Alda Willis
 Bill F. Wright*
 Margaret Wilson Young

CLASS OF 1956

Class Agent	Jerry R. Kennerly
No. in Class	221
Donors	74
Participation	33.5%
Total Amount	\$784.92
Average Gift	\$10.61

William H. Albright
 James M. Andrews (E)
 Mary Ellen T. Bowden
 Dorothy Thompson Bunn (E)
 Coy Burchfield, Jr. (E)*
 William Y. Burton
 Audrey Stroud Campbell

Barbara Turner Clayton (E)
 Bernis L. Cochran
 Faye Peedin Collins (E)
 Mary Lou Lanier Craig
 Elaine Moore Davis (E)
 Betty Ann Tysinger Dawkins
 Koy E. Dawkins
 John W. East (E)
 Ellen Torrence Elgin (E)
 Lucy Fortune Ellis (E)
 Colon W. Farlow (E)
 Sally Ann Bell Ferguson
 Garland S. Gammon (E)
 Kathryn Craven Gordon (E)
 Lorraine McCurry Griffin (E)
 John C. Hawkins (E)
 Darrell L. Hayden (E)
 Sylvia Craddock Jarrell (E)
 Sarah E. Forbis Joyce (E)
 Alfredo J. Julian
 Emma Hartsell Julian
 Margaret Westmoreland

Kearns (E)

Jerry R. Kennerly
 Ann Swanson Latta (E)
 Robert K. Latta (E)
 Joseph G. Lee (E)
 Harry G. Long, Jr. (E)
 Jack F. McCaslin
 Vasso Cavas Millonas (E)
 Charles E. Moore, Jr.
 David O. Moore (E)
 Patricia White Moore (E)
 Phillip V. Mowery (E)
 James A. Northington (E)
 Jack F. Parks
 Jerry D. Paschal (E)
 Duffy L. Paul (E)*
 John B. Petty (E)
 Robert E. Phillips (E)
 Clarence R. Poindexter (E)
 Jean Griffith Pons
 E. Bennie Saintings
 Jane Shelton Shaffer (E)
 Nancy Watson Shelton (E)
 Shirley Corder Snow
 Fred A. Southard, Jr.
 James R. Spears
 Sue Boggs Starnes (E)
 Camille Jones Staton (E)
 John L. Stewart
 Libby Murray Stiffler
 Billy O. Stutts (E)
 R. Hardy Tew (E)
 Mary Lou Cox Turner
 Thomas J. Underwood, Jr. (E)
 William L. Underwood
 Bob J. Valentine
 Elmer R. Van Court
 Mary Katherine Page Venable
 Pat Lineberger Waddell
 Patsy Cranford Wagoner (E)*
 Gena Dickson White (E)
 T. Harold White (E)
 Charles B. Williford (E)
 Eugene M. Wilson
 Barbara, Bouldin Wilson
 La Verne Wright (E)

CLASS OF 1957

Class Agent	Craig L. Kester
No. in Class	266
Donors	107
Participation	40.2%
Total Amount	\$883.34
1 Gift	\$100.00
106 Average Gifts	\$7.39

Larry D. Albertson (E)

James M. Allred (E)
 Gelene Hutchins Ashley (E)
 W. Stan Baker, Jr.
 Ernest H. Ball
 Walter Jack Beck (E)
 Willard C. Blue
 Stan C. Broadway (E)
 Coy Brown, Jr. (E)
 William C. Buchanan (E)
 Betty Mullinix Burnside (E)*
 Arlene Hobbs Burrus
 W. Allen Burrus
 Miriam Byrd (E)
 Hilbert M. Carroll (E)
 Robert W. Clinard
 Jake L. Clodfelter
 Joseph W. Compton (E)
 E. Mack Conrad
 James E. Cook
 Sue Butt Cook (E)
 Betsy Rouse Cranford (E)
 Donald P. Cranford (E)
 Shirley Nifong Craver
 Harold O. Davis
 Roger F. Davis (E)
 Jackson D. Dobbins (E)
 Robert Olon Dockery (E)
 Barbara Ann Edwards (E)
 Billy J. Evans
 Christine Barber Everett (E)
 Ronald D. Everett (E)
 A. Gayle Ford (E)
 Betty Ann Lord Francis (E)
 Vivian Jennings Frazier
 Robert P. Fulp
 Margaret Farlow Gauldin
 Archie C. Glenn, Jr. (E)
 Clay M. Goodson
 Barbara McCasless Gordon (E)
 William C. Gordon (E)
 Delores Stephens Gray *
 Charles Ray Gregory
 Linwood A. Harris (E)
 Claude J. Hartsell
 Florence Fishel Hauser (E)
 M. W. Heckard, Jr. (E)
 Donna Smith Helton (E)
 Rebecca McNeill High
 Shelby Mosley Hinshaw
 Arlyn R. Hughes (E)
 Ruth Ward James (E)
 Frank A. Jeffers (E)
 Sylvia Bobo Jenkins (E)
 James W. Johnson (E)
 Jo Ann Money Jordan (E)
 James H. Joyce, Jr.
 Donald J. Kearns (E)
 Shirley Melkun Keen
 Jane Lucas Kerr (E)
 Craig L. Kester (E)
 E. Eugene Kirby (E)
 R. Delbert Kirkman (E)
 Ruby Louise Hallman

Kirkman (E)

Leon I. Lanier, Jr. (E)
 Leon H. Lee (E)
 Frank Kerlee Littrell, Jr.
 Peggy Leonard Littrell
 Robert E. Long
 Lois Thomas Macy (E)
 Webster Marlowe (E)
 Bobbie Jean Brown May
 Raeford K. Murphy (E)
 Paul G. Nash (E)
 Carl B. Nigh
 Joel C. Nimon (E)
 Tom A. Payne, Jr. (E)
 Herbert T. Penry, Jr.
 Fred A. Perdue, Jr. (E)
 John C. Perry (E)
 J. C. Pierce

Judith Gail Williams Pierce
 M. Reid Prillaman (E)
 Dee Aldridge Pugh (E)
 Jane Bundy Rierson (E)*
 Eldora King Robbins
 William H. Rule (E)
 J. Wesley Scott (E)
 Mariam Stallings Smith (E)
 Louise Kennedy Stanley
 Martha Shelton Stanton
 Paul E. Stanton
 Lloyd E. Stiffler
 Jerry W. Stinson (E)
 Mary M. Stuart
 Kathleen Henson Talbert
 Cecil W. Thomas, Jr. (E)
 W. Frank Thomas
 Edward H. Tinsley
 Toby Barrier Wall
 Atwith Garrett Weikel (E)
 James A. Weston
 Charles H. Whichard
 Nancy Miller Williford (E)
 Paul N. Wilson, Jr. (E)
 Faye Kendall Wright*
 Mary Louise Toler Zimmerman

CLASS OF 1958

Class Agent	Barbara Wilson
	Auman
No. in Class	278
Donors	114
Participation	41.0%
Total Amount	\$1,164.00
4 Gifts	\$400.00
110 Average Gifts	\$6.95

Bobby Y. Albright (E)
 Patricia Jordan Armentor (E)
 Barbara Wilson Auman (E)
 Verner B. Barker
 Jack P. Barrier (E)
 F. Douglas Bartlett
 John William Beasley (E)
 Libby Henry Bell
 Avie Gunn Bowman (E)
 Naomi Drum Bradley (E)
 Burnie L. Brewer, Jr. (E)
 Elaine Mills Broadway (E)
 Betsy Hedgecock Brown (E)
 James M. Buck
 B. Jerry Campbell (E)
 Claude T. Campbell (E)
 Kenneth A. Campbell (E)
 Catherine Nixon Cann (E)
 H. Samuel Carter (E)
 Christine Robinson Catron
 C. Robert Clark (E)
 Sue Freshwater Clark (E)
 Ann Teague Clayton (E)
 Jane Thornhill Cobb
 Patricia Mize Compton (E)
 Benny O. Copple, Jr. (E)
 Louise Pugh Corder (E)
 William G. Craig
 Robert F. Dabbs
 Jo Harrington Davis (E)
 Beverly Deal (E)*
 Sandra Wilcox Dean (E)
 Mary Hinkle Doby (E)
 Nancy Crews Eanes
 C. W. Faulkner, Jr. (E)

James W. Felker (E)
 Aubrey R. Flynt, Jr.
 Patsy Ann Hobbs Freeze (E)
 Donald E. Frye
 Nell Sigmon Fuller (E)
 Charles J. Fulp (E)
 Jean Ruffy Funderburk (E)
 Theron T. Gailey (E)
 Robert L. Gandy, Jr. (E)
 Sanders L. Grantham (E)
 Harold G. Gray*
 Donald L. Hancock (E)
 Barbara Harris Harrill (E)
 Hoyle T. Hartley, Jr. (E)
 Warren G. Hawks
 Johnny A. Hiatt (E)
 Weldon A. Idol
 Wilbur I. Jackson*
 Lee J. Jordan (E)
 Norma Jane Kearns (E)
 Jesse B. Kennedy (E)
 Grover C. Kirkman
 G. Ervin Kivett (E)
 A. L. Latham, Jr. (E)
 Frances Wilson Lathan (E)
 Judith Ward Lee (E)
 Coy Briggs Leonard (E)
 Luke W. Livingston, Jr.
 Don B. Lloyd (E)
 Ronald Lucas (E)
 Dennis L. Lyons
 Thomas C. McLean (E)
 William F. Mabe
 Fred K. Macon
 June Elder Moon (E)
 James W. Morris, Jr. (E)
 Paul E. Moss, Jr. (E)*
 Shirley Miller Mowery (E)
 Fairrell D. Myrick (E)
 Martha Ellington Norris (E)
 Max D. Oakley (E)*
 Murphy M. Osborne, Jr. (E)
 Murray Kenneth Paxton (E)
 Carolyn Webb Perryman
 Fred A. Peters (E)
 J. L. Peterson, Jr.
 Joan Bennett Phillips (E)
 Mabel O. Ponzer
 W. Martin Poyner
 Louise Harris Richardson
 John W. Rierson (E)*
 Marchena Lanyon Roberds
 John L. Roberson
 Loberta McNeill Rush
 Leon Safrit (E)
 Edwin H. Shufelt
 C. Eugene Simpson (E)
 James E. Smith (E)
 Dorothy Lloyd Smith (E)
 Royce E. Smith (E)
 K. Stanley Stafford (E)
 Sarah E. Stafford (E)
 T. Paul Starnes, Jr. (E)
 J. Charles Staton (E)
 David B. Stroupe (E)
 Nancy Lee Yaple Stroupe (E)
 Clyde C. Stutts
 Peggy Hayworth Sumner
 Helen Rakestraw Tuttle (E)
 J. William Tyson, Jr. (E)
 Nancy Rice Wallace
 John E. Ward (E)
 Donald R. Warren (E)
 Thomas J. Warren, Jr.
 Raymond S. Wicker, Jr. (E)
 Larry D. Wilkinson (E)
 James Richard Wilson
 Doris Browning Wilson (E)
 Elsie Oakley Wolf (E)

CLASS OF 1959

Class Agent	Fred R. Barber, Jr.
No. in Class	268
Donors	93
Participation	34.7%
Total Amount	\$617.50
Average Gift	\$6.64

Terry R. Alexander, Jr. (E)
 Roy B. Allen
 Lequita Hartsell Ball
 Fred R. Barber, Jr. (E)
 Jack M. Benfield
 Jane Coates Benfield
 Martha Turnipseed Berrier (E)
 Frank E. Berry
 Donald Ray Bowers (E)
 Gerald A. Brooks
 Carl H. Brown
 Charles C. Caison (E)
 Allen G. Calloway (E)
 James R. Calloway (E)
 Linda Groome Casey (E)
 Mary Alene Chandler (E)
 Edna Louise White Chapman
 Ronald E. Chapman
 George P. Cook
 Walter Carson Cox
 Floyd T. Craven (E)
 Frank D. Daniels (E)*
 Jack G. Darr
 John L. Davenport (E)
 Charles D. Davis (E)
 Harry S. Davis, Jr. (E)
 Adrian B. Delk
 E. Charles Dyson (E)
 M. Gray Everhart (E)
 Donald F. George (E)
 Patsy Moore Ginns (E)
 William R. Greene
 Elmer Hall
 Mary Jo Young Hamilton (E)
 Warren E. Hamilton (E)
 Thomas I. Hanner (E)
 Pauline Lippard Harrington (E)
 Carolyn Lowder Haddock
 Patricia G. Hester
 Mary Ann Hodgkin (E)
 James M. Hunter, Jr.
 Kelly R. Jones
 Arnold Lawson
 Linda Briggs Loflin
 Max G. Loflin
 Tom E. Loftis
 Irma B. Matthews
 Joe A. Misenheimer
 D. Steve Mitchell (E)
 Wade H. Montgomery
 Betty Meacham Moore
 Aaron W. Moss (E)
 Patsy Poole Myers *
 Gordon D. Nifong (E)
 Janice Solomon Osborne (E)
 Billie Paisley
 Carolyn Koontz Pentz (E)
 Anne Bennett Perry (E)
 Ramona Leonard Phelps (E)
 Hazel Phillips (E)
 J. Bennett Phillips (E)
 Lucia M. Porcelli (E)
 M. Annette Price (E)
 Dennis Pruitt (E)
 Shirley Yokley Rawley (E)
 Larry J. Reavis (E)
 S. Leo Record
 Kent R. Richardson (E)
 Ronda Lee Robbins (E)
 John K. Roberts (E)

*Denotes two or more gifts between June 1, 1967, and May 31, 1968

Wayne Robertson
 James H. Sasser (E)
 Charles I. Schram (E)
 Carolyn Calloway Sebastian
 Linda A. Sechrest (E)
 Joseph B. Siceloff (E)
 Charles W. Sisk (E)
 Edward Baxter Smith, Jr.
 Carole Overby Stein (E)
 Martha Buffalo Sumner
 H. Allen Surratt
 Wayne Veach
 Bob R. Venable (E)
 Carol Purvis Wallace (E)
 Norman W. Wampler (E)
 Charles L. Watson (E)
 Dwight E. Whitlock (E)
 Sylvia Hill Whitt (E)
 Bob L. Wienberry (E)
 Sue Jackson Williams (E)
 Sharon Ingram Winecoff (E)
 Audrey Dickson Wright
 Sylvia Holt Wright

Donald Kerr Levina (E)
 Lawrence E. Lewallen
 Robert W. Little (E)
 Martha Dobbins Lomax
 Doris Talley Lucas (E)
 Eileen McIlvaine
 P. Luke McKinney (E)
 Elwin L. Mackintosh (E)
 J. Holt Madison
 Charles T. Mann
 Ronald Floyd Martin
 Richard B. Mason (E)
 E. Bruce Miller, III
 Ellen Walton Mitchell (E)
 Riley E. Montgomery (E)
 William J. Moore
 Sylvia S. Nicks (E)
 Daniel R. Odom
 Patricia Olmsted (E)
 Patricia Kornegay Paschal (E)
 Billy D. Payne
 Betty Baughn Phillips (E)
 Thomas L. Pickard (E)
 John L. Pycior (E)
 William P. Richardson, Jr. (E)*
 Dallas S. Ring, Jr. (E)
 Ben C. Rouse (E)
 Danny Sewell (E)
 Shelby Williams Sewell (E)
 Glenda Radcliffe Seymour (E)
 Sylvia Deaton Sims (E)
 Peggy Settlemyre Sisk (E)
 Jerry M. Skeen
 Richard James Smith (E)
 Grace Jensen Smith
 Clegg Duboise Speight
 Bobby C. Suggs
 Peggy Davis Thomas (E)
 Billy R. Tucker
 Frances Avery Tyson (E)
 Edward Venable
 K. M. Vestal
 Fred L. Von Cannon, Jr. (E)
 Faye Tomer Ward
 W. Thomas Warren (E)
 Mary Lou Craver West
 Earl A. Whitaker (E)
 Marilyn Tulloch Whitaker
 Lynda Lomax Woolridge
 Jean Porterfield Young
 O. Vernon Zimmerman (E)
 T. Jack Zimmerman, Jr. (E)

Gene A. Buchanan
 Andrew L. Buie
 Hilda Barbee Byerly (E)
 Nan Belk Campbell
 William H. Cook, Jr. (E)
 Gerald C. Correll
 Gerard M. Currier
 Vicki Smith Dallas (E)
 Robert M. Dean (E)
 James E. DeLapp
 James A. Drum
 Rheba Diggins Duckworth
 Roby B. Evans (E)
 Earlene Dorsett Ferguson (E)
 Michael E. Flanagan
 Louise Harris Forrest
 Ann Cox Gandy (E)
 Annie Boyd Gibson
 Becky Jarvis Groome*
 Ralph L. Helsabeck
 Gerald F. Hill, Jr.
 Robert L. Hilliard (E)
 John A. Holbrook, III
 D. Bryce Hunt (E)
 Gayle Williard Hyatt (E)
 Donald L. Jenkins
 Ellen Julian Jenkins
 Dell Conrad Johnson (E)
 Jacqueline Creech Kelsey
 Thomas J. Kerr, Jr.
 H. Thomas Kimball, Jr. (E)
 Jerry W. Koontz (E)
 Alton D. Lanier
 Eunice Young Lasala (E)
 Robert A. Lee
 Ralph H. Lewis, Jr.
 Jean Thomas McDaniel (E)
 Lloyd Daryl McGuire
 John J. Mahan, Jr. (E)
 Gaye Wall Mann (E)
 Kaye Nell Foster Mann
 Harry W. Martin
 Henry Walton Moore, Jr.
 Ted C. Moore
 James D. Morgan, Jr.
 Phyllis Hearne Morgan
 Emma Louise Noell Moss (E)
 Edward W. Mullis (E)
 Joseph Darrell Peace
 Joyce Zacovic Peters
 James Preston Reece (E)
 Harold L. Reeder (E)
 Larry Eugene Rogers
 Emma Bruce Pugh Routh (E)
 Charles N. Rowe (E)
 Lorna Dickson Schultis
 Peggy Hanes Shoaf (E)
 Jack D. Short (E)
 Fred Larry Sigmon (E)
 Margaret Shelton Simpson (E)
 Darrell G. Smith
 Ross V. Smith, Jr.
 Dale L. Spinnett
 Neil A. Stallings
 Barbara Holland Stanton
 Glenn Stevens (E)
 Kenneth D. Sullivan (E)
 Hazel Green Surratt
 Ralph H. Taylor (E)
 Howard C. Veach (E)
 Donald G. Vereen (E)
 Joyce Biccum Vereen (E)
 Virginia Patton Wagner
 Charles R. Walker (E)*
 Nancy Mackintosh Watson (E)
 Charles D. Woodlief
 Bob R. Yates (E)
 Lester E. Zimmerman

CLASS OF 1960

Class Agent	Sylvia S. Nicks
No. in Class	272
Donors	95
Participation	34.9%
Total Amount	\$763.75
Average Gift	\$8.04

Beverly Ussery Adams
 Nancy Lucinda Alexander (E)*
 William M. Alexander, Jr.
 Chrys Stultz Alvarado (E)
 Glenn E. Anderson, Jr. (E)
 Gilbert R. Batten (E)
 Leon R. Beusse (E)
 George N. Boose, Jr.
 Lou Hunter Bouldin
 Betty Gray Dorman Brown (E)
 George D. Brown (E)
 JoAnn Mundy Cain (E)
 William R. Calloway
 Larry Canada
 W. Odell Cheek (E)
 Helen Mounce Cook
 Elizabeth Little Covington
 Will S. Davis
 Maxie W. Doby
 Keith Dodson (E)
 Dorcas Rothrock Downs (E)
 George Eanes
 Forrest A. Ferrell
 Anne Starr Flanagan
 Shelby Jean Rackley Ford (E)
 Elva Yeates Forrest
 Harriett Truelove Foster (E)
 Pete Gekas
 H. Lloyd Ginns (E)
 Audrey Rose Honeycutt Hall
 Pearl R. Hall, Jr. (E)
 J. Vaughan Hawkins (E)*
 J. Edward Hill (E)
 Ann L. Hill Hillebrand
 Carol Steele Holder (E)
 Selena Hoyle (E)
 Charles R. Johnson (E)
 Kathryn Traywick Johnson (E)
 W. Reid Kearns (E)
 Alice Swetland Keighton
 Loy Kennedy
 Frank R. Kimbro (E)
 Sylvia Parker Lawson

CLASS OF 1961

Class Agent	Eunice Young Lasala
No. in Class	264
Donors	90
Participation	34.1%
Total Amount	\$698.00
1 Gift	\$100.00
89 Average Gifts	\$6.72

Charles L. Adams
 Sondra Vestal Aheron
 Grace Argo Allen
 Joan Blackwelder Allen
 Anne Welborn Andrews*
 David L. Baxter (E)
 Gordon A. Beach (E)
 Charles Richard Bledsoe (E)
 Lois Eifort Blue (E)
 Douglas L. Brackett (E)
 Jack D. Briggs
 Dale W. Brown (E)

CLASS OF 1962

Class Agent	William V. Kester
No. in Class	302
Donors	90
Participation	29.8%
Total Amount	\$694.83
Average Gift	\$7.72

William G. Adams (E)
 Walter Ronald Baxley (E)
 Joyce Roberts Beach (E)
 Betty Beauchamp Bengé (E)
 Tony M. Bengé (E)
 K. Eugene Blake (E)*
 Ellen Jane Boggs
 Hague Bowman (E)
 Larry G. Bowman (E)
 Thomas Jay Brumbley
 David N. Burgess (E)
 Nan Rebecca Parris Caison (E)
 Jewel Church Cannon
 Judith Garrett Carr (E)
 Linda J. Cheek (E)
 James C. Chernault, Jr.
 Thomas A. Collins (E)
 Jessie McBane Crutchfield (E)
 William P. Davidson (E)
 J. W. Davis (E)
 Carol Rappold Dean (E)
 Carol Thornburg Drum
 Alice Hobson Dudley (E)
 Daniel T. Earnhardt
 Samuel H. Edwards, Jr.
 Coy L. Foster, Jr. (E)
 Mary Joe Miller Freeman
 Thomas W. Freeman
 Bonnie B. Fulp (E)
 Dixie Epting Goertemiller (E)
 Cathy Willard Gordon (E)
 Louise Feng Greaves
 Henry L. Groome, Jr.*
 Priscilla Watson Hanson
 Carolyn Setzer Hart
 Rosemary Mason Hayworth (E)
 Bobby F. Kennedy Henderson (E)
 Reitzel Gene Hiatt
 George F. Holmes, Jr. (E)
 Nancy Beal Holmes (E)
 Blanche E. Greene Jarvis
 Roverda Ellis Jarvis
 Betty A. Johnson
 Penny Parker Johnson (E)
 Alton M. Jones (E)
 David Ernest Jones (E)
 Julia Hobson Jones
 Rebecca Hedgecock Kearns
 William V. Kester, Jr. (E)
 Roy D. Kittle (E)
 Jerry R. Kivett
 Anthony John Lasala (E)
 Len B. Lewin (E)
 William E. Lewis, Jr. (E)*
 Harold E. Long (E)
 John Kelly Long, III (E)
 Thad Lowery (E)
 Harold E. McDaniel (E)
 Richard M. Miller (E)
 Marjorie Walker Moore (E)
 Gerald A. Morgan (E)
 Steve R. Moser
 Larry G. Norman
 Nellie P. Poindexter (E)
 F. Logan Porter, III
 Jessie Newby Pratt (E)
 Karan Carpenter Reavis (E)
 Gurney R. Reddick (E)
 Larry Scott Riley (E)
 Sylvia Jane Saferight (E)

Gilda Cox Scott (E)
 Sandra Sharpe (E)
 Philip L. Shore, Jr. (E)
 Janice Loflin Smith
 W. Dwight Smith (E)
 Aubrey L. Strother
 Ned L. Surratt
 John S. Tharpe
 W. B. Trevorror (E)
 Laura Jean Malpass Venable
 Lucy Guignard Ward
 George C. Welch, Jr.
 D. Wayne Whitaker (E)
 David L. Williams
 George L. Williams
 Joseph L. Williams
 Preston A. Williams
 Larry D. Wilson (E)
 Harold M. Winecoff (E)
 Henry J. York, Jr.

CLASS OF 1963

Class Agent	Donna Lawrence Staley
No. in Class	321
Donors	103
Participation	32.1%
Total Amount	\$838.50
Average Gift	\$8.14

Mary Drew Harrell Adams (E)
 Barbara Newton Akés (E)
 Judy Bengé Anderson (E)
 Peggy Gilliam Auman
 Judy Austin (E)
 Sidney E. Bailey (E)
 Nina Burris Baker (E)*
 Howard A. Barnes
 Larry Eugene Beck (E)
 Gloria Teague Best (E)*
 Sonya Robertson Bishop (E)
 Evelyn Marie Hallman Boone
 Susan Tilley Bowen (E)
 Patricia Peterson Brackett (E)
 C. Sue Bradley
 Sue Williamson Bradshaw
 Richard P. Budd (E)
 Ronald Floyd Bundy (E)
 Roger H. Cameron (E)
 Katherine Barnette Canfield (E)*
 Cynthia Fletcher Carroll
 Donald Cashion (E)
 Don C. Caudle (E)
 Patsy Flippin Cheadle*
 Elizabeth S. Conrad (E)*
 Kaye Joyce Cook (E)
 Nancy Gillispie Cook
 William F. Cope
 P. David Cox
 Beverly Ann Crotts (E)
 Linda Samuels Davidson (E)
 Margaret Hedgecock Davis (E)
 G. Thomas Dean
 Mary Lou Jarrett Dickey
 Kay Phillips Dickinson (E)
 Jerry Lee Drye (E)
 Gary R. Ern
 Lewis W. Farlow (E)
 Marvin G. Ferebee, Jr. (E)
 Tex R. Flippin (E)
 Peggy Nichols Foister (E)
 Patricia Richie Fouty (E)
 James W. Gailey (E)
 Rayford B. Grant (E)
 Roy A. Grant (E)
 Walter K. Griffin (E)
 Thomas H. Gunn (E)

Geraldine Palmer Hauser
 Donna Jenkins Hilliard
 Joyce Howell Howard
 Patti Ann Colliver Hudgins (E)
 Anne Emery Hurley
 Robert J. Ivey (E)
 Beatrice Hooks Jones (E)
 Lee Roy Kearns, Jr.
 Patricia Anne Key (E)
 Dora Jeffreys Lancaster (E)
 Daniel E. Lawing
 Sarah Ann Robbins Lehman
 Winfred Earl Lindley (E)
 Blanton B. Lomax, Jr.
 Linda B. Loven (E)
 Catherine Martin McKinley
 William H. McKinley
 Marilyn Zoeller Mahan (E)
 Harvey Walter Mathis (E)
 George F. Moose, III
 A. Ray Murphy, Jr.
 Thomas R. Myers
 Joan Bartlett Nelson (E)
 Dell McGinn Orr
 Sara Ogburn Overton
 Mary Belle Patterson
 Caroline Sherwood Peck (E)
 Carole Chilton Post (E)
 Glenda Williams Reece (E)
 Robert Levan Reese
 Joanne Meredith Sainstings
 Ronda Holland Sale
 Allen N. Sharpe
 Sarannet Holland Shelton
 Jerry T. Smith (E)
 Jo Ann Smith (E)
 Donna Lawrence Staley (E)
 Ellen Johnston Stanley (E)
 William H. Steed (E)
 Kathryn Ann Surratt Sullivan (E)
 Carlyle M. Teague (E)
 Jean Young Trevorror (E)
 Natalie S. Tunstall
 Robert G. Tuttle (E)
 Jeannie D. Van Nortwick
 Jerry Allen Vaughn
 Charles D. Wallace (E)
 John Everett Ward, Jr. (E)
 Mary H. Warren (E)
 Charles Linwood Weisner (E)
 Bartlett Y. Womack (E)
 Marilyn Floyd Woodall (E)
 Helen Sykes Woodley
 M. Jean Wright (E)
 Ronald E. Yarborough (E)
 Nancy Boone Yates (E)

CLASS OF 1964

Class Agent	Charles E. Nesbitt
No. in Class	250
Donors	79
Participation	31.6%
Total Amount	\$1,512.00
1 Gift	\$1,000.00
78 Average Gifts	\$6.56

Norman L. Andrews
 Milbrey Anne Beland (E)
 Mickey W. Boles (E)
 Harold Wayne Brewer (E)
 Wilson Harvey Browning (E)
 Barney L. Burks
 Thomas M. Butner (E)
 Alton L. Cagle (E)
 David W. Caine
 Kenneth W. Carle (E)
 Walter L. Carriker

*Denotes two or more gifts between June 1, 1967, and May 31, 1968

A. Douglas Collins
 Patricia Lewis Core
 Donald R. Councilman (E)
 Jean Kerr Davidson (E)*
 Barbara Randell Dawkins (E)
 H. P. Dickinson, Jr. (E)
 Donald M. Diggins (E)
 Thomas D. Eller (E)
 William A. Erwin
 William D. Fallin (E)*
 Bobby W. Fogleman
 Frank A. Foster
 Carolyn E. Frye (E)
 Lee W. Grier (E)
 Janice Hall Gunn (E)
 Kenneth C. Gunn (E)
 Berchard L. Hatcher
 Diane Westmoreland Haynes
 Olen G. Haynes
 Bruce H. Hedgecock (E)
 I. Paul Ingle (E)
 Robert H. Jessup
 Fred I. Jones (E)
 Stanley W. Kinney
 Robert D. Kornegay (E)
 Jerry L. Kyle
 Marlene Brinley Lambeth (E)
 Louise Stokes Lewin (E)
 Carolyn McMasters Lineberry (E)
 Donald W. Lineberry (E)
 Athelene Payne Marlowe (E)
 Mary Lou Troutman Moose (E)
 Pauline Moss Morgan (E)
 T. Gregory Morton (E)
 Connie Elaine Greene Myers
 Charles E. Nesbitt (E)
 Betty Treece Oelhafen
 Robert W. Pender
 Thomas Roger Pike (E)
 I. Wayne Pope (E)
 Carlos Prado
 Jackson Ramsaur
 Jenny Stewart Ramsaur
 F. Leon Raper (E)
 Patricia Poindexter Reed (E)
 James L. Reiffen (E)
 Carlene Shackelford Robbins (E)
 Carolyn Sue Routh (E)
 Glenn Thomas Smith, Jr. (E)
 Harry C. Smith, II
 Joy Watkins Smith
 David A. Stanton
 Sylvia Leckie Steed (E)
 Elizabeth A. Sullivan (E)*
 Mary Lee Cootes Tawney (E)
 William T. Tysinger (E)
 Margaret Lindsay Vinay
 Jack Allen Wagner (E)
 Gene Walsh
 Jerry Darrell Ward
 Louella Richards Ward (E)
 David E. Whitlock
 Sandra E. Wiley
 David W. Willard (E)
 Gordon Y. Yarborough (E)
 James C. Yarborough, Jr. (E)
 John S. York (E)
 David E. Young

CLASS OF 1965

Class Agent	Helen Ruth Paisley Sockwell
No. in Class	247
Donors	59
Participation	23.9%
Total Amount	\$767.62
2 Gifts	\$443.62
57 Average Gifts	\$5.68

Frederick A. Benoit, Jr. (E)
 Floyd L. Berrier (E)
 Ronald G. Berrier (E)
 P. Gayle Brookbank (E)
 Linda Brewer Brown (E)
 Patricia Keener Brumbley
 David M. Bryant
 Judy Raykes Burks
 Donald Ray Caine (E)
 Sue Lynn Marion Cashion (E)
 Brenda Liner Collins
 Wanda Hull Eller (E)
 Kathie Sturm Fallin (E)*
 Brenda Flinchum Farlow (E)
 John B. Farlow, Jr.
 Jacqueline Peace Farebee (E)
 H. Hughes Gentry
 Clifford S. Greaves
 Franklin W. Grice
 Richard W. Grimsley
 Thomas S. Haggai (E)
 Ralph E. Hall
 Charles J. Hellstern
 Jackie Beamer Hendrix
 Sylvia Shapiro Hyman (E)
 Suzanne Rucker Mock Jessup
 Tullie Ann Hoyle Johnson
 Christine Kennedy
 John D. Kennedy (E)
 Susan Cooke Kennedy (E)
 Roberta Hudson Kesler (E)
 Barbara Cacy Kinney
 Frank S. Lambeth, Jr. (E)
 C. J. Neal Lipski
 Jean C. McCollum
 Robert G. Morrison
 L. Barrow Mullis
 Janice Younts Myers (E)
 Thomas F. Owens
 Marilyn Guyer Poyner
 James Franklin Ramsey (E)
 Austin O. Saunders
 C. Bryce Smith
 Forrest Kirk Smith (E)
 Silvia A. Soler (E)*
 Kay DeMik Stewart (E)
 Kirk K. Stewart (E)
 Kenneth W. Stokes
 Martha Garris Stokes
 Henry C. Thompson
 Albert G. Trombetta
 Toni Rochelle Vaughn (E)
 Juanita Speight Wagner (E)
 Robert E. Whittle
 B. Jerry Williams
 Lorene Gayle Williams (E)
 J. G. Winkler
 Amanda Auman Wood (E)
 Sharlia Brasington York (E)

CLASS OF 1966

Class Agent	George B. Roycroft
No. in Class	245
Donors	76
Participation	31.0%
Total Amount	\$905.00
1 Gift	\$500.00
75 Average Gifts	\$5.40

Madeline W. Anderson (E)
 Elizabeth Wynne Austraw (E)
 Ellis E. Baker, Jr. (E)*
 Jerry R. Blackburn (E)
 Katherine Mimms Boles (E)
 Paul N. Boone (E)
 Robert M. Bradley (E)
 Henry D. Brown (E)
 Katherine Yow Brown (E)
 Nan Lee Brown (E)

James E. Brucki (E)
 Marilyn Lund Brucki (E)
 William E. Carter, Jr. (E)
 Hugh Cates (E)
 Judith Frances Miller Cates (E)
 James W. Duggan (E)
 George L. Elkins (E)
 Nancy Fallon (E)
 Penelope Thompson Fitzgerald (E)
 Phyllis Foy (E)
 Robert Mullen Gowen (E)
 Joseph V. Guzinski (E)
 Ramonia J. Lomax Harris (E)
 Terry D. Hart (E)
 Kathleen Hoecker Henderson (E)
 George L. Hendrix (E)
 Robert M. Hepler (E)
 William D. Herndon, Jr. (E)
 Stuart M. Hoyt, Jr. (E)*
 Jerry C. Hughes (E)
 James A. Jones (E)
 Barbara Simmons Kennerly (E)
 Taylor R. Kennerly (E)
 Charles Alan Kerr (E)
 Pamela Fletcher Kerr (E)
 Gene C. Kester (E)
 Thomas S. Kester (E)
 Richard C. King (E)
 Shelia Dawn Lankford (E)
 Harry G. Lilly (E)
 Gail Raines Lindley (E)
 Beatrice G. Livengood (E)
 Charles Robert McDowell (E)
 James E. McDuffie (E)
 Helen Feelhaver Mann (E)
 Stanley E. Meadows, Jr. (E)
 Ed Mendenhall (E)
 Mary Elizabeth Neese Moore (E)
 Harold M. Moose (E)
 Richard W. Olson (E)
 Betty Newby Parker (E)
 Mary Ruth Corder Parrish (E)
 Barbara Ann Payne (E)
 John Roger Payne (E)
 Stephen R. Pearson (E)
 Ruth Sabatini Prillaman (E)
 D. Jerry Proffitt (E)
 Charles G. Richards (E)
 Mary Ann Mandrich Rimmer (E)
 William D. Rimmer (E)
 Carlos A. Rios-Jordan (E)
 James B. Robbins (E)
 Alice A. Robertson (E)
 Jane Logan Rogers (E)
 George B. Roycroft (E)
 Nina Honeycutt Russell (E)
 Carole Ann Calvert
 Shackelford (E)

Susan Slack (E)
 Brenda Holmes Stevens (E)
 Richard L. Updyke (E)
 Joseph T. Welch (E)
 Susan E. Wells (E)
 Kaye Moody Williams (E)
 Janice Pope Wilson (E)
 Leonard Witt (E)
 Gloria Jaich Yokley (E)

CLASS OF 1967

Class Agent	Julie DeGooyer Wall
No. in Class	201
Donors	201
Participation	100.0%
Total Amount	\$1,497.69
Class Gift	\$1,015.69
2 Gifts	\$361.42
199 Average Gifts	\$5.71

Dorothy Jean Allen
 Kaye Benfield Amick
 Thomas Stuart Anderson
 Sue Carol Ashburn
 Della Emilie Auman
 Judith Stone Auman
 Charles Dwight Ayers
 Patricia Ann Banks
 Marianne Behrendt
 Bonnie Sue Bowman*
 Rhea Carle Boyd
 Winifred Marie Bristow
 Larry Eugene Brown
 Leo Tony Brown
 Ronald Cole Brown
 Spencer Wayne Brown
 Velma Shanks Browning
 John Wells Buffum
 Clinton Steve Burns
 Carolyn Russell Carswell
 William Carl Carter, Jr.
 Gail Whittemore Chambers
 Gregory Dickinson Chase
 Emma Sue Cheek
 Phyllis Gordon Church
 Robert Harrison Clark, Jr.
 Tillie Lynn Clark
 LaRue Leonard Cline
 Thomas Ludlow Coleman, Jr.
 Joseph DeWitt Coltrane, Jr.
 Hoyle Gwyn Coppley
 Helen Hutto Corbett
 Judy Carol Cox
 Andrew Winston Craig
 Donald Raymon Crossley
 William Vernon Cude, Jr.
 Suzanne Wells Daniels
 Mario Dell Amico
 Thomas Francis Dignan, Jr.
 David Barnett Dorsey*
 Catherine Poindexter Draper
 John Augustus Duffy
 Marion Tull Edwards*
 Robert Stephen Eller
 Leif Fernstrom Eriksson
 Wayne Dillard Ervin
 Otis David Evans, Jr.
 William Ford Fanning
 Sidney Lee Faucette
 Clinton Sherman Forbis, Jr.
 Roy Eugene Foster
 Verna Mae Fowler
 James Emerson Gallimore
 David Wayne Garner
 Dorothy Thomas Gates
 Sarah Frances Green*
 Richard Arthur Greene
 Sarah Elizabeth Greene
 Edgar Monroe Greeson, III
 Susan Hood Hagood
 Robert Earl Hamilton
 John David Hamrick, Sr.
 David Ray Hardee
 Cleah Mellen Harris
 Dina Steed Harris
 Willie Gray Harris, Jr.
 Nancy Poole Havens
 Sara Anne Hester
 Ralph Wellington Hoar, Jr.
 Ervin Hillard Houser
 Charles Thomas Howard
 Charlie Wayne Hughes
 Luis Antonio Jimenez*
 Alison Johnson
 Judy Hussey Johnson
 Eloise Freeman Jones
 Kimbrough Jones
 Levin Kirkman Jones, Jr.
 Wanda Lou Joyce

Cletus Wayne Kennedy
 Rosemary Kennedy
 Jeffrey Douglass Kerr
 Michael Dean Key
 Susan Elizabeth Knam
 Marc Robert Kreider
 Laurie Lamb
 Emma Lou Landes
 Ann Parker Lane
 George Adam Lare, Jr.
 William Thomas Lea, III
 Sharon Letherbury
 Darius Ross Lewellyn
 Mary Renegar Lewin
 Richard Dennis Lewin
 Roxie Ann Litten
 Rachel Emma Little
 John Welbourne Locklair
 John Daniel Loflin
 Carol Jean Losten
 Nolan Leslie Lowe
 Gloria Lewallen McDowell
 William Howard McInnis
 Arthur Ivan Robinson McKay, Jr.
 Mary McLean
 Betty Sue McMillan*
 Philip Matthew Mabe
 Laura Lenz MacArthur
 Edna Ann Mackie
 Lois Jean Mainwaring*
 Jimmie Rayvon Martin
 James Albert Martz
 Larry Keith Matthews
 Betty Jo Vaughn Mills
 Carolyn Burns Mills
 Jane Margaret Milner
 Linda Beane Moody
 Linda Stack Morgan
 Jay Stephen Motsinger
 Jean Anderson Mudd
 Christine Hutchins Myers
 Ronald Spencer Nelson
 William Andrew Newby
 Wanda Welborn Newman
 Rebecca Edwards Nixon
 Gregory J. North
 Stanley Roger North
 Barbara Jean O'Connor*
 Barry Phillip Osborne
 Robert Lee Owens
 Edwin Wayne Parham
 Debra Bolton Patterson
 George Thomas Patterson
 Glenn Edward Patterson
 Hattie Anne Patterson
 Lowell David Payne
 Linda Gale Perry
 Janet Stayer Phillips
 Jackie Brendle Pitts
 Carolyn Joyce Price
 David Parker Pulliam
 Emery Elisha Raper, Jr.
 Sally Charles Reed
 Tamara Kearns Regan
 Grace McCracken Reitzel
 Noel Alfred Rendell
 James Byrd Richardson
 Johnsie Simmons Rios*
 Claborne Kent Ripley
 John Wesley Roberts, Jr.
 Kathleen Lillian Rogers
 Jean Ruth Royston
 J. Robin Russell*
 Elaine McGuire Sale
 Candace Sarmuk
 Nancy Taylor Scales
 Eunice Shields
 Tommy Ray Shoaf
 Ruth Ann Sides

Richard Schroeder Simms
 William John Skaggs
 Robert Francis Joseph Skwirut*
 James Laurence Sloan
 Angela Dee Smith
 Delaine Jurney Smith
 Laura Coltrane Smith
 Linwood Earl Smith
 Margaret C. Snider
 Sharron Donese Snow
 Shirley Lou Snyder
 James Stephen Spiridopoulos
 Jane Burton Springer
 Ellen Williams Sprinkle
 James Wilson Stitt
 Ella Raines Stout
 Judy Irene Stutts
 Donna Suhadolc
 Nancy Ruth Tabor*
 Douglas Alan Thayer
 Betty Patterson Thomas
 Leon Emerson Thompson
 Marizell Austin Thompson*
 Allen Clifford Thorburn
 Donald Lee Tuggle
 Harriet Ann Tysinger
 Gainor Goodwin Urian
 Sarah Joyce VanHook
 Barbara Dare Walker
 Julie DeGooyer Wall
 Brenda Dayvault Ward
 Laurie Abbott Ward
 Robert Paul Weiss, Jr.
 Robert Arthur Wells, Jr.
 Patricia Hill White
 Ruby Garris White
 Bernice Godel Willen*
 Rebecca Morris Wilson
 Margaret Nance Workman
 Carl McGhee Worthy, Jr.*
 Joyce Gale Wright
 Linda Hollar Wright
 Janet Page Young

MISCELLANEOUS GIFTS TO ALUMNI FUND

Alumni Donors	8
Non-Alumni Donors	4
Total Amount	\$446.00
2 Gifts	\$385.00
10 Average Gifts	\$6.10

Charlotte A. Anderson, '68
 J. H. Cutchins, friend
 District of Columbia Chapter
 Lola Smith Hodgins, unclassified
 Lucy M. Kibler, unclassified
 Lewis McMillan, '69
 Mishew Ann May, unclassified
 Edith Harrison Perry, friend
 Mary Elizabeth Perry Ragsdale,
 unclassified
 Linda Russell, '68
 Peggy Sharpe, '68
 Anonymous, friend

*Denotes two or more gifts between June 1, 1967, and May 31, 1968

1967-68 Alumni Fund Class Summary

CLASS	MEMBERS	DONORS	PERCENT	TOTAL	LARGE GIFTS DONORS	AVERAGE
1927	13	9	69.2	\$ 170.00		\$18.89
1928	50	30	60.0	1,457.50	\$1,000.00-1	15.77
1929	55	33	60.0	977.50	550.00-3	14.25
1930	60	31	51.7	648.27	250.00-1	13.27
1931	58	26	44.8	632.00	250.00-2	15.91
1932	57	25	43.9	1,482.50	1,200.00-4	13.45
1933	66	39	59.1	839.00	460.00-3	10.53
1934	51	14	27.4	385.00	200.00-1	14.23
1935	58	28	48.2	361.00		12.89
1936	63	35	55.6	2,258.00	1,732.00-3	16.44
1937	83	43	51.8	1,507.67	1,000.00-3	12.69
1938	68	27	39.7	2,779.50	2,425.00-5	16.11
1939	105	42	40.0	2,539.00	2,000.00-3	13.82
1940	108	50	46.3	1,399.00	965.00-5	9.42
1941	123	58	47.2	1,848.50	1,125.00-7	14.19
1942	117	54	46.2	1,234.96	300.00-2	17.98
1943	101	39	38.6	457.83		11.74
1944	93	38	40.9	3,617.80	3,250.00-2	10.22
1945	83	33	39.8	464.50	200.00-2	8.53
1946	79	29	36.7	338.00	100.00-1	8.50
1947	95	38	40.0	894.50	525.00-2	10.26
1948	156	73	46.8	5,961.00	5,100.00-2	12.13
1949	294	117	39.8	1,699.24	100.00-1	13.79
1950	229	87	38.0	1,393.87	433.70-4	11.57
1951	238	101	42.4	2,323.60	1,463.60-7	9.15
1952	212	83	39.2	1,395.16	516.66-4	11.12
1953	188	72	38.3	2,329.80	1,630.80-4	10.28
1954	187	61	32.6	1,277.66	794.00-1	8.06
1955	182	60	33.0	592.00	100.00-1	8.34
1956	221	74	33.5	784.92		10.61
1957	266	107	40.2	883.34	100.00-1	7.39
1958	278	114	41.0	1,164.00	400.00-4	6.95
1959	268	93	34.7	617.50		6.64
1960	272	95	34.9	763.75		8.04
1961	264	90	34.1	698.00	100.00-1	6.72
1962	302	90	29.8	694.83		7.72
1963	321	103	32.1	838.50		8.14
1964	250	79	31.6	1,512.00	1,000.00-1	6.56
1965	247	59	23.9	767.62	443.62-2	5.68
1966	245	76	31.0	905.00	500.00-1	5.40
1967	201	201	100.0	1,497.69	361.42-2	5.71
Misc.		8‡		446.00	385.00-2	6.10
TOTALS:	6407	2564	40.0	\$54,837.51*	\$30,966.16-88	\$ 9.63

‡ Plus four non-alumni gifts to the Loyalty Fund

* Total includes \$1446.68 in corporate matching gifts

Percentage Giving by State

State	Alumni	Donors	Percent
Alabama	27	4	15%
Arizona	7	4	57%
Arkansas	5	2	40%
California	60	18	30%
Colorado	5	3	60%
Connecticut	26	11	42%
Delaware	19	6	32%
District of Columbia	27	7	26%
Florida	154	31	20%
Georgia	109	22	20%
Hawaii	3	2	67%
Illinois	25	6	24%
Indiana	19	3	16%
Iowa	6	2	33%
Kansas	3	2	67%
Kentucky	21	5	24%
Louisiana	18	4	22%
Maryland	139	42	30%
Massachusetts	21	2	10%
Michigan	19	6	32%
Minnesota	2	1	50%
Mississippi	13	1	8%
Missouri	15	5	33%
Nebraska	3	0	0%
New Hampshire	4	1	25%
New Jersey	61	16	26%
New Mexico	2	1	50%
New York	78	22	28%
North Carolina	4821	2161	45%
Ohio	32	13	41%
Oklahoma	6	1	17%
Oregon	1	0	0%
Pennsylvania	52	14	27%
Rhode Island	6	1	17%
South Carolina	126	30	24%
Tennessee	64	16	25%
Texas	35	6	17%
Utah	2	0	0%
Vermont	4	1	25%
Virginia	332	83	25%
Washington	10	4	40%
West Virginia	17	2	12%
Wisconsin	3	1	33%
Other Areas	5	2	40%

Personal Visitation Report

GENERAL CAMPAIGN CHAIRMAN

James F. Brewer, '49

ADVANCE-COOLEEMEE, N. C. 100%

M. Gray Everhart, '59
Broadus Melton, '52

ALAMANCE COUNTY, N. C. 14%

Chm: Grady B. Long, '46

ALEXANDRIA, VA. 50%

Chrys Stultz Alvarado, '60
Sarah Peoples Bryson, '39

ARLINGTON, VA. 27%

Hague, '62, and Avie Gunn Bowman, '58

ASHEBORO, N. C. 23%

R. Gilbert Brim, '66
Inez Strader Bulla, '29
Kate Bulla, '41
Ronald J. McElhannon, '63
Mary Lou Rainey Moran, '48
T. Jack Morris, '49
Ruth Sabatini Prillaman, '66
Charles, '58, and Camille Jones Staton, '56

ASHEVILLE, N. C. 44%

Chm: E. Charles Dyson, '59

*ATLANTA, GA. 33%

Glenda Williams Reece, '63

BALTIMORE, MD. 80%

M. Frances Dearman, '52

CHAMBLEE, GA. 33%

Sylvia S. Nicks, '60

CHARLOTTE, N. C. 22%

Chm: John R. Sills, '53
Maj: M. Kenneth Paxton, '58
Maj: Henry A. Stroud, '50

CLEVELAND, OHIO 25%

William, '64, and Kathie Sturm Fallin, '65

DURHAM-ORANGE COUNTY, N. C. 13%

Chm: Harvey B. Johnson, '53

FAIRFAX-FALLS CHURCH, VA. 60%

Hague, '62, and Avie Gunn Bowman, '58

FORSYTH COUNTY, N. C. 44%

Chm: Mary Ann Hedgecock, '47
Maj: Hardy L. Maxwell, '47
Maj: Betty Gibbs Zammit, '51

FRANKLINVILLE, N. C. 64%

Louise Pugh Corder, '58

FUQUAY-VARINA, N. C. 100%

Jessie McNeill Crutchfield, '44

GASTONIA, N. C. 15%

Chm: Frances Wilson Lathan, '58

*GOLDSBORO, N. C. 50%

William S. Marley, '50

GREENSBORO, N. C. 39%

Chm: G. Ervin Kivett, '58

Maj: Bruce H. Carraway, Jr., '41

Maj: Michael B. Fleming, '49

Maj: W. Wade Franklin, '53

Maj: Roy A. Grant, '63

Maj: Thomas L. Pickard, '60

Maj: J. Garland Winkler, '65

*GREENVILLE, N. C. 25%

Jerry T. Smith, '63

GREENVILLE, S. C. 50%

Thomas P. Cridlebaugh, '30

HIGH POINT, N. C. 42%

Chm: Robert B. Rankin, '38

Maj: Robert Cress, '49

Maj: Evelyn Williams Culler, '37

Maj: Harry L. Hauser, '43

Maj: William R. Shaffer, '53

Maj: J. William Snotherly, '31

Maj: Margaret Stone Varner, '49

Maj: T. Harold White, '56

JAMESTOWN, N. C. 22%

Chm: T. Paul Starnes, '58

KERNERSVILLE, N. C. 29%

Chm: Shirley Corder Snow, '56

LEXINGTON, N. C. 13%

Chm: Dedrick F. Samuels, '49

MOCKSVILLE, N. C. 100%

Vernon M. Dull, '49

MONROE, N. C. 25%

Melton E. Harbin, '45

RANDLEMAN, N. C. 69%

James L. Coble, '59

*REIDSVILLE, N. C. 71%

William T. Tysinger, '64

ROANOKE RAPIDS, N. C. 50%

Zeb, '32, and Sue Morgan Denny, '32

SALISBURY, N. C. 40%

Barbara Simmons Kennerly, '66

Larry E. Poteat, Jr., '54

La Verne Wright, '56

SILVER SPRING, MD. 38%

George N. Craver, '39

SOUTH BOSTON, VA. 100%

J. Marshall Swanson, '29

THOMASVILLE, N. C. 26%

Chm: Don B. Lloyd, '58

TRINITY, N. C. 33%

Chm: Emma Lou Noell Moss, '61

WAKE COUNTY, N. C. 34%

Chm: T. Gregory Morton, '64

*WILMINGTON, N. C. 80%

Harvey N. Radcliffe, '32

*City only partially solicited;
percentage based on those visited

History of the Alumni Fund

The Alumni Fund was activated at High Point College in 1961-62. Following is a year-by-year history of the Fund:

YEAR	PERCENTAGE	DONORS	TOTALS
1960-61	2.0%	110	\$ 570.00
1961-62	18.0%	1026	\$ 5,770.00
1962-63	25.5%	1381	\$13,990.00
1963-64	25.0%	1508	\$15,358.00
1964-65	31.2%	1873	\$19,940.19
1965-66	15.3%	950	\$29,197.88
1966-67	35.7%	2228	\$55,832.21
1967-68	40.0%	2564	\$54,837.51

Corporate Matching Gifts

Corporate matching gift programs have become an increasingly important avenue of business support of education. To date, 384 companies have adopted such programs.

From the 15 companies listed below, High Point College received 42 matching gifts totaling \$1,446.68.

American Home Products Corporation
Burlington Industries, Inc.
Connecticut Mutual Life Insurance Company
General Electric Company
W. T. Grant Company
Hercules Incorporated
International Business Machines Corporation
Jefferson Standard Life Insurance Company
P. Lorillard Company
McCormick & Company, Inc.
Metropolitan Life Insurance Company
Pilot Life Insurance Company
R. J. Reynolds Tobacco Company
Riegel Paper Corporation
Travelers Insurance Companies

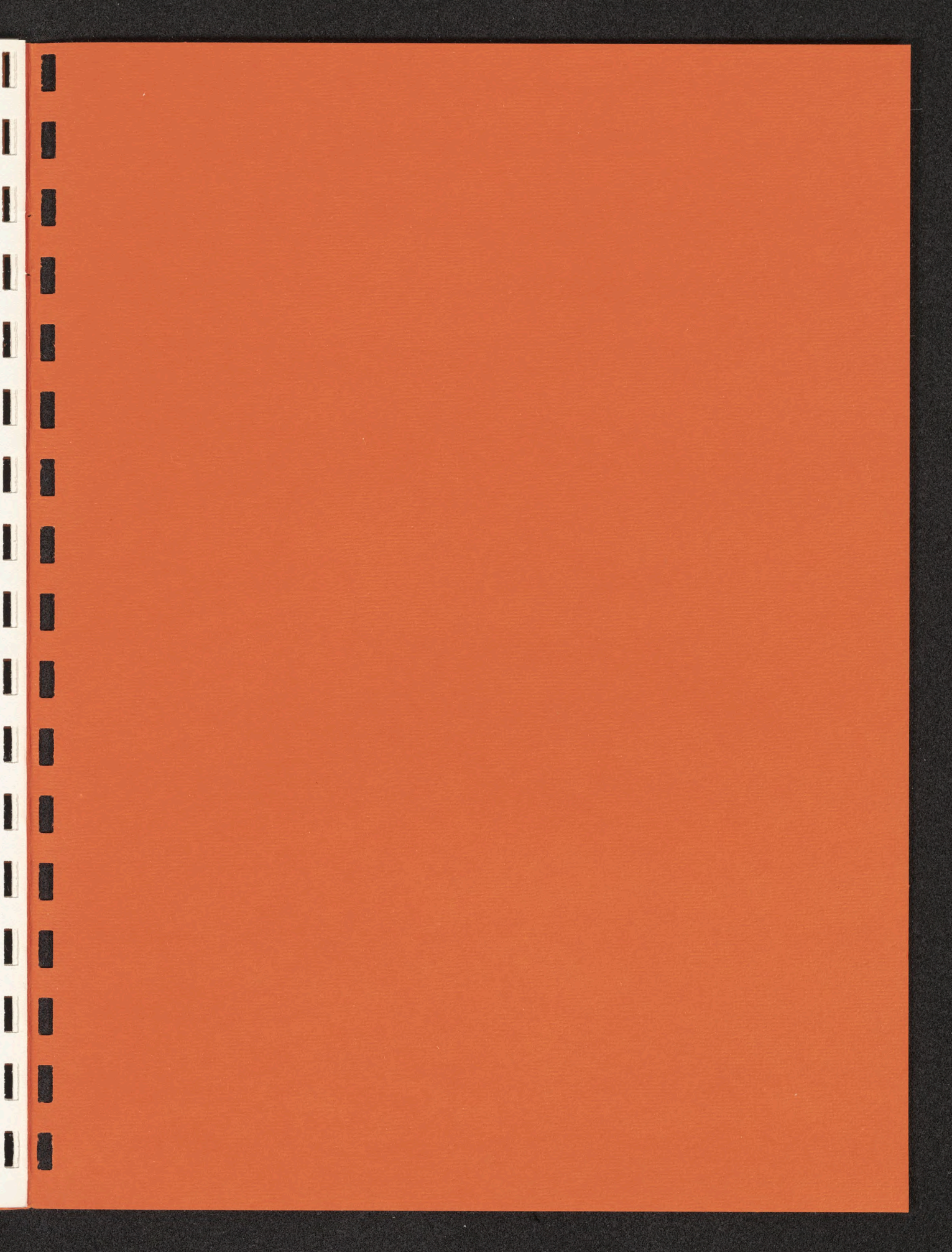



High Point College
Golden Decade of Progress
1965-1974

HIGH POINT COLLEGE

Development

BULLETIN

August, 1968

High Point, North Carolina

First Phase Of Golden Decade Shows Progress

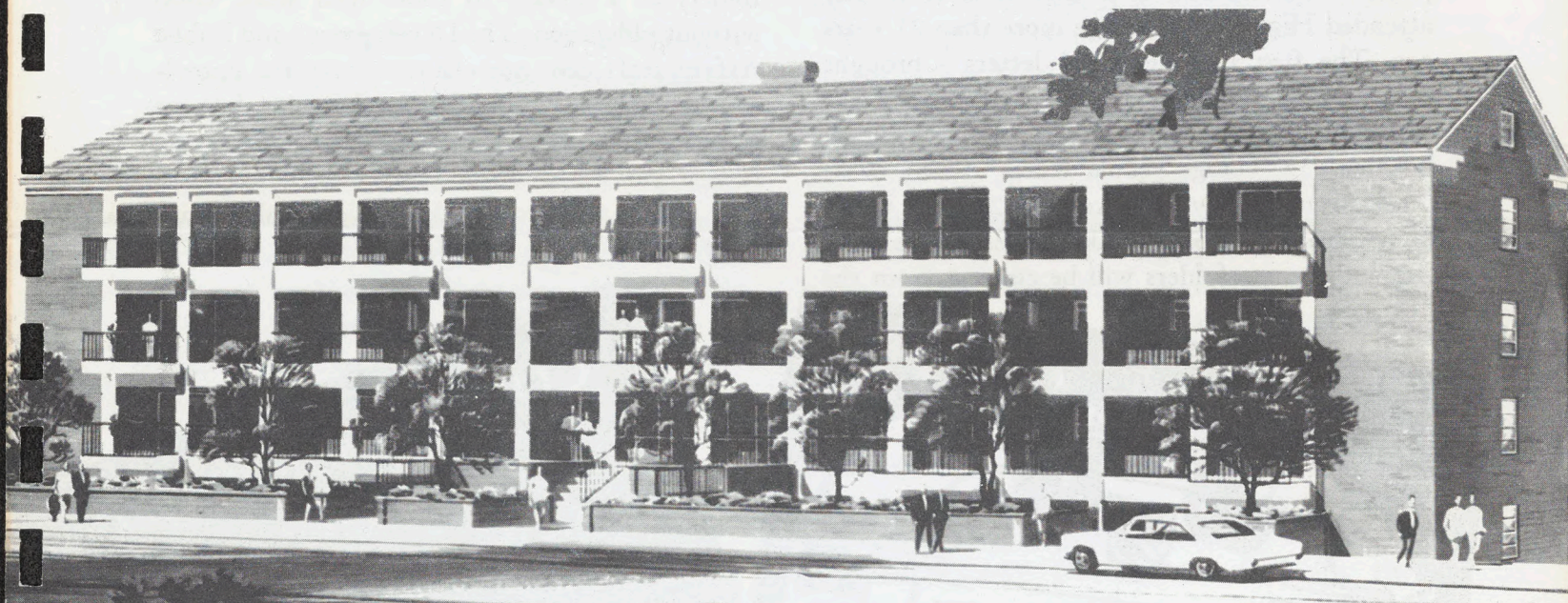

According to the responses which come to the Development Office there was a total of \$1,070,000.00 pledged or intended. Of this amount \$800,00 has been paid to date leaving an unpaid balance of \$270,000.00 A considerable amount of this balance is made up of deferred pledges to be paid before 1974.

The amount collected has enabled the College to begin construction on three Golden Decade projects. The Horace S. Haworth Hall of Science has been completed and occupied. The new women's dormitory will be ready for occupancy on September 1. The infirmary will be ready around October 1. Other funds earmarked for a chapel and swimming pool have been accumulated. In addition, the endowment of the College has increased to more than \$3 million. The Dennis M. Cooke Hall has been partially renovated.

The total number of gifts to Golden Decade during the fiscal year was 836 amounting to more than \$215 thousand. Other gifts for the year including church support total more than \$392 thousand.

With another phase of Golden Decade to begin in 1969, many pledges will be paid by December 31, 1968. In order not to confuse donors who have pledges projected later than 1968, these will be transferred to Phase II.

New Dormitory almost ready for occupancy

Parents' Day Is Set For November 2

Parents of all High Point College students are cordially invited to come to the College for Parents' Day on Saturday, November 2, 1968. Not only are parents of present students expected to come, but parents of alumni are also invited.

This fifth annual Parents' Day meeting will be held under the new constitution and by-laws. The Reverend Paul Hamilton, Mooresville, North Carolina, will preside at the business session to be held in the Memorial Auditorium at 9:00 A.M.

Parents, clear the calendar and plan to be present on November 2.

Charitable Giving Emphasized

Charitable giving especially in the realm of deferred gifts is being promoted through the Public Affairs Office of the College. The Director attended a conference in Memphis in May at which time attention was focused on annuities and trusts as a means of philanthropy.

Since that time, more than one thousand personal letters have been sent to alumni who attended High Point College more than 25 years ago. The first mailing - 600 letters - brought responses by means of envelopes of 4 per cent. The 400 letters sent more recently has a little booklet "37 Things People Know About Wills That Aren't Really So." Another 24 page booklet is entitled "Your Guide To Effective Giving." Two new folders will be coming from the

press in a few days. "Four Life Income Plans" and "Ways of Commemorating the Name of Someone You Love." These folders are available to anyone who would like to have them. Write: Editor, High Point College Development Bulletin, High Point, North Carolina.

High Point College offers these booklets and folders as a service to those who want them without obligation. The Development and Public Affairs staff does not claim to have the knowledge or training to provide legal service, but we can suggest ways and means of charitable giving so that you are able to convey to your attorney that which you would like to accomplish with your estate.

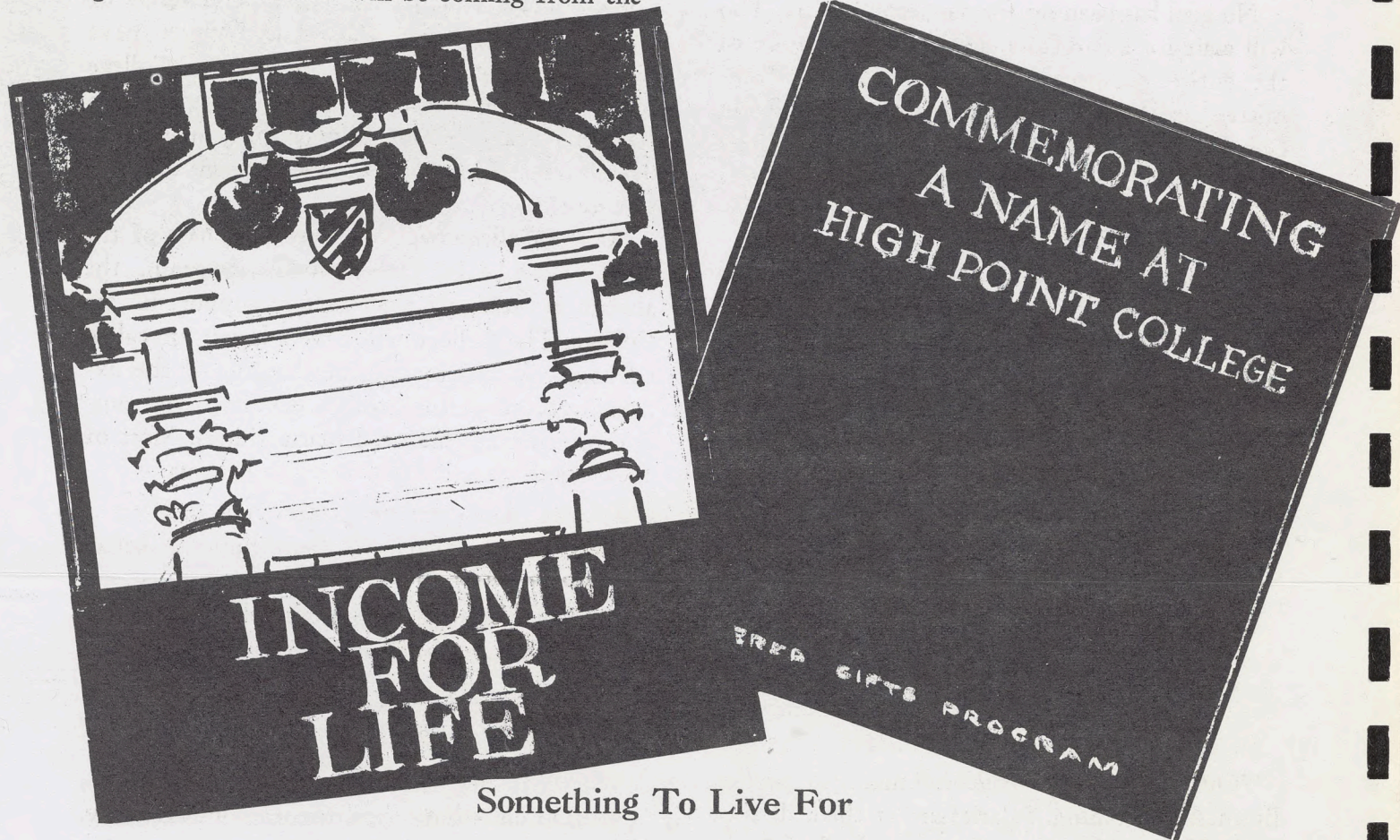

Something To Live For

Leland Stanford lost his only child. Though he was United States senator from California, he said to himself, "I have nothing to live for. I have no children." He put a million dollars into a private home, but it was not a home to him.

One night he had a dream. In this dream his son appeared to him and said: "Father, never

say again that you have nothing to live for-live for humanity, live for other people's children."

There soon arose a Palo Alto the Leland Stanford Junior University at a cost of \$20,000,000. He and Mrs. Stanford became the devoted servants of the poor, the orphan, and the suffering, and left their property to go on doing good to the rising generations.

Golden Decade Second Phase Begins This Fall

The second phase of the Golden Decade Development Program will get underway on September 23, 1968. A meeting of all Development Council members combined with the first annual meeting of the Corporate Partners will be held.

Prior to the September meeting of the Development Council, W. R. Henderson, President Patton and others will secure a campaign chairman to head a Steering Committee for the second phase effort. After the chairman has been secured, a steering committee will be enlisted and an organization will be set up.

No goal has been set for the second phase. This will wait for a careful analysis and evaluation of the entire prospect list. An Evaluation Committee, an Arrangements Committee, an Audit Committee and a Public Relations Committee will be appointed. The chairman of each committee will be a member of the Cabinet or Steering Committee.

The organization plan calls for the following divisions: Pace Setters, Leadership, General, Family, and Area, with a chairman for each one.

Through all the planning stage and then in the actual campaign, an outside campaign director will be on the scene to keep every part of the program moving. The closing date for the local and area campaign is May 31, 1969.

THE CRISIS

"Our country has never been more prosperous. Business is booming. Salaries are at their all-time peak. The average American's standard of living is higher than ever before.

"But there are two kinds of organizations that have not felt the benefits of prosperity - that have, in fact, been penalized by the inflation that goes with this prosperity. They are our educational and charitable institutions, the great bulwarks of our freedom."

Annual Report Of Alumni Affairs Shows Gains

The annual report of Alumni Affairs prepared by Miss Beverly A. Deal, Executive Secretary, shows some interesting facts. Forty per cent of the 6,407 known alumni gave more than \$54 thousand. This high percentage of alumni making gifts to the College is an all-time high mark.

Beginning in 1960-1961 with 2% of the alumni giving \$570 the increase has been constant with the exception of 1965-1966 - the Golden Decade first phase campaign, until this year when the 40 per cent goal was reached.

While the amount contributed is not large, the number of alumni is significant. There are a few colleges which have larger percentages of alumni making gifts and many which have much larger total gifts, but High Point College is proud of the record the alumni have made in the last 7 years. Ninety four couples, or individual alumni, made gifts to the College of \$100 or more.

As the College begins the second phase of the Golden Decade Development Program, the alumni are stronger than ever in support of the College. The College will have a larger appeal to corporations and foundations because of this excellent record of the loyalty, devotion, and support of alumni. We need many things. Most of all we need to enlist businesses to help us.

Four Things that will help build a better world or a better man:

1. Learn something new each day - a poem, quotation, fact, etc.
2. Think one great thought each day.
3. Make friends each day - a friend is an asset - an enemy is a liability.
4. Do something good for someone each day.

CORPORATE PARTNERS- DEVELOPMENT COUNCIL

Don't Forget The Date - September 23
DINNER MEETING

Place it on the Calendar - September 23

W. Lawson Allen, Editor



Second Class Postage Paid at High Point, North Carolina 27260

PUBLISHED MONTHLY EXCEPT SEMI-MONTHLY IN MARCH, APRIL, AUGUST AND SEPTEMBER

Corporate Partners will Meet September 23

The officers of corporations who have become Corporate Partners with High Point College will hold their first annual meeting at the Top of the Mart, 6:30 P.M. September 23. The first meeting of Corporate Partners is scheduled in order to understand mutual responsibilities in higher education in our time.

Mr. William F. May, Chairman of the Board and President of American Can Company speaking to the Corporate Leadership Luncheon of the Council for Financial Aid to Education, Inc., recently called attention to the fact that all is not well with the higher education system. He also stated what others have been saying . . . "and the crisis reduced to its lowest common denominator is money."

Where shall higher education look to obtain the money necessary to survive? Not to student fees, already reaching the limit; not to the federal government, for if this percentages goes above 50% we are in trouble from the control stand-point; not to foundations, for they are turning toward innovative programs. The only other source is the corporation - the business - that sees the great need for the strengthening of the institutions of higher education.

Every business and every individual will survive as they survive as a part of society. Decisions made, will be made to enable society to survive and prosper. If not, then business cannot survive while society crumbles. There are other lesser considerations of returns on investment that do justify an increase in the commitment to educate.

Corporate support of higher education is a measureable investment in a prime source of needed manpower and brainpower. As the source of educated personnel for business in the United States today, higher education will furnish that necessary personnel to insure growth and prosperity. Corporate support is not philanthropy. It is an investment as much as plant, equipment, or any other aspect.

What are the alternatives to businesses' proper support of education? While business gives about 2 per cent of the dollars used, government provides about 50 per cent. Tuition and fees average about 40 per cent. Private gifts including business about 10 per cent. Government increase means inevitably greater influence.

Corporate giving can be justified according to Mr. May:

"(1) . . . because business invests in the future man-power needs. (2) . . . because an educated people will be less likely to abandon the free enterprise economic system. (3) . . . because an educated society is a society which produces more, consumes more, and therefore, makes it possible for business to prosper more."

Corporate support for High Point College is not just a "pipe dream", it is necessary to survival.

HIGH POINT COLLEGE BULLETIN



ALUMNI ISSUE — SEPTEMBER, 1968

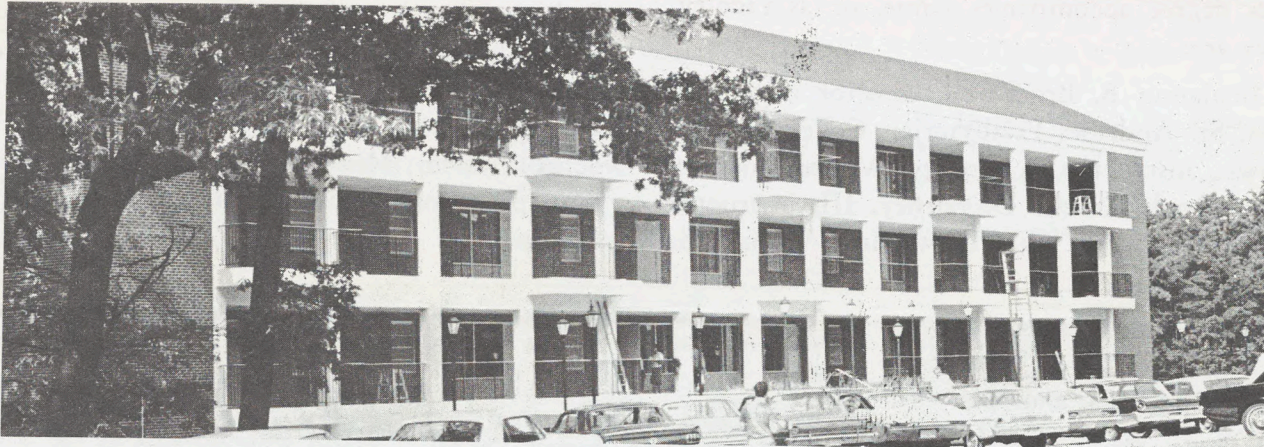

NEW DORMITORY OPENS

The new four-story dormitory, dubbed the High Point Hilton by the students living there, opened on September 1, as scheduled.

Constructed at the cost of \$635,000 on the east side of the campus parallel to North and Yadkin Halls, the building has exterior corridors providing entrances to separate student living areas. Each area houses eight students and features built-in furniture, carpeting, and air-con-

ditioning in the living room, four bedrooms, bath, and storage facilities.

In addition to the living areas for 138 students, there also is an apartment for a house mother, a lounge, a recreation room, and a laundry room.

While constructed as a woman's dormitory, the building will accommodate men students until a new men's dormitory is constructed. The first two floors will house men students and the two upper floors will house women students.

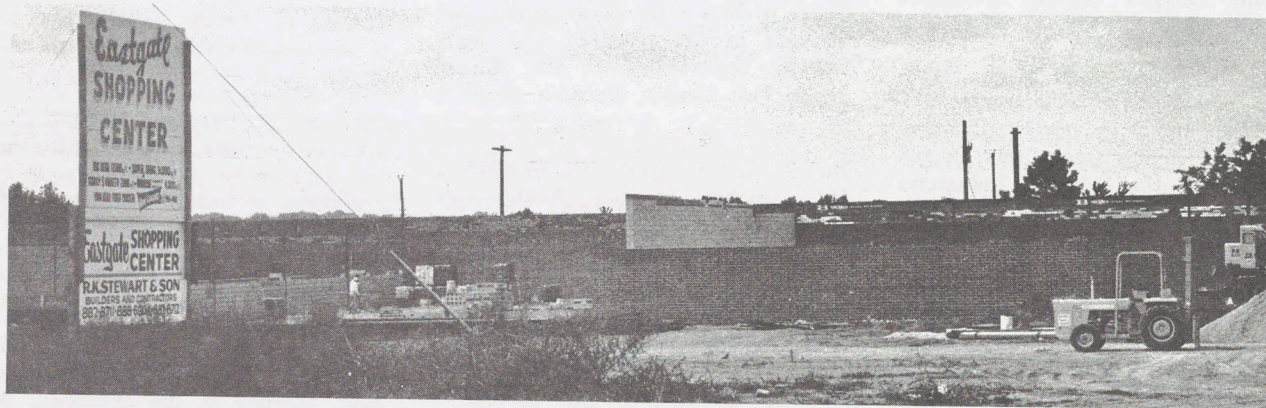

ANOTHER STEPPING STONE

In another farsighted move to increase the endowment of High Point College, the Board of Trustees has authorized the development of the 5.69 acre Five Point property into the Eastgate Shopping Center, which is scheduled to open October 1, 1968.

The shopping center buildings contain 60,000 square feet, 56,000 of which have been

leased to the following: Big Bear grocery, Super-X drugs, Family Dollar store, Honey-Fried Chicken, Woodcoe launderette, and Pickway shoes.

High Point College also owns the property and buildings leased by Sears and Roebuck in downtown High Point. Our Board of Trustees, chaired by Holt McPherson, is to be commended for its efforts to insure the future financial security of High Point College.

NEW FACULTY AND STAFF

Eleven persons had joined the faculty and staff of High Point College when fall semester began on September 5.

Listed alphabetically, the roster includes the position they hold at H.P.C. and the last institution they attended either as a student, in which cases degree accompanies name, or as faculty. They are:

Benjamin B. Brockwell, director of admissions, St. Andrews Presbyterian College; Pat I. Brown, instructor in biology, Miami Country Day School; Charles D. Forney, III, instructor in physics, N. C. State University; William K.

Highbaugh, assistant professor of music and director of the choir, Northeast Mississippi Junior College; Dr. Fred W. Hill, associate professor of education and psychology, Southern Pilgrim College; Miss Elaine L. Preston, instructor in English, M.A., University of South Carolina; Mrs. Virginia Norris Rhoades, instructor in English, Grimsley Senior High School; Richard Stalter, assistant professor of biology, University of South Carolina; Jaime Villegas, assistant professor of modern language, University of Georgia; Robert A. Wells, Jr., Randolph County School System; Miss Alice L. Youngblood, assistant professor of mathematics, University of Georgia.

ALUMNI NEWS

1920's, 30's, and 40's

Mary Elda Clark Schneider, '29, South Charleston, W. Va., is the mother of two sons, one of whom, Fred, Jr., attended H.P.C. from 1960 to 1963.

Emma Carr Bivins, '35, is directing health education activities for AID in New Delhi, India, and expects to return to the States with the Public Health Service in late 1969.

Wyatt Wall, '35, who recently retired as mayor of South Boston, Va., now serves on the city council and also is associate lay leader of the Danville District of the Methodist Church.

Edgar H. Snider, '36, High Point, N.C., president of Electronic Accounting Card Corp., Snider Printing Co., and Ticketag Corp., was elected treasurer of the Printing Industries of America Inc., at the national convention in Chicago in June.

Herman W. Bernard, '38, High Point, N.C., president of Casard Furniture Mfg. Corp., was recently installed as president of the N.C. Association of Jewish Men.

Helen Bates McKinney, '39, manages an insurance agency in Forest City, N.C., and has a son, Chris, who is a freshman at H.P.C. this term.

Forrester C. Auman, '40, a Captain in the U.S. Navy, professor of Naval Science and commanding officer of the NROTC unit at Georgia Tech, Atlanta, recently completed a tour

of duty as commanding officer of the Naval Air Station, Corpus Christi, Texas.

John F. Cagle, '40, who retired from the U.S. Army as a Chaplain, Colonel, in March, recently was presented the Legion of Merit medal in High Point, N.C., where he serves as pastor of Highland Methodist Church.

Norma Graham Thorburn, '41, Greensboro, N.C., earned the degree of bachelor of arts in teaching at H.P.C. in August, 1968.

William R. Henderson, '43, High Point, N.C., recently was elected lay leader of the Western North Carolina United Methodist Conference.

A. William Horn, '43, Carmichael, Calif., is supervisor of materials and methods in the research and engineering department at the Sacramento Test Center, Douglas Aircraft Co.

Nancy Watson Day, '44, Damascus, Md., teaches in the Montgomery County school system.

E. Sue Flowers, '44, Chapel Hill, N.C., associate director of the Division of Physical Therapy at the U.N.C. School of Medicine, was promoted to assistant professor in July.

L. Bill Pope, '48, associate professor of psychology at H.P.C., was one of seven college officials from N.C., S.C., and Ga. working last summer in the Caribbean Islands to improve and strengthen cultural relations between the U.S. and the Islanders.

Marietta Harrison Hickman, '49, Wake Forest, N.C., teaches English at the Wake Forest High School,

where her husband Robert, is athletic director.

A. Glenn Morton, '49, who holds a Ph.D. degree from Peabody, is a research anthropologist at the Arctic, Desert, Tropic Information Center, Aerospace Studies Institute, Air University, Maxwell AFB, Ala.

Grant L. Neville, '49, earned his M.A. degree at Appalachian State University in 1967 and now is president of Vacation Vogue, Inc., Vero Beach, Fla.

Luther W. Shatterly, '49, a Major in the USAF and a health physicist, is stationed at Wright-Patterson AFB, Ohio.

1950's

Hervey W. Amick, '50, Morrow, Ga., is assistant principal at Forest Park Senior High School, Forest Park, Ga.

Wallace T. Trent, '50, Batesburg, S.C., is overseer of the quality control department at Catlin Parish Co., a division of Burlington Industries.

Frank von Drehle, '50, Hickory, N.C., is vice president of marketing for Cello-Products Co. He and his wife Pat have six children.

Ethel Hall Christian, '51, Westfield, N.C., teaches in the Westfield Elementary School.

Betty Shields Gates, '51, Fayetteville, N.C., teaches first grade at Lillian Black School in Spring Lake. She and her husband James have six children.

Emmett E. Hiatt, Jr., '51, Pfafftown, N.C., is minister of the Brookstown Methodist Church.

Ornice Scotten Kaldoff, '52, Greensboro, N.C., retired last spring after a 25-year teaching career.

Thomas C. Key, '52, Durham, N.C., is president of QuiKset Precast Concrete Products.

Randie Manuel Lewis, '52, King, N.C., is in her 24th year of teaching at the sixth grade level.

Mary Alice Tesh Sandrock, '52, Riegelsville, Pa., earned her Master of Education degree at Lehigh University in June.

Helen E. Coltrane, '53, Newport News, Va., is the Service Club program director at the U.S. Army Transportation Center, Fort Eustis.

Jean Lewis Hole, '53, Pfafftown, N.C., is an eighth grade English and History teacher in the Forsyth County/Winston-Salem schools.

James Robert Maness, '53, Carthage, N.C., teaches the seventh grade at Seagrove School.

Ethel Freeman Short, '53, Star, N.C., teaches the second grade in Star Elementary School.

Lena Matthews Smith, '53, Westfield, N.C., is a first grade teacher at the Westfield Elementary School.

James T. Hall, '54, Dublin, N.C., is associated with the Southern Peanut Co., Inc.

Shirley Davis McLellan, '54, Shiloh, N.C., is in her third year as the public school music teacher in the Camden County School System.

George H. Armstrong, '55, Mount Gilead, N.C., is in the general practice of medicine.

Alvie Lee Isenhour, '55, Kannapolis, N.C., has been appointed a local agent with the State Farm Mutual Automobile Insurance Co.

John R. "Jack" Peacock, Jr., '55, Hickory, N.C., is the resident agent in Hickory for the N.C. State Bureau of Investigation.

Bill F. Wright, '55, assistant vice president at the High Point, N.C., Bank and Trust Co., has been selected by the American Football League as an official. Wright, who will wear No. 68, is the youngest official in the AFL.

Bob J. Valentine, '56, Madison, Fla., is president and owner of Madison

House, Inc., which manufactures furniture.

James H. Joyce, Jr., '57, Stuart, Va., is a representative for Ginn and Company Publishers.

John L. Mann, '57, Chaplain, Captain, U.S.A.F., is attached to a unit of the Aerospace Defense Command at Niagara Falls International Airport, N.Y.

Louise Kennedy Stanley, '57, Nashville, Tenn., recently was selected as "Outstanding Woman of the Day" for her work as a member and secretary of the Bellevue Junior Woman's Club.

F. Douglas Bartlett, '58, a High Point, N.C., refrigeration contractor, is associated with Guilford Dairy in Greensboro.

Aubrey R. Flynt, Jr., '58, Clarkton, N.C., is Director of Student Personnel at Bladen Technical Institute.

Fred K. Macon, '58, in his fifth year as campus minister at UNC-Greensboro, recently received a Master of Theology degree at Duke University.

Karl E. Mosteller, '58, Spring Grove, Pa., received the Master of Education degree at Western Maryland College in June.

Arthur F. Sereque, Jr., '58, Rolling Meadows, Ill., is a fire protection engineer for Reliance Insurance Companies, Chicago.

Raymond S. Wicker, Jr., '58, Raleigh, N.C., has been named agency manager for life, accident, and health lines at the Raleigh office of Travelers.

Roy B. Allen, '59, High Point, N.C., teaches at Trinity High School and is an active member of Archdale-Trinity Jaycees.

Arnold Lawson, '59, Annandale, Va., is a Major in the U.S.M.C. and is stationed at Headquarters, Marine Corps, Washington, D.C.

Kent R. Richardson, '59, Eden, N.C., received the Master of Education degree from UNC-Greensboro in 1966.

James H. Sasser, '59, Charlotte, N.C., received the Specialist in Education degree from George Peabody College for Teachers in June.

Charles Vaughn, '59, Statesville, N.C., is Director of Christian Education at Broad Street Methodist Church.

1960's

William M. Alexander, Jr., '60, North Wilkesboro, N.C., is a social worker for Wilkes County.

Sylvia Parker Lawson, '60, Annandale, Va., is with the Arlington County Adult Education Program.

Richard James Smith, '60, Louisburg, N.C., is the Driver Education Representative for the N.C. Department of Motor Vehicles in Halifax and Franklin Counties.

W. Thomas Warren, '60, Ellicott City, Md., has been promoted to the position of Disability Examiner in Social Security's Bureau of Disability Insurance in Baltimore.

Donald A. Drapeau, '61, Blacksburg, Va., has been promoted to assistant professor at Virginia Tech.

Gwen Meredith Eller, '61, Morganton, N.C., biology teacher at Western Piedmont Community College, received a Master of Science degree at N.C. State University in January.

Dell Conrad Johnson, '61, Winston-Salem, N.C., a teacher at Glenn Junior High School, recently was elected president of the N.C. State Council of Epsilon Sigma Alpha, a women's public service organization.

John J. Mahan, '61, Bethesda, Md., was awarded an M.A. degree in international relations at American University in January.

C. Mark Raby, '61, recently was elected assistant secretary by directors of Wachovia Bank and Trust Company in Winston-Salem, N.C.

Harold L. Reeder, '61, Charlotte, N.C., who received his M.A. degree in Social Work from UNC in 1965, is Social Work Supervisor in adoptions and foster care for the Mecklenburg County Department of Public Welfare.

Fred Larry Sigmon, '61, Charlotte, N.C., is a safety engineer with Aetna Casualty and Surety Co.

Glenn F. Stevens, '61, Summit Point, Va., transferred from the Western North Carolina United Methodist Conference to the Baltimore Conference in June.

Tony M. Bengé, '62, Greenville, S.C., has been promoted to Regional Sales Manager for S.C. with the Borden Co.

Jerry R. Kivett, '62, Raleigh, N.C., has been promoted to Occupational

Beverly Ann Deal, Editor
John Nabors, Photographer



Second Class Postage Paid at High Point, North Carolina 27260

PUBLISHED MONTHLY EXCEPT SEMI-MONTHLY IN MARCH, APRIL, AUGUST AND SEPTEMBER

Analyst with the Employment Security Commission Field Center.

Len B. Lewin, '62, Phoenix, Ariz., will be transferred in November to San Francisco with Heritage Furniture Co.

Richard M. Miller, '62, Captain in the U.S.A.F., is on duty as a weapons controller at Udorn Royal Thai AFB, Thailand.

John S. Tharpe, '62, Randallstown, Md., was recently promoted to District Sales Manager for the Baltimore office of the Carnation Company.

Daniel E. Lawing, '63, Greensboro, N.C., is a salesman for the Atlantic Envelope Company.

Blanton B. Lomax, Jr., '63, Denton, N.C., is in the Kernersville office of Roadway Express, Inc., with which he has completed a one-year training program in terminal operations.

Carole Chilton Post, '63, Reidsville, N.C., is associated with the N.C. Gas Service as a Home Consultant in Rockingham County.

Robert L. Reese, '63, Greensboro, N.C., has been promoted from assistant manager to manager of the Lee Street Branch of Wachovia Bank and Trust Co.

Richard C. Reumann, '63, Parsippany, N.J., is a member of the New York Advertising Sales staff of "Look" magazine.

Carolyn Elizabeth Fincher, '64, High Point, N.C., was awarded the Master of Religious Education degree at Southwestern Baptist Theological Seminary, Fort Worth, Tex., in May.

Olen G. Haynes, '64, Johnson City, Tenn., graduated from the Univ. of Tenn. College of Law in March and is associated with the firm of Green & Green.

Charles E. Nesbitt, '64, Greensboro, N.C., has joined the staff of Life Insurance Associates, Inc., as Executive Vice President and General Manager.

T. Roger Pike, '64, a Lieutenant j.g. in the U.S. Coast Guard Reserve, is serving as Executive Officer at the Cape Hatteras Station on the N.C. Outer Banks.

Richard E. Rackley, '65, High Point, N.C., has accepted a position in Greensboro with Strand, Skees, Jones & Co., Certified Public Accountants.

Fred Schraplau, '65, Montgomery, Ala., has been re-elected President of the Alabama Theatre Conference.

Robert McDowell, '66, a Lieutenant in the U.S. Army, is a Platoon leader in Co. A, 1st Battalion, 87th Infantry, Baumholder, Germany.

Stephen R. Pearson, '66, is working on an M.A. degree in Religion and Personality at the Divinity School, University of Chicago.

Charles G. Schreiber, '66, Youngstown, Ohio, has been appointed the Youngstown territory manager for the Travenol Division of Baxter Laboratories, Inc.

MARRIAGES

Elizabeth Winstead, '62, and Donald Michael Flynn, August 5, 1967.

Anne Emery, '63, and Robert A. Hurley, Jr., Washington, D.C., September 3, 1966.

Norma Jane Overby and James Beasley Lamar, Jr., Eden, N.C., June 22.

Beverly Berger, '65, and Richard S. Berzinski, Annapolis, Md., April 20.

Janis L. Rogers and Fred Schraplau, '65, May 4.

Patricia Anne Booth, '66, and Terry Lee Carr, July 21.

Perry Jones Cashion, '66, and Thomas Sheldon Russell, High Point, N.C., August 23.

Hilda Mae Yates and Lindsay Darrell Hedrick, '66, Denton, N.C., June 8.

Kathleen Hoecker, '66, and Avery Henderson, August 5, 1967.

Carolyn E. Burns, '67, and Victor Mills, February.

Rhea E. Carle, '67, and Buford Boyd, Jr., '69, High Point, N.C., June 8.

Elaine Welborn and Michael Ira Bryant, '68, Thomasville, N.C., June 1.

Judith C. Carlton, '68, and John William Greer, Thomasville, N.C., June 1.

Geneva Ann Staley and Carl Lonnie King, '68, Asheboro, N.C., June 8.

Elizabeth Anderson Barnes and Gary V. Sappenfield, '68, Greensboro, N.C., May 18.

Lynne Fulton Swink, '69, and Frankie Carle Thigpen, '68, Greensboro, N.C., June 2.

IN MEMORIAM

Alfred Arthur Oliver, Jr., '43, High Point, N.C., July 24.

Donald Jones, '65, Vietnam, July 27.

HIGH POINT COLLEGE

Development

BULLETIN

October, 1968

High Point, North Carolina



High Point College Builds Eastgate Shopping Center

The Eastgate Shopping Center is fast becoming a reality. Due to the generosity of two members of the Board of Trustees this property was obtained, and the College was able to begin construction without the delay in securing a loan.

As was the case in the Magic Block, no current operating funds will be used except on a loan basis to be paid at the rate the College could receive in the market. These funds, when loaned, will be subject to immediate recall if and when needed in the current operation of the College.

Second Phase Of The Golden Decade Development Program Is Underway

With the coming to the campus of Frank Henwood, vice-president of Cumerford, Incorporated, the second phase of the Golden Decade Development Program is underway. Mr. Henwood has had more than 20 years experience in fund raising and represents a firm that counts its successful campaigns in the billions of dollars.

The first few months will be used in getting materials printed, public relations, building a leadership group, and setting up the organization needed for solicitation.

It is hoped that by February 1, 1969 the intensive effort will begin. The campaign will end around June 15. The territory to be solicited will

include High Point primarily with fewer contacts in Thomasville, Lexington, Winston-Salem, Greensboro, Kernersville, and Asheboro.

Mr. Henwood will present a plan of operation, budget, and suggested goals for consideration at the meeting of the Board of Trustees in Raleigh on October 9. William R. Henderson, chairman of the Development Council, will play an important part in this phase of Golden Decade.

Corporate Responsibility For Higher Education

By Charles B. Wade, Jr.

Have you ever noticed how cherished bits of Americana have a way of slipping further and further from our memory until they are almost completely forgotten? For example, how often do we still refer to or remember "the little red schoolhouse" — an institution once, and not too long ago, very much a part of American life?

Yet, is it any wonder that the "little red schoolhouse" seems so distant in our past that we scarcely ever call it to mind? Have you looked at our schools lately? Wall-to-wall carpeting has replaced worn wood floors. "The smell of a school-room" as described by Thomas Wolfe has also been replaced by the antiseptic smell. Central airconditioning is replacing the pot-bellied stove. Magnificent complexes of modern structures connected by breezeways house auditoriums, cafeterias, gymnasiums and countless classrooms.

When you combine our rising cost of living spiral and the projected enrollment figures for the coming decade, imagine what we are talking about in terms of dollars to support our exploding demand for colleges and universities.

Everywhere people are asking where will the money come from? And ever more frequently the answer is being heard . . . from the corporations of this country.

Now let us ask ourselves how we ever came to feel that corporations had a responsibility for higher education. It is, indeed, not an obvious obligation; and certainly a member of the management of a corporation must justify such gifts to owners and stockholders and to his own mind else his move is either dishonest or unwise. Fortunately, it is neither; and let's take a moment to see why it proceeds on a scale of increasing compulsion from almost desirable to highly obligatory.

Educators across America generally concede that the private colleges and universities form the core of our best educational institutions. They should because they are the best endowed and supported, they enjoy a freedom of form and direction that allows them to innovate, and

by and large they attract the best scholars and students.

These private institutions, if you will think a moment, are generally named for men. Put another way, they are not named for public entities. Harvard, Princeton, Yale, Cornell, Vanderbilt, Emory, Tulane, Duke, Stanford.

Is it not then significant to us that these were begun, if you look at most of their histories, by men and families of wealth? Those were wonderful eleemosynary acts. But the terrifying thought is that these acts are not likely to take place in our lifetime and perhaps never again.

I once asked the rather rhetorical question: "Who will be the next Mr. Duke?" And I answered it in the next sentence: "The corporation." In one sense the corporation always has been the donor, for it was largely from this form and device of free enterprise that came the wealth to individuals to perform their acts of generosity.

With individual great wealth shrinking before progressive taxation, a court in New Jersey in the early fifties confirmed the right of directors to allocate profits as tax deductible for certain benefactions.

It is interesting to note that Irving Olds, the former Chairman of the Board of United States Steel, once said: "Capitalism and free enterprise owe their survival in no small degree to the existence of our private, independent universities."

My second main point brings me to a matter so obvious that I am hesitant to mention it. Surely, we all recognize the fact that the modern corporation makes far greater demands on educational institutions than it realizes. A corporation uses every skill taught and every resource provided by a modern college; and in the setting of a corporation and a college in the same community there is a mutuality of interest almost immeasurable. Corporate excellence, community excellence, and college excellence are tied directly together for self renewal. It is as true of High Point and High Point College as it is of Cambridge and Harvard. A trail of influence spreads from each in proportion to the support the institution receives.

So, to the Corporate Partners group of High Point College, we have enjoyed fellowship, a

(Continued on Next Page)

Mr. Wade is Vice-President of Reynolds Tobacco Company and a member of the Board of Trustees of Duke University.

Development Council Meets

The Development Council headed by William R. Henderson, alumnus and trustee, met at 5:30 September 23, at the Top of the Mart prior to the dinner for corporate executives and their wives. The agenda for the meeting brought several matters to the attention of the group.

A report of the first phase of The Golden Decade Development Program was presented by W. Lawson Allen, Director of Public Affairs. The salient points are:

September 23, 1968

Number of pledges	1412	\$1,072,752.29
Number of cancellations	24	2,473.40
Number of live pledges	1388	1,070,278.89
Amount collected		812,768.07
Amount to be collected		\$ 257,510.82

The second phase was delineated in general terms by Frank Henwood, director of the second effort for capital funds. Mr. Henwood is an employee of Cumerford, Incorporated. He indicated that the preparation period in which a goal will be set, leadership will be enlisted, a brochure published, and other necessary materials produced will last until January, 1969. The intensive phase of solicitation will begin about February 1 and end about June 15.

High Point College's greatest need was presented by Robert Phillips, Dean of Students, and Earle G. Dalbey, Business Manager. Mr. Phillips said that the greatest need now and for the future is a student-campus-center in order to direct the tremendous energy of students in the right direction. With 138 additional students boarding on the campus, the present student center and the cafeteria are inadequate to meet the basic needs of students for meals and recreation.

Mr. Dalbey stated that he had been conferring with students, faculty, and administration for more than two years as to the facilities that the building ought to provide. He indicated that no projection had been made as to when the plans would be ready or the building constructed. He along with Dean Phillips placed top priority on this student-campus-center.

The question, then, as to what the Council would recommend was discussed. The goal was mentioned, but no recommendation was decided upon. The Council decided to recommend that the second phase of Golden Decade should be pri-

marily for the student-campus-center.

Chairman Henderson closed the meeting with a statement concerning the possibilities for the College in the Golden Decade Development Program, lifting up the Corporate Partner Program as a means of reaching endowment goals. He stated that if Corporate Partners could produce \$100,000 a year, that this would be the equivalent of \$2 million endowment at 5% interest.

Corporate Executives Hear Wade

The dinner for corporate executives was held in the High Point Room, Top of the Mart, at 6:30 p.m. September 23. Mr. Fred Council, Chairman of Corporate Partners, presided and requested Dr. Phil Shore to give the invocation. After the meal was served Dr. Patton introduced the guests, which included the Reverend and Mrs. John Cagle, William R. Cumerford, and Frank Henwood.

Dr. Patton asked William R. Henderson to discuss the purpose of Corporate Partners. The Corporate Partners Program is a program which seeks to enlist corporate support from profits before taxes up to 1%. The College itself furnishes to industry in this area a number of outstanding men and thus shares with corporations trained manpower.

After a very interesting and provocative speech by Mr. Charles B. Wade, Vice-President of Reynolds Tobacco Company, Chairman Council gave an enthusiastic testimony as to the value of High Point College men to Heritage Furniture Company. Excerpts from Mr. Wade's speech appear in this issue of the *Bulletin*.

CORPORATE RESPONSIBILITY (Continued from Page Two)

meal, and I have enjoyed the opportunity I have but to praise the concept here arrived at and the opportunity now presented to you.

The thought of sharing your profits with a college like High Point is a welcome reduction from the concept that most of us who are involved in college fund raising want. We usually want amounts to include all the profits. At least our sights are never low. I strongly commend the plan to you, for I am certain that it offers you and High Point College a unique opportunity yourselves and will serve as an excellent and probably widely copied example for industry and private education everywhere.



Second Class Postage Paid at High Point, North Carolina 27260

PUBLISHED MONTHLY EXCEPT SEMI-MONTHLY IN MARCH, APRIL, AUGUST AND SEPTEMBER

Sixth Annual Parents' Day Set For November 2

November 2 has been set aside as Parents' Day on High Point College campus. Last Parents' Day the Parents Associates was formed with a constitution and election of officers. The Reverend Paul Hamilton was elected president and will preside at the assembly at 8:45 in Memorial Auditorium.

The tentative program which is printed herein indicates some changes. Since professors will be teaching on this Saturday, two periods have been arranged for parents to confer with professors — the first 10:00-12:30, and the second from 1:30-2:30.

Taking the place of the basketball scrimmage this year will be a musical program by the High Point College Choir and the Madrigalians under the direction of Mr. William K. Highbaugh of the Fine Arts Department of the College. There will be two performances, one at 2:30 and a repeat performance at 3:15.

The tea for parents, their sons and daughters, and the faculty will close out the day.

It should be noted that parents of all students and recent alumni are invited. In fact, the parents of any alumnus are urged to become a part of the Parents Associates.

PARENTS' DAY HIGH POINT COLLEGE NOVEMBER 2, 1968

- 8:00 Registration - Foyer Mem. Auditorium
- 8:45 Assembly - Memorial Auditorium
The Reverend Paul Hamilton, President of Parents Associates, Presiding
Presentation of Administration - President Wendell M. Patton
Business Session - Committee Reports
- 9:30 Coffee and Donuts - Parlor
New Dormitory
- 10:00 Conferences With Members Of Faculty In Offices
- 12:30 Lunch - Harrison Hall
- 1:30 Conferences With Members Of Faculty In Offices
- 2:30 High Point College Choir and the Madrigalians - Band Room
(William K. Highbaugh, Director)
- 3:15 Repeat Performance
High Point College Choir and the Madrigalians - Band Room
- 4:00 Parents-Students-Faculty Tea - Student Center

HIGH POINT COLLEGE

BULLETIN



ALUMNI ISSUE — NOVEMBER, 1968

H.P.C. IS BOWL BOUND!

High Point College has accepted an invitation as the number two "stand-by" team to appear in the General Electric College Bowl. Although the date has not been set, we are under the impression that H.P.C. will make its appearance on the popular Sunday afternoon television program sometime next spring.

HOMECOMING
FEBRUARY 15, 1969

BASKETBALL SCHEDULE 1968 - 69

Date	Opponent	Site
Nov. 23	Campbell College	Home
Nov. 30	Pfeiffer College	Home
Dec. 5	Atlantic Christian College	Home
Dec. 7	Elon College	Home
Dec. 9	W-S State Coll.	Winston-Salem, N.C.
Dec. 27 & 28	High Point Basketball Classic, Home	
	(Carson - Newman College, Georgetown College, Ky., Georgia Southern College, High Point College)	
Jan. 2	Wilmington College	Wilmington, N.C.
Jan. 4	Campbell College	Buie's Creek, N.C.
Jan. 7	Western Carolina University	Home
Jan. 11	Appala. State University	Boone, N.C.
Jan. 15	Va. Commonwealth University	Home
Jan. 18	Elon College	Elon College, N.C.
Jan. 20	Pfeiffer College	Misenheimer, N.C.
Jan. 25	Lenoir Rhyne College	Hickory, N.C.
Jan. 29	Guilford College	Greensboro, N.C.
		Away—(Coliseum)
Feb. 1	Catawba College	Home
Feb. 5	West. Carolina Univ.	Cullowhee, N.C.
Feb. 8	Appalachian State University	Home
Feb. 12	Atlantic Christ. College	Wilson, N.C.
Feb. 15	Lenoir Rhyne College	Home
Feb. 19	Guilford College	Greensboro, N.C.
		Home—(Coliseum)
Feb. 22	Catawba College	Salisbury, N.C.
Feb. 26-March 1	Carolinas Conference Basketball Tournament	
		Winston-Salem, N.C. (Coliseum)

TAR HEEL STATE LEADS

Of the 1,150 students attending classes at High Point College, the majority (648) are from North Carolina. Maryland, the number two state with respect to student enrollment, claims 148 young men and women. Virginia, with 107 students, and New Jersey, with 90, round out the first four.

Other states represented on the campus are Arkansas, California, Colorado, Connecticut, Delaware, Florida, Georgia, Illinois, Indiana, Kentucky, Maine, Massachusetts, Missouri, Ohio, Pennsylvania, Rhode Island, South Carolina, Texas, and Vermont.

As might be expected, Methodism is the predominant religion at the Methodist-affiliated college. With 533 students identifying themselves as Methodists, they are far ahead of the second largest religious body on campus - 183 of the Baptist faith. Presbyterians follow with 116; Episcopalians with 71; and Roman Catholics with 64. A total of 35 religions are represented on the campus.

CLASS NOTES

1920's - 1940's

Cleo Harrell Haynes, '27, Jonesville, N.C., will be in Raleigh with her husband during his third term in the N.C. Legislature.

Ptylla E. Bingham, '28, Lawndale, N.C., is serving as retire Supply Minister at Bethea United Methodist Church in Bessemer City.

Class of 1929 - Reunion on February 15, 1969.
Class Agent: The Rev. Jabus W. Braxton, 25 Balm Grove Ave., Asheville, N.C. 28806

Jessie Quakenbush Haynes, '30, Burlington, N.C., is an instructor for a private kindergarten in her home.

(Continued on Page 2)

(Class Notes Continued)

Henry C. Hankins, '32, formerly of Point Reyes Station, Calif., moved to Charlotte, N.C., on November 1.

James A. Thompson, '33, Lakeside, Ohio, retired from the active ministry on July 1 and now is a psychological counselor with the Ohio Council on Alcohol Problems, Inc.

Class of 1934 - Reunion on February 15, 1969.
Class Agent: Dr. Joseph F. Coble, 2310 Cranford Road, Durham, N.C. 27706

Class of 1939 - Reunion on February 15, 1969.
Class Agents: Mr. and Mrs. Fred J. Cox, Jr., P. O. Box 1451, High Point, N.C. 27261

Leone Perry Ivey, '40, High Point, N.C., is president of the High Point Council of Garden Clubs.

Grace Bivins Ffrench, '43, now lives in Baytown, Texas, where her husband is associated with Gulf Oil Co.

Frank S. Lambeth, Sr., '43, Thomasville, N.C., president of High Point radio station WMFR, Inc., has a son and a daughter-in-law who are graduates of H.P.C.

Roger W. Tucker, '43, is serving as minister of the First United Methodist Church, Newton, N.C.

Class of 1944 - Reunion on February 15, 1969.
Class Agent: Mr. Willis F. Gupton, 2704 Chestnut Street, Wilmington, N.C. 28403

R. A. Warlick, Jr., '46, teaches in the History Department at Ferrum Junior College in Ferrum, Va.

Class of 1949 - Reunion on February 15, 1969.
Class Agent: Mr. Michael B. Fleming, 1005 Westridge Road, Greensboro, N.C. 27410

C. Ralph Chilton, '49, Atlanta, Ga., has been District Sales Manager for Retail Credit Company since 1962.

Michael B. Fleming, '49, Greensboro, N.C., recently was promoted to the rank of Captain in the U.S. Naval Reserve.

Jessie Hill Morton, '49, Montgomery, Ala., received the Master of Library Science degree in August from the George Peabody College for Teachers, Nashville, Tenn.

1950's

Frank Von Drehle, '50, Hickory, N.C., was the subject of a recent Neighboring Notable column in the Hickory Daily Record, in which the newspaper recognizes civic endeavors and business accomplishments.

Richard D. Meisky, '51, High Point, N.C., recently was honored by the High Point Lions Club for his many civic accomplishments.

Viola James Craver, '53, Lexington, N.C., in her 24th year of teaching, is the mother of Mary Lou Craver West, also a graduate of H.P.C.

R. L. Oakley, '53, is pastor of Westford United Methodist in Concord, N.C.

William R. Shaffer, '53, High Point, N.C., an insurance executive, is the newest member of the High Point Planning and Zoning Commission.

Class of 1954 - Reunion on February 15, 1969.
Class Agent: Dr. H. C. Hudgins, Jr., 209 West Avondale Dr., Greensboro, N.C. 27403

Nicholas G. Siriotis, '54, Berlin, Conn., has been appointed senior chemist at Stanley Chemical, division of The Stanley Works.

Charles A. Johnson, '56, Dover, Del., became Associate Academic Dean at Wesley College in August.

Margaret Louise Farlow Gauldin, '57, Kernersville, N.C., teaches the sixth grade at Oak View School in High Point and is organist for Sedge Garden United Methodist Church.

Leon I. Lanier, Jr., '57, has been named Assistant Traffic Manager of Cone Mills Corporation, Greensboro, N.C.

Robert L. Foster, '58, was recently transferred from Wilson, N.C., to the Greensboro, N.C., offices of Sears, Roebuck & Company as a Credit Coordinator.

A. Roger Furr, '58, Charlotte, N.C., has joined the staff of First Union National Bank as a Customer Data Service Representative.

Mark S. Rose, Jr., '58, presently serving a pastorate in Casar, N.C., has been appointed as the new director of the Wesley Foundation serving college students in Winston-Salem, N.C.

Class of 1959 - Reunion on February 15, 1969.
Class Agent: Mr. Fred R. Barber, Jr., 141 Stratford Road, Asheville, N.C. 28804

1960's

Vance Davis, '61, is serving as minister of the Quakertown, N.J., Methodist Church and is working on his Ph.D. degree at Drew University in Madison, N.J.

Dan Hackney, '61, High Point, N.C., was named the outstanding Y.M.C.A. director at the annual meeting of the Carolinas Association of Professional Directors.

Henri R. Mazzoli, '62, Greensboro, N.C., recently opened a law office in that city.

Larry W. Brown, '63, recently was elected an assistant cashier of Wachovia Bank and Trust Company, Winston-Salem, N.C.

Nancy Gunter Walden, '63, is teaching with the Department of Defense Schools at Kadena A.F.B. on Okinawa, where her husband is stationed.

Class of 1964 - Reunion on February 15, 1969.
Class Agent: Mr. Charles E. Nesbitt, 1705 Independence Road, Greensboro, N.C. 27408

Gene Erwin Helms, '64, has been promoted to assistant cashier in the Greensboro, N.C., offices of First-Citizens Bank and Trust Company.

John W. Platt, '64, San Lorenzo, Calif., is a general partner of Jo-Land Enterprises and is Executive Vice-President of California Capital Planning Services, Inc.

William P. Harris, '65, received a law degree from Wake Forest in June and has become associated with the law firm of Bencini & Wyatt in High Point, N.C.

Maynard R. Joyce, '65, Assistant Principal at Hillsville High School, Hillsville, Va., received a Masters Degree in Secondary School Administration in June from Radford College.

Tom Page, '65, a 1968 graduate of Wesley Theological Seminary, Washington, D.C., is a member of the folk singing team, known as "Dust and Ashes," which has been added to the staff of the General Board of Evangelism of the United Methodist Church.

James W. Duggan, '66, is an account executive with Hayden, Stone, members of the New York Stock Exchange, Jacksonville, Fla.

David Gerald Yarborough, '66, is an artillery officer serving with the U.S. Army in Korea.

Class of 1968 - Reunion on February 15, 1969.
Class Agent: Miss Barbara Taylor, 2509 Waldo Lane, Richmond, Va. 23228

Donald Edward Andrews, '68, Peterborough, N.H., is connected with the teaching staff at Crotched Mountain Rehabilitation Center.

Barry E. Bateman, '68, is in graduate school at the University of Tennessee, Knoxville.

Elinor K. Brading, '68, Alexandria, Va., is teaching physical education at Fairfax High School.

Cherrie Covington, '68, Wadesboro, N.C., is a stewardess with Delta Air Lines.

Dianne J. Holt, '68, Charlotte, N.C., is a stewardess with American Air Lines.

Kathryn Louise Keller, '68, New York, N.Y., is a stewardess with American Air Lines.

William Eugene Sevier, '68, Weaverville, N.C., is teaching math and coaching football at A. C. Reynolds High School.

MARRIAGES

Linda G. Bengé and Robert O. Dockery, '57, Winston-Salem, N.C., October 26.

Beverly A. Deal, '58, and Joseph I. McCabe, Jr., High Point, N.C., October 26.

Elizabeth Jane Greene and Elwin L. Mackintosh, '60, Winston-Salem, N.C., April, 1968.

BIRTHS

A daughter, Eliza Scott, May 19 - Paul, '37, and Geraldine Owen, 109 Jacklyn Court, High Point, N.C. 27260.

A daughter, Amy Liana, January 2 - Justin and Sara Hamilton Haruyama, '55, 137 Kami-Arata-Cho, Kagoshima, Japan.

A son, Stan Parker, January 3 - Robert, '57, and Elaine Clinard, 1310 Prescott Pl., High Point, N.C. 27262.

A daughter, Deidre Dawn, June 6 - Joel E. and Donna Smith Helton, '57, Route Five, Box 922-U-1, Charlotte, N.C. 28208.

A son, Stephen Talley, May 18 - Ronald, '58, and Doris Talley Lucas, '60, Route Seven, Box 220, Ashboro, N.C. 27203.

A daughter, Michelle, March 17 - Charles, '59, and Maryette Brown Vaughn, '60, 914 Wedgewood Drive, Statesville, N.C. 28677.

A daughter, Mary Ruth, September 10 - William L. and Faye Griffith Smith, '60, P. O. Box 53, Cascade, Va. 24069.

A daughter, Katherine Anne, January 5 - Thomas A., '62, and Judy Fisher Ferguson, '61, 4523 Legato Rd., Fairfax, Va. 22030.

A son, Gregory Lee, June 23 - Don, '61, and Ellen Julian Jenkins, '61, Route Seven, Box 226, Goldsboro, N.C. 27530.

A daughter, Lisa Kathryn, May 6 - Milton T. and Gaye Wall Mann, '61, Route Six, Box 200, Goldsboro, N.C. 27530.

A son, Mark David, April 5 - Donald L. and Joyce Zacovic Peters, '61, Route Four, Box 331-A, Apollo, Pa. 15613.

A daughter, Terri Lynn, May 4 - John W. and Texie Ayers Steadman, '61, 2246 Warren St., Petersburg, Va. 23803.

A son, Glenn Franklin, II, March 21 - Glenn F., '61, and Mary G. Stevens, P. O. Box Ten, Summit Point, W. Va. 25446.



Second Class Postage Paid at High Point, North Carolina 27260

PUBLISHED MONTHLY EXCEPT SEMI-MONTHLY IN MARCH, APRIL, AUGUST AND SEPTEMBER

A son, Joseph Bradley, November 30, 1967 - Joe W. and Sylvia Newton Teague, '61, 604 Runyon Drive, High Point, N.C., 27260.

A son, Stephen Edward, October 29, 1967 - Louis E. and Virginia Patton Wagner, '61, Route One, Box 791, Colfax, N.C. 27235.

A son, Norwood P., III, January 28 - Norwood and Doris Smith Blanchard, '62, Nine Powell St., Chapel Hill, N.C. 27514.

A son, Jason Darrell, October 12 - Darrell and Bobby Faye Kennedy Henderson, '62, 2311 Williams Ave., High Point, N.C. 27262.

A son, Stephen Andrew, May 2 - Stephen B. and Elizabeth Laubscher McLean, '62, 2946 - 39th Ave., N.E., Tacoma, Wash. 98422.

A son, Mark Duane, November 14, 1967 - R. Duane and Gloria Teague Best, '63, 1105 Johnston Street, Eden, N.C. 27288.

A daughter, Michelle Greer, May 12 - James William, '63, and Kathleen G. Gailey, 2638 Longfellow Dr., Wilmington, Del. 19808.

A daughter, Amy Elizabeth, September 7 - Ray, Jr., '63, and Carolyn A. Murphy, Route Ten, Box 289, Lexington, N.C. 27292.

A son, Ross Carlyle, April 5 - Carlyle M., '63, and Linda C. Teague, 2004 N. Centennial Ave., High Point, N.C. 27260.

A daughter, Lesley Conniff, June 5 - Albert J. and Carole Chilton Post, '63, 1207 Northup St., Reidsville, N.C., 27320.

A son, Howard Lee, September 2 - Dennis, '64, and Catherine Poindexter Draper, '67, P. O. Box 607, Mamers, N.C. 27552.

A daughter, Kimberly Lynn, April 20 - Robert H., '64, and Suzanne Mock Jessup, '65, 1905 W. Meadowview Rd., Greensboro, N.C. 27403.

A son, Adam Ray, July 24 - Maynard R., '65, and Mrs. Joyce, P. O. Box 805, Hillsville, Va. 24343.

A son, Christian Allen, May 30 - Arthur H. and C. J. Neal Lipski, '65, 636 Cree Dr., San Jose, Calif. 95123.

A daughter, Wendy Paige, October 10 - Dale, '65, and Peggy Wiley Neel, '65, 421 Lardner Pl., High Point, N.C. 27260.

IN MEMORIAM

Coy Burchfield, Jr., '56, Raleigh, N.C., November 2.

STATEMENT OF OWNERSHIP, MANAGEMENT AND CIRCULATION

1. Date of Filing: October 1, 1968.
2. Title of Publication: High Point College BULLETIN.
3. Frequency of Publication: 16 issues per year.
4. Location of Known Office of Publication: 933 Montlieu Avenue, High Point, N. C. 27262
5. Location of the Headquarters of General Business Offices of the Publishers: 933 Montlieu Avenue, High Point, N. C. 27262
6. Publisher: High Point College, 933 Montlieu Avenue
Editors: W. Lawson Allen and Beverly D. McCabe
Managing Editor: None
7. Owner: High Point College, Wendell M. Patton, President
8. Known Bondholders, Mortgagees, and Other Security Holders Owning or Holding One Percent or More of Total Amount of Bonds, Mortgages or Securities: None.

I certify that the statements made by me above are correct and complete.

Wesley Gaynor, *Bursar*

HIGH POINT COLLEGE

Development

BULLETIN

December, 1968

High Point, North Carolina

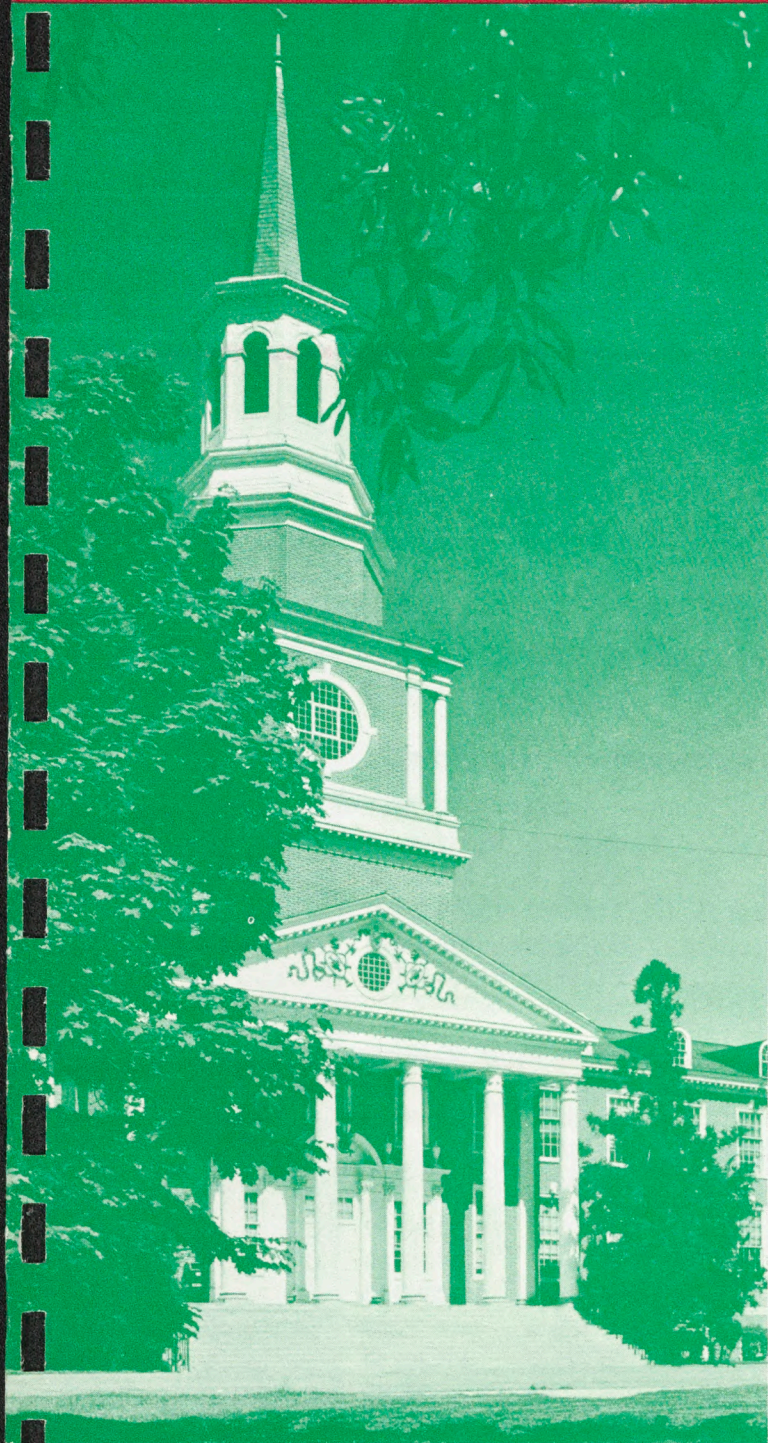

HIGH POINT COLLEGE

HIGH POINT, NORTH CAROLINA

An institution of great potential, with solid achievement and exciting plans for the future.

A Message For Christmas, 1968

All the High Point College family extends to you warmest season's greetings. Ours is a large family — more than 1150 students, 70 faculty members, 30 or more administrative workers, 30 trustees, and almost 100 others performing other campus duties.

In such a large family there are those who plan, those who administer, those who instruct, those who minister, those who work. All must learn from each day's experiences how to live, cooperate, and work together to minimize the problems - even solve them - by a mutual sharing of responsibility, each in his own sphere.

We, the family of the College, appreciate your involvement in higher education, whether as a parent, a donor, an alumnus, or the countless ways which may be used to create a climate conducive to growth and strength. You are our hope for survival as well as our means of becoming a good and great instrument of hope to the thousands who will come to us through the years.

We thank you for your support. We in turn are grateful, and the "family" is striving to be worthy of your support.

With Tiny Tim, "May God bless us all" as we continue into 1969.

An Abbreviated Report For You For 1967-68

SUMMARY OF OPERATIONS

STUDENTS (Average Enrollment)	1958	1967	1968
Regular Session	1017	1174	1248
Summer Session	624	664	621
Evening Session	—	694	556
Graduates	213	216	224
Methodist	53%	45%	45.1%
Out of State Students	12%	35.5%	36.6%
FACULTY			
Number	51	70	70
Master's Degrees	48	65	65
Doctor's Degrees	27	26	27
Average Salary	\$ 4,897.00	\$ 7,295.00	\$ 7,796.00
ACADEMIC PROGRAM			
Academic Departments	14	13	13
Major Fields of Study	16	22	22
Courses Offered	328	301	305
Volumes in Library	37,735	66,198	69,330
Degrees Offered	AB	AB	AB
	BS	BS	BS
	—	ABT	ABT

CONDENSED STATEMENT OF FINANCES

OPERATING INCOME	1958	1967	1968
Student Fees	\$ 397,856.00	\$1,042,494.00	\$1,072,045.00
Gifts, Grants, and Other	146,661.00	274,516.00	307,515.00
Endowment	31,968.00	66,455.00	69,845.00
Auxiliary Enterprises	287,584.00	612,473.00	619,176.00
TOTAL INCOME	\$ 864,069.00	\$1,995,938.00	\$2,067,581.00
OPERATING EXPENSES			
Education and General	\$ 466,023.00	\$1,131,524.00	\$1,244,486.00
Auxiliary Enterprises	343,528.00	619,382.00	650,020.00
Scholarships and Concessions	24,634.00	70,496.00	75,082.00
Improvements, Equipment and Special	29,884.00	174,536.00	98,178.00
TOTAL EXPENSE	\$ 864,069.00	\$1,995,938.00	\$2,067,766.00
Endowment	\$ 929,371.00	\$3,163,269.00	\$3,351,826.00
Indebtedness	—	1,586,803.00	2,372,431.00
Book Value of Plant	2,692,222.00	4,755,645.00	5,428,855.00
Students Receiving Financial Aid	n/a	505	463
Amount of Financial Aid	25,375.00	175,301.00	173,312.00
Alumni Participation	2%	35.2%	40%
Gifts other than for operations	\$ 99,485.00	\$ 382,918.00	\$ 489,587.00

Have You A Few Dollars That You Can Share?

As we close out the year's work, we usually take inventory to see what has been accomplished and to anticipate the future. Many decide that they can give a little more or can give something that formerly seemed improbable.

If a gift is made, you will want to get maximum benefit in terms of your own satisfaction, and maximum advantage of your Government's encouragement to make a charitable gift.

Who should make a year-end gift? The person who has a higher income this year, for the higher the tax bracket the lower is your after-tax cost.

How may one make a gift? There are several methods.

1. Give appreciated securities. Often you can make a larger gift and thus avoid capital gains tax.
2. Make a bargain sale at your original cost to the College of securities which you have held. The amount of appreciation is a gift.
3. Set up a trust.
4. Buy an annuity contract.
5. Secure a life-income contract.
6. Have your corporation make a gift. It may cost less than to make it personally.
7. Make a direct cash gift.
8. Set up a memorial fund.
9. Make a gift of equipment.

There are many more ways to make a gift to High Point College. If you would like to know more about any of these or any other methods or needs, call W. Lawson Allen at 883-0726.

Daniel Burnham, planner of Chicago's lake front, once said, "Make no little plans. They have no magic to stir men's blood - Make big plans, remembering that a noble diagram once recorded will never die."

Phase Two Of Golden Decade On Schedule

Preliminary work related to the second phase of the Golden Decade Program is on schedule, according to Frank H. Henwood, regional vice-president of the Cumerford Corporation, who is in charge of the campaign effort. The initial effort which began in 1965 phases out this year.

The top-leadership for the campaign has been enlisted and will be announced shortly after January 1, 1969. The campaign in High Point is to begin around February 1.

As it is now envisioned the program will involve three soliciting divisions in High Point plus a College division. Other communities will be solicited on a very selective basis by a local committee.

The chairman of the auditing committee is Earle G. Dalbey, the College's vice-president for business and financial affairs. The campaign promotion and publicity committee is chaired by W. Lawson Allen, and forthcoming releases will be issued by Allen, who is vice-president for public affairs at the College.

A Prayer For 1969

Almighty God, and Father of us all, we beseech thee to forgive us because we have done less than our best, because we have served all too often selfish causes, because we have failed to love all thy children as we ought. Grant that we, today, may seek not our own selfish ways but thy way, not that which is expedient, but that which is expressive of the Divine Nature within us.

Help us to stand tall and yet walk with humility toward goals which lead to peace and victory. Continue to work out among us and through us thy blessed will and may our College be a lighthouse of learning and a fortress of spiritual strength for all to see and to follow.

Give us the imagination to dream and plan and work that thy kingdom may come as we follow the leadership of thy Holy Spirit through Jesus Christ our Lord. Amen

W. Lawson Allen, Editor



Second Class Postage Paid at High Point, North Carolina 27260

PUBLISHED MONTHLY EXCEPT SEMI-MONTHLY IN MARCH, APRIL, AUGUST AND SEPTEMBER

Parents' Day On November 2 Was An Outstanding Event

The day was perfect! Hundreds of parents came to visit sons and daughters and to confer with teachers.

From the assembly at 8:45 in Memorial Auditorium until the last parent left the campus, there was a spirit of cooperation and helpfulness. Students were especially helpful in registration, in guiding parents to various places, serving at the tea, and at lunch. Faculty members cooperated wonderfully.

The parents at assembly elected a new slate of officers and board members. Those elected are:

The Reverend Paul Hamilton, President
218 North Academy Street
Mooresville, North Carolina

The Reverend Dewey Smith, First Vice-President
703 Overbrook Drive
High Point, North Carolina

Mrs. Virgil H. Myers, Second Vice-President
115 Harper Street
Winston-Salem, North Carolina

Mr. W. Lawson Allen, Secretary
High Point College
High Point, North Carolina

Board Members:

Mr. Ben W. Allen
306 Tate Street
Greensboro, North Carolina

Mr. James Brewer
P. O. Box 203
Thomasville, North Carolina

Mr. Raymond W. Brown
403 Aberdeen Road
High Point, North Carolina

Mrs. R. E. Chappell
1010 Ferndale Boulevard
High Point, North Carolina

Mrs. George Freeze
6 West Willow Street
Wenonah, New Jersey

The Reverend Mel Harbin
1236 Maxwell Street
Salisbury, North Carolina

Mrs. James K. McCracken
9211 Holly Oak Drive
Bethesda, Maryland

Mr. J. T. Pizzadili
Route 1
Felton, Delaware

Dr. Charles D. White
1540 Westbrook Circle
Gastonia, North Carolina

Dr. David W. Cole, Dean of the College, spoke briefly of possible problem areas on the campus and suggested a later meeting for discussion by interested parents.

W. Lawson Allen, Vice-President for Public Affairs and secretary of Parents Associates, brought pertinent questions as to areas of cooperation between parents and the College. It was definitely established by a show of hands that parents desired more communication with the College by Parents' Mailings, *The Bulletin*, Annual Report, and Student Handbook.

OUR
REPORT

FOR
1968

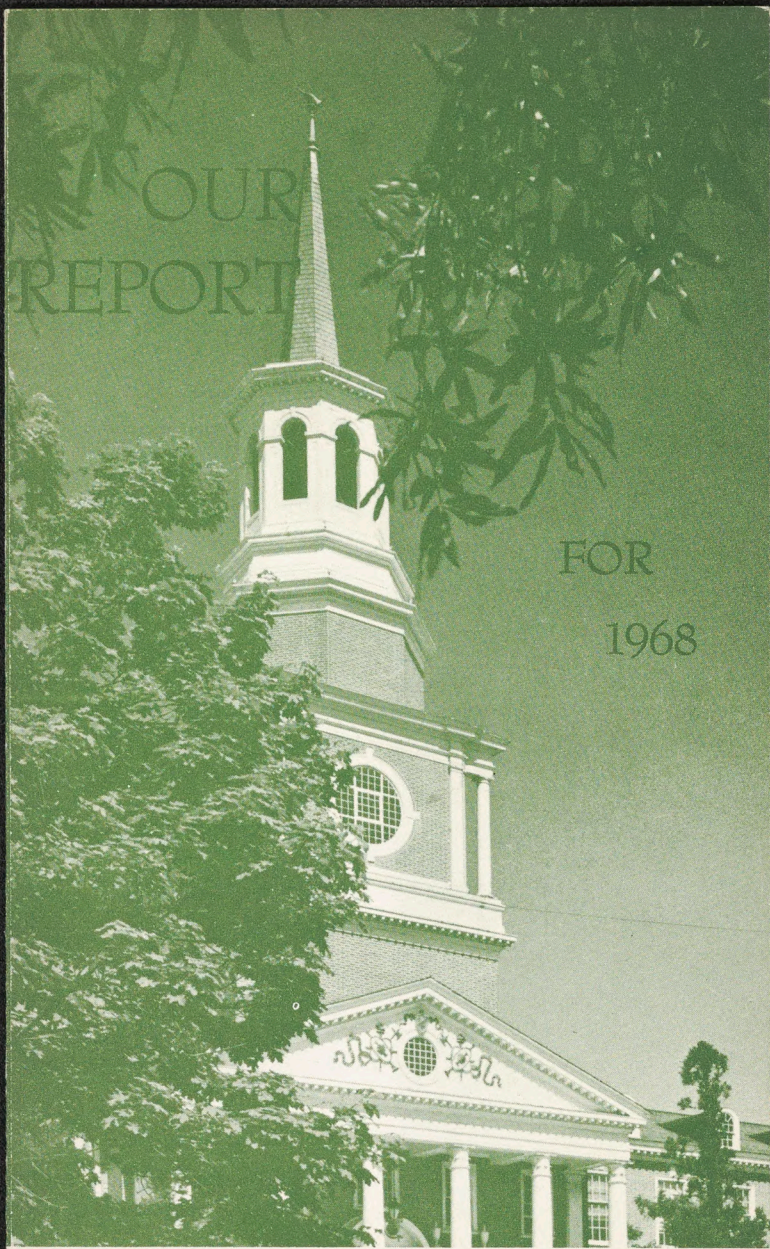

HIGH POINT COLLEGE

HIGH POINT, NORTH CAROLINA

*An institution of great potential, with solid
achievement and exciting plans for the future.*

SUMMARY OF OPERATIONS

STUDENTS (Average Enrollment)	1958	1967	1968
Regular Session	1017	1174	1248
Summer Session	624	664	621
Evening Session	—	694	556
Graduates	213	216	224
Methodist	53%	45%	45.1%
Out of State Students	12%	35.5%	36.6%

FACULTY

Number	51	70	70
Master's Degrees	48	65	65
Doctor's Degrees	27	26	27
Average Salary	\$ 4,897.00	\$ 7,295.00	\$ 7,796.00

ACADEMIC PROGRAM

Academic Departments	14	13	13
Major Fields of Study	16	22	22
Courses Offered	328	301	305
Volumes in Library	37,735	66,198	69,330
Degrees Offered	AB	AB	AB
	BS	BS	BS
	—	ABT	ABT

CONDENSED STATEMENT OF FINANCES

OPERATING INCOME	1958	1967	1968
Student Fees	\$ 397,856.00	\$1,042,494.00	\$1,072,045.00
Gifts, Grants, and Other	146,661.00	274,516.00	307,515.00
Endowment	31,968.00	66,455.00	69,845.00
Auxiliary Enterprises	287,584.00	612,473.00	619,176.00
TOTAL INCOME	\$ 864,069.00	\$1,995,938.00	\$2,067,581.00
OPERATING EXPENSES			
Education and General	\$ 466,023.00	\$1,131,524.00	\$1,244,486.00
Auxiliary Enterprises	343,528.00	619,382.00	650,020.00
Scholarships and Concessions	24,634.00	70,496.00	75,082.00
Improvements, Equipment and Special	29,884.00	174,536.00	98,178.00
TOTAL EXPENSE	\$ 864,069.00	\$1,995,938.00	\$2,067,766.00
Endowment	\$ 929,371.00	\$3,163,269.00	\$3,351,826.00
Indebtedness	—	1,586,803.00	2,372,431.00
Book Value of Plant	2,692,222.00	4,755,645.00	5,428,855.00
Students Receiving Financial Aid	n/a	505	463
Amount of Financial Aid	25,375.00	175,301.00	173,312.00
Alumni Participation	2%	35.2%	40%
Gifts other than for operations	\$ 99,485.00	\$ 382,918.00	\$ 489,587.00

HIGH POINT COLLEGE
HIGH POINT, NORTH CAROLINA 27262

Office of the President

Dear Friends of High Point College:

We trust that this condensed report will indicate to you the progress which High Point College has made and is continuing to make. The fourth year of the Golden Decade is almost history. We have seven more exciting years including the Fiftieth Anniversary (Golden) of 1974.

Progress as usual will not be sufficient to meet the tremendous challenge of these years. We must strengthen our weaknesses and build more effectively on our strengths. Let me assure you of our dedicated efforts to provide the best educational opportunities for you, for students, for alumni, and for all others who are concerned about the future of independent and church-related higher education.

We covet your prayers that God will lead us. Your interest and your support are needed as we enter a new year.

Sincerely,

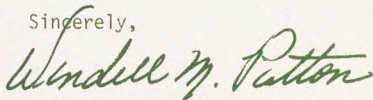
A handwritten signature in cursive script that reads "Wendell M. Patton". The signature is written in dark ink and is positioned above the printed name.

Wendell M. Patton