

HIGH POINT COLLEGE BULLETIN



ALUMNI ISSUE - JANUARY, 1969

NEW HORIZONS

While the majority of students are enjoying a holiday break between semesters, others are engaged in programs of study involving diverse areas of learning such as Wall Street, Africa and Canada.

"New Horizons," a program of instruction termed "challenging and rewarding" by President Wendell M. Patton, is designed to allow students to explore selected topics of intellectual interest.

Headed by Dr. Harold E. Conrad, dean of academic planning, "New Horizons" allows students the opportunity to come into contact with men and women who have already gained recognized reputations in their respective fields.

One of the groups left last week for an extensive trip to Canada where they will get first-hand information on the political, educational, and sociological aspects of the Land of the Maple Leaf. The course in Canadian history, under the direction of Dr. Conrad, offers college credit as do the others involved in the "New Horizons" instruction.

The day before the seven students left for Canada they spent the morning and afternoon in an informal seminar with the vice consul and assistant trade commissioner of the Canadian Consulate in New Orleans—Warren W. Maybee.

They have already visited Niagara Falls and spent an evening at Eisenhower College in Seneca Falls, N.Y., where they were guests of Col. Carlton Cook, formerly of the HPC mathematics department.

The students and Dr. Conrad plan to visit a number of colleges and universities in Canada, sessions of Parliament, the Canadian Supreme Court, the American Embassy while in Toronto, Ottawa, and Montreal. A highlight of the trip

will be a reception in their honor given by Mrs. Roland Michner, wife of the Governor General of Canada, at Government House.

Other students involved in "New Horizons" are studying contemporary Africa under the direction of Dr. Paul Gratiot. At present, most of their work is being done on an independent study basis using library resources. Several speakers with first-hand knowledge of Africa and its culture will be addressing the students.

Another phase of the "New Horizons" plan calls for a group of business students to take a trip to New York City where they will get an on-the-spot view of Wall Street and all that makes it tick. On their return to campus they will continue discussions as to what they saw and learned in the field of economics.

Classes for the second semester will begin Jan. 27.

PANTHERS 4-0

A successful basketball season for the High Point Purple Panthers continues as Coach Bob Vaughn's charges now have an over-all 10-1 record and lead the Carolinas Conference with a 4-0 mark.

The Panthers' perfect score of 10 wins and no defeats slipped to the 10-1 record Saturday (Jan. 11) when they journeyed to Boone and lost 89-85 to the Appalachian Mountaineers.

However, the game will not count in conference standings since Appalachian has withdrawn from the CC and now has independent status.

From now on the going will be "extra" rough for the Big Purple. With the exception of a visit by Appalachian to High Point on Feb. 8, every remaining game for the Panthers will be a conference tilt.

One of the highlights of the season was High

(Continued on Page Four)

MID-YEAR PROGRESS REPORT 1968-69 ALUMNI FUND

June 1, 1968, Through January 6, 1969

The Goals
\$60,000
2787 Donors

Progress through January 6
\$21,105
851 Donors

Balance Needed
\$38,895
1936 Donors

(By Classes) 1927 — Herman E. Coble, May Frazier Ferree, Cleo Harrell Haynes; 1928 — Ptylla E. Bingham, Mary Lelia Wagoner Coble, Joseph W. Holmes, Canary Johnson Kearns, Eugene A. Lamb, Dora Pearson Madison, T. Glenn Madison, Effie Keck Nelson, Spencer Cutchin Paschall, Susie Myers Perdue, Ralph H. Vance, Frank H. Wood, Anonymous; 1929 — Grover L. Angel, Theodore Antonakos, J. W. Braxton, Juanita Amick Burgess, Forrest L. Grimes, Alta Allen Keever, Bessie Butler King, Velna Teague Robins, Mary Elda Clark Schneider, Inez Reynolds Vance, E. Wayne Weant, Mamie York Wirsching; 1930 — Wade F. Fuquay, Jessie Quakenbush Haynes, Dorothy Lambe Holmes, Lucy Nunnery Payne, Fred Grant Pegg, Hilda Amick Whitehead, Talton J. Whitehead, Leona Wood; 1931 — Lucille Browne, Emma Lee Poole Furches, J. Clyde Pugh, Ruby Warlick Putnam; 1932 — Dessie Lea Little Braxton, Betsy Durland Davis, Sue Morgan Denny, Zeb R. Denny, Charles W. Forshier, James E. Foscue, Henry C. Hankins, Gilbert Fielding Kearns, Grace Koontz Kennedy, Reuche Chadwick Kimrey, Adele Williams Leonard, Loyd B. Leonard, Ellen Glenn McCain, J. Clay Madison, Annie Robbins Mendenhall, M. Milton Schwartz, Eleanor C. Young; 1933 — Unity Nash Funderburk, Leona Lawrence Godwin, C. L. Gray, B. Ivan Hill, Clara Ingram Jones, E. Doris Keener, Clarence P. Morris, Anthony J. Simeon, Martha Starling Smith; 1934 — Madeline Packer Kearns, Bessie Hedrick Simeon, Ola A. Stafford, W. D. Stockard; 1935 — Mae Hayes Bulla, W. Darrell Bulla, Adylene McCollum Burch, Arthur P. Dickens, John A. Eshelman, Jr., Virginia Massey Garlington, James H. Hight, Mary Lewis Skeen Knott, Howard D. Marsh, John P. Pendleton, Edythe Hughes Pierce, Sidney A. Smith, Helen Raper Wall; 1936 — Juanita Hayworth Hatcher, Lake Montgomery Lohr, Thurmon C. Lohr, Katherine Hardin Marsh, Frances Lambeth Reynolds, Hoyt H. Wood, James W. Younts; 1937 — Mary Margaret Bates Brown, Paul J. Bulla, J. E. Garlington, Rosa Mae Ingram, Paul Oakley, A. Garland Ridge, Julia Coe Sherrill, Lee W. Sherrill; 1938 — Frances Jones Bass, Sam J. Best, Jr., Helen Dameron Coward, Hildreth Gabriel Jordan, Whitman C. Kearns, Margaret Fowler Kirkman, Allen J. Parker; 1939 — Helen Hunter Brodie, E. Paul Hamilton, Sara Forest Thompson Hunt, Daniel C. Sharpe; 1940 — John F. Cagle, Verta Idol Coe, Bertha Presnell Councilman, Mildred Grant, Dorothy Linville Gray, Joe H. Gray, Jessie M. Grimes, Lawrence B. Holt, Leone Perry Ivey, John J. McKeithen, J. V. Morgan, Elizabeth Kivett Pirtle, Rosa Hurrell Richardson, Lily Estelle Hopkins Sigmon, Evelyn Stirewalt, Jesse L. Swinson, W. Elmer Young; 1941 — Pauline Kennett Boggs, Jane Austin Burris, R. Del-

bert Byrum, Charles A. Cochrane, Catherine Phillips Hamilton, George B. Harris, William Biggs Hatcher, F. Lucille Johnson, Cleo Pinnix Lamar, W. Joseph May, Jeanne Rankin Pleasants, Ruth Wood Pugh, Morton Samet, Elinor Grimes Senter, G. Lawrence Wagoner, Margaret Wade Wagoner; 1942 — W. Darrell Allred, Forrest L. Cates, Jerome E. Counihan, Leslie Winfred Lamar, John A. Lowder, Theodore W. Schumacher, Darrell L. Sechrest, O. Dewey Smith, Oneta Fitzgerald Smith; 1943 — Kenneth D. Crouse, Lulu M. Gilbert, Joseph Helmrich, A. William Horn, William R. Howell, Caroline York Hutton, Bayne P. Keever, Frank S. Lambeth, Sr., Joseph P. Peters, Earline Loftin Spencer, J. Ross Spencer, Roger W. Tucker, Martha Mickey Walker; 1944 — Willis F. Gupton, George W. Lyles, Frances Bingham Moriarty, Dorothy Lee Usher Whitledge; 1945 — James A. Auman, D. Stanton Cecil, Jr., Doris Newman Freeman, Marguerite Koontz Gupton, William B. Hall, Jr., Melton E. Harbin, Nancy Clayton Meeks, William John Miller, Jr., Frances Smith Schumacher; 1946 — Clara Caruthers Angel, Jack E. Foster, Nellie Grey Inscore Foster, Robert S. Gayle, Charles W. Green, Charles W. Horton, Clarence H. Lewis, William C. Livingston, N. L. Oliver, R. A. Warlick, Jr.; 1947 — Carolyn Johnston Brady, Jewel Myers Cress, W. H. Fairecloth, Beverly Burton Goldston, William D. Goldston, Jr., Mary Ann Hedgecock, Edna Boone James, Arnold J. Koonce, Jr., Betty Jane Fryar Smith, Ruth Bowers Smith, Sam W. Taylor; 1948 — Harold Austin, Esther Dyer Bowles, Charlotte Churchill Brown, James C. P. Brown, J. Harley Cecil, Zana Groome Faircloth, Margaret Weant Haney, Charles M. Ivey, Jr., Anne Alman Jones, Dorothy Johnson Lane, Kenneth R. Moore, William L. Perryman, L. B. Pope, Frank M. Price, J. Earl Richardson, Raymond Rider, M. C. Rowland, Jr., William A. Welch, M. Marion Workman; 1949 — John W. Anderson, Rosalie Hinshaw Ashcraft, Nixon I. Bingham, Frances Jackson Boone, Joseph W. Brady, James F. Brewer, C. Ralph Chilton, James L. Coble, Lawrence F. Cox, William C. Craven, Robert F. Cress, W. E. Fitzgerald, Robert A. Fleming, Jr., Ernest B. Freeman, Jr., William H. Gabriel, Carl C. Garrett, Arden Haney, Eutha Spencer Hix, J. Richard Hix, III, Lena Thornton Jackson, Edward L. Jones, Frances Weaver Jordan, R. Harry Jordan, Robert W. Kirby, Lester D. Lane, F. Gordon Lindley, Orren R. Mason, A. Jackson May, Max L. Meeks, A. Glenn Morton, John S. Oakley, Cary D. Osborn, Robert W. Richardson, Charles K. Saunders, Jane Lewis Slade, Joseph P. Slade, Guy T. Swain, Robert Ray Triplette; 1950 — Richard R. Axley, Mae Chapman Bingham, J. Wray Brower, Betty Auman Burchfield, William A. Cameron, Paul J. Carter,

Foil V. Charles, Bill L. Cheves, Wiley G. Clary, Jr., D. Leroy Collins, George A. Davis, Kenneth L. DeHaven, Taylor A. Greene, Earl C. Howell, Jr., Charmione Rose Jones, William S. Marley, C. Douglas Mayes, Bernard L. Miller, Bill L. Minor, Jesse Hill Morton, Lois Nance, Zane G. Norton, James A. Perryman, Florence Rawls Ratchford, William T. Ratchford, Ruth Lain Reavis, Frank Smith, Ralph E. Smith, John Speer, George W. Thompson, Jo Anne Wyatt Thompson, David Lewis Wilson; 1951 — James B. Adams, Edwin L. Auman, James M. Bailey, Allen P. Brantley, Donree Garner Brower, Joanne Baker Cameron, Albert B. Casey, Carl Crisco, Jr., G. Leon Green, Richard D. Meisky, Kathryn Martin Roberson, Barbara Cranford Payne, Charles W. Payne, Herbert Vance Pegram, Carlotta Autrey Warren, Janie Bartlett Yates; 1952 — Arlene Venable Antee, Mildred Braswell Blackwell, Samuel J. Cole, Mary Bess Coleman, William B. Gray, John E. Hall, C. Kenneth Ingram, Joyce Kearns Ingram, Carlyle A. Nance, Jr., Billie Stroud Owens, Edna Huffine Pegram, Barbara Atkins Ridge, Jack R. Ridge, Barbara Tobias Swartzberg, Wilson O. Weldon, Rodney T. Yates; 1953 — Norma Bogle Barrett, Robert W. Barrett, John R. Bryson, Linwood T. Carter, Richard H. Clement, Viola James Craver, James A. Fowler, Jr., Pat Kendrick Hampton, Jean Lewis Hole, W. Charles Johnson, Mary Overfelt McAden, Marion Fagg Moir, Robert L. Oakley, Bob L. Parrish, Jo Bundy Parrish, Sally Hylton Pugh, Kelsey L. Schuyler, Jeddy R. Smith, Neil E. Smith, Sallie York Ward, Ann F. Whitesell, Helen Ellington Wooten; 1954 — Harold A. Brown, Howard L. Coleman, Martha Luck Comer, O. Rudy Frazier, Frank C. Graham, Marcelene Garner Guyer, Travis F. Hanes, James R. Morgan, Elaine Thompson Rapanos, Merle Cloniger Slaunwhite, Robert L. Walker, Peggy Phillips Wallace, Audrey Jean Statts Wiggs, Frank Wiggs; 1955 — David M. Abernathy, Frances Hunter Adams, David L. Francis, Sara Hamilton Haruyama, Peggy Haitcock Hearne, Janie Merritt Lamb, Elwood Mabry, James A. Mabry, Jr., Richard H. Owens, Vestal J. Potts, Raymond Skidmore, Jr., Jerry L. Slaunwhite, William W. Ward, Jr., R. Max Wilson, Bill F. Wright, Margaret Wilson Young; 1956 — William E. Bost, Garland S. Gammon, June P. Greene, Mamie G. Harrington, Sarah Forbis Joyce, Sidney F. Lanier, Harry G. Long, Jr., Duffy L. Paul, S. J. Webster, Jr., Gena Dickson White, T. Harold White, Charles B. Williford, Barbara Bouldin Wilson; 1957 — W. Stan Baker, Jr., Coy L. Brown, Jr., Jake L. Clodfelter, E. Mack Conrad, Roger F. Davis, Robert O. Dockery, Barbara A. Edwards, Betty Ann Lord Francis, Vivian Jennings Frazier, Margaret Louise Farlow Gauldin, Barbara McCannless Gordon, William C. Gordon,

Linwood A. Harris, Barbara Ann Scott Harris, Craig L. Kester, John L. Mann, Bobbie Jean Brown May, Carl H. Nance, Carl B. Nigh, Joel C. Nimon, Fred A. Perdue, Jr., Jane Bundy Rierson, Marjorie Wilson Rumley, Mariam Stallings Smith, Nancy Miller Williford, Faye Kendall Wright, D. Jackson Young, Voncele Linthicum Young; 1958 — Libby Henry Bell, William Gray Brewer, Jr., Christine Robinson Catron, C. B. Crook, Jr., Betty Ross Tomberlin Curtis, Jo Harrington Davis, C. W. Faulkner, Jr., Aubrey R. Flynt, Jr., Robert Lee Foster, Nell Sigmon Fuller, Charles J. Fulp, Theron T. Gailey, Donald L. Hancock, Beverly Deal McCabe, June Elder Moon, John W. Rierson, John L. Roberson, Arthur F. Sereque, Jr., James E. Smith, T. Paul Starnes, Jr., J. William Tyson, Jr.; 1959 — Rita McGinnis Beam, Cecil C. Bell, Donald Ray Bowers, Linda Groome Casey, Mary Alene Chandler, W. Carson Cox, Floyd T. Craven, Betty Rose Jarrett Crook, John L. Davenport, Charles D. Davis, Joyce Davis Fulk, Rossie G. Gardner, Donald F. George, Elmer O. Hall, Carolyn Lowder Hathcock, Mary Ann Hodgins, George Ivey, Jr., Kelly R. Jones, Jerry R. Kay, Thomas E. Loftis, Mary Wicker Plummer, Lucia M. Porcelli, M. Annette Price, John K. Roberts, Jr., J. Wayne Robertson, Charles W. Sisk, Fred R. Sherrer, Robert E. Williams, Sue Jackson Williams; 1960 — Nancy L. Alexander, Gilbert W. Beeson, Jr., William E. Damon, Keith Dodson, Edna Rose Duncan Guy, J. Marion Fulk, J. Vaughan Hawkins, Selena Hoyle, Claudette Blackwell Kay, W. Reid Kearns, Sylvia S. Nicks, Betty Baughn Phillips, Sylvia Deaton Sims, Peggy Settlemyre Sisk, Billy R. Tuck-

er, Fran Avery Tyson, Mary Lou Craver West; 1961 — Gordon A. Beach, Andrew L. Buie, Hilda Barbee Byerly, Kenneth E. Crutchfield, Vicki Smith Dallas, James E. DeLapp, C. T. Fulk, Annie Carol Boyd Gibson, Becky Jarvis Groome, William T. Guy, William Bryan Jones, H. Thomas Kimball, Jr., Alton D. Lannier, Lloyd Daryl McGuire, Virginia D. Musgrove, James Preston Reece, Glenn F. Stevens, Kenneth D. Sullivan, Virginia Patton Wagner; 1962 — Joyce Roberts Beach, Betty Beauchamp Bengé, Tony M. Bengé, K. Eugene Blake, Doris Smith Blanchard, Ellen Jane Boggs, Thelma Mitchell Eichholz, George T. Elkins, Linda L. Fitzgerald, Dixie Epting Goertemiller, Henry L. Groome, Jr., Julia Hobson Jones, William V. Kester, Jr., Leonard B. Lewin, William E. Lewis, Jr., David A. Lowe, Elizabeth Laub-scher McLean, Eva Dell Smith Marsh, Henri R. Mazzoli, Walter H. Neville, Larry S. Riley, Jane Saferight, Sandra Sharpe, Harold D. Terry, W. B. Trevorror, Anonymous; 1963 — Judy Austin, Sidney E. Bailey, Nina Burris Baker, Gloria Teague Best, Margaret Damewood Boley, Gay Bryant, Richard P. Budd, Katherine Bannette Canfield, Gary R. Ern, Patricia Richie Fouty, Thomas H. Gunn, Judy Sawyer Howard, Linda B. Lovén, Catherine Martin McKinley, William H. McKinley, Kenneth Allen Martin, Suzanne E. Moore, Glenda Williams Reece, Robert Levan Reese, Richard Charles Reumann, Allen Nelson Sharpe, Sarannet Holland Shelton, Donna Lawrence Staley, James C. Stevens, Fred Lyndon Stone, Ann Surratt Sullivan, Carlyle M. Teague, Jean Young Trevorror, John E. Ward, Jr., Capus M. Waynick, Frances Ingle Webb, Marilynn Floyd

Woodall; 1964 — Jo Anne Draughn Atkins, Wilson H. Browning, J. Ronald Covey, William D. Fallin, Carolyn E. Frye, Lloyd S. Harvey, I. Paul Ingle, Fred Ingram Jones, Marlene Brinley Lambeth, Louise Stokes Lewin, Carolyn McMasters Lineberry, Donald W. Lineberry, Charles E. Nesbitt, Robert W. Pender, Patricia Poin-dexter Reed, Betsy Sullivan, Jack A. Wagner, Gene Walsh, Louella Richards Ward, Carrie L. Whitehurst; 1965 — Floyd L. Berrier, Linda Brewer Brown, David M. Bryant, Richard D. Bulla, Kirt S. Christian, Joanne Kearney Covey, Kathie Sturm Fallin, H. Hughes Gentry, Franklin W. Grice, Thomas S. Haggai, William P. Harris, Jean McCollum Hurt, Tullie Ann Hoyle Johnson, Frank S. Lambeth, Jr., William S. Petree, Jr., Austin O. Saunders, Helen Paisley Sockwell, Callie Ann Bailey Terry, Albert G. Trombetta, Jr., Antoinette Rochelle Vaughn, Juanita Speight Wagner, J. Garland Winkler; 1966 — Madeline W. Anderson, Ellis E. Baker, Jr., James E. Brucki, Jr., Marilyn Lund Brucki, Peggy Hooper Buffum, Mary Lawson Files, Stuart M. Hoyt, Jr., Edward Mendenhall, Stephen R. Pearson, George B. Roycroft, Susan E. Wells; 1967 — Judith Stone Auman, Bonnie S. Bowman, Velma Faye Shanks Browning, John W. Buffum, Laurie Lamb, Emma Lou Landes, Laura Lenz MacArthur, Larry K. Matthews, Jackie Brendle Pitts, Barbara J. O'Connor, Ella Stout, Linda Perry Weatherford, Bernice Godel Willen; 1968 — Class Gift by all Members and personal gifts by the following: Billie L. Allen, Mary Klausman Garland, Claudia Payne Grice, Richard G. Mock, Lynn Wood Simone

CLASS NOTES

1920's - 1940's

Effie Keck Nelson, '28, Mebane, N.C., is a reading specialist with the Alamance County Board of Education.

Leona Wood, '30, Asheboro, N.C., is Director of Secondary English Instruction in the Asheboro City Schools.

A. William Horn, '43, Carmichael, Calif., is the Engineering Supervisor at the McDonnell-Douglas Corp's Astronautics Division's Sacramento Test Center for testing the Saturn S-IVB space vehicle.

Martha Mickey Walker, '43, Winston-Salem, N.C., is Chairman of the English Department at Parkland Senior High and is President of the Winston Chapter of Delta Kappa Gamma.

1950's

Bill L. Cheves, '50, formerly of High Point, N.C., has moved to Lenoir, N.C., where he owns Price Floor Covering.

Arlene Venable Antee, '52, Winston-Salem, N.C., teaches at East Bend School in Yadkin County.

Mildred Braswell Blackwell, '52, Wadesboro, N.C., is principal of Morven Elementary School.

Richard H. Owens, '55, High Point, N.C., is associated with J. Sturgis May & Co.

Margaret Wilson Young, '55, lives in Winston-Salem, N.C., where her husband is pastor of Canaan United Methodist Church, Thomasville District.

Jack V. Kearns, '56, High Point, N.C., has been promoted to the office of Vice President at North Carolina National Bank.

Robert E. Phillips, '56, High Point, N.C., formerly director of admissions at H.P.C., is now dean of students.

Fred A. Southard, '56, formerly of Winston-Salem, N.C., has been named plant manager of Archer Products, Inc.'s, new aluminum sheet and foil rolling plant at Huntingdon, Tenn.

Fred K. Macon, '58, Campus Minister at UNC-Greensboro, will leave in June for a year of inner city work in Calcutta, India.

Cecil C. Bell, '59, Portsmouth, Va., is pastor of Saint Mark United Methodist Church.

Robert G. Harris, Jr., '59, Army Chaplain, received the Army Commendation Medal in November while serving with the 2nd Infantry Division at Camp Beard, Korea.

Carolyn Lowder Hathcock, '59, Norwood, N.C., teaches the second grade in Norwood Elementary School.

Jerry R. Kay, '59, Rockingham, N.C., has been a N.C. State Highway Patrol Trooper for nine years.

1960's

Claudette Blackwell Kay, '60, Rockingham, N.C., is with the Richmond County School System.

Roby B. Evans, '61, Hinesville, Ga., is Assistant Field Director, The American Red Cross, at Ft. Stewart, having recently completed a year's tour with the Red Cross in Vietnam.

Glenn F. Stevens, Summit Point, W. Va., transferred from the Western North Carolina Conference last June to the Baltimore Conference of the United Methodist Church.

Arlene Lanzieri Hiss, '62, Delran, N.J., teaches Physical Education in

Beverly Deal McCabe, Editor

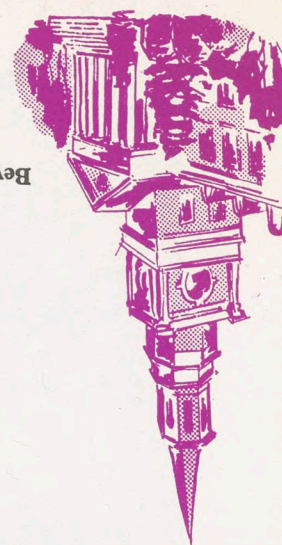

Second Class Postage Paid at High Point, North Carolina 27260

PUBLISHED MONTHLY EXCEPT SEMI-MONTHLY IN MARCH, APRIL, AUGUST AND SEPTEMBER

the Willingboro Public School System, while her husband races cars professionally.

George C. Welch, Jr., '62, Harrisonburg, Va., has been elected Executive Vice President of Wampler Chemical Corporation.

Margarette Damewood Boley, '63, Honolulu, Hawaii, and her husband attended the Summer Olympics in Mexico City.

Ray Murphy, Jr., '63, Lexington, N.C., is Chairman of the Language and Social Studies Departments at Southwest Junior High School.

Frances Ingle Webb, '63, is now living in Lynchburg, Va., where her husband was employed after he received a Master's Degree in Electrical Engineering from George Washington University in June.

Don L. Nesbitt, '64, is on the aircraft carrier, USS Constellation, which is with the Seventh Fleet in the South China Sea.

Louella Richards Ward, '64, Columbia, S.C., has completed work for a teacher's certificate and is teaching at the Columbia College Kindergarten.

Stuart M. Hoyt, Jr., '66, a First Lt. in the Army, is serving with the 525th Military Intelligence Group in Vietnam.

Dawn Lankford, '66, Walnut Cove, N.C., is Assistant Director of the Group Work Department with the Experiment in Self-Reliance in Winston-Salem and Forsyth County.

MARRIAGES

Judith Phillips, '64, and George M. Templeton, August 31, 1968.

Jean C. McCollum, '65, and Ken Hurt, November 10, 1968.

Sue Ashburn, '67, and Robert G. Kugler, Jr., July 13, 1968.

BIRTHS

A son, William Martin, Jr., November 8, 1968 - W. M. and Martha Henson Richardson, '55, One Golf View Drive, Asheville, N.C. 28804.

A daughter, Sonya Lynn, November 9, 1968 - Paul, '58, and Judy Starnes, P. O. Box 263, Jamestown, N.C. 27282.

A daughter, DeLynn Rae, September 30, 1968 - Henry and Gilda Cox Scott, '62, 200 Jefferson Park Drive, Route One, Jamestown, N.C. 27282.

A son, Jeffrey Todd, February 16, 1968 - Martin and Nancy Poole Havens, '67, 510 E. Morgan, Kokomo, Ind. 46901.

A daughter, Leslie Karen, July 24, 1968 - Bruce and Laura Lenz MacArthur, '67, 313 Busher Road, Virginia Beach, Va. 23462.

IN MEMORIAM

Nelle D. Smith, '55, Chesterfield, S.C., June 23, 1968.

ALUMNAE HONORED

Among women from throughout the country to be selected as **Outstanding Young Women of America** for 1968 are the following alumnae of High Point College:

Nancy Alexander, 60, Lenoir, N.C.
Sara Hamilton Haruyama, '55, Kagoshima, Japan

Donna Smith Helton, '57, Charlotte, N.C.

Dell Conrad Johnson, '61, Winston-Salem, N.C.

Eunice Young Lasala, '61, Branford, Conn.

Athelene Payne Marlowe, '64, Thomasville, N.C.

Virginia Musgrove, '61, Charlotte, N.C.

Judith Wilson, '59, Statesville, N.C.

PANTHERS 4-0

(Continued from Front Page)

Point's two wins on Dec. 27-28 which enabled them to take the first annual High Point Basketball Classic played in Alumni Gymnasium. They whipped a strong Carson-Newman team 85-74 on opening night and came on strong the next evening to beat Georgia Southern 68-64.

In games this month they beat Wilmington College 107-84, Campbell College 75-62, and out-hustled a strong Western Carolina team to the tune of a 91-86 victory.

For the most part, Coach Vaughn has been going with a "seven-man" team, changing starting lineups depending on his scouting reports. All-American Gene Littles, a senior this year, is fast approaching the 2,000-point mark for his college career total. Big Jim Picka at 6'11" continues to dominate offensive and defensive boards game after game. Danny Witt, certainly one of the top shooters in the conference, is having a good year and can always be counted on for 40 minutes of 100 per cent hustle in every game. Joe Colbert, Steve Tatgenhorst, Ronnie Loewenthal and Ron Horney are the others rounding out the "first" team.

So far it's been a good year. But right around the corner are contests with Elon, Pfeiffer, Lenoir Rhyne, Guilford, and Catawba. The conference tournament will be played in Winston-Salem Feb. 26-March 1 and then, hopefully, it's on to Kansas City for the N.A.I.A. finals.

One other note: Don't forget Homecoming on Feb. 15 when the Panthers line-up against the Lenoir Rhyne Bears at 8 p.m. in the gym.

HOME COMING

FEBRUARY 15

HIGH POINT COLLEGE

Development

BULLETIN

February, 1969

High Point, North Carolina



College Names Mullinix As First Chaplain

The Reverend George Roland Mullinix, Pastor of Bethel United Methodist Church in Hickory, has been named chaplain of High Point College effective this June, according to Dr. Wendell M. Patton, college president.

The appointment has been approved by Bishop Earl G. Hunt, resident bishop of the Charlotte area of the Western North Carolina Conference of the United Methodist Church.

"It's the most exciting challenge of my life," said the Reverend Mr. Mullinix from his Hickory home where he lives with his wife, Hilda, and their children, Timothy and John, ages five and two, respectively.

He had visited the campus earlier this year and said he was impressed by what he saw and heard.

The Reverend Mr. Mullinix plans to visit the High Point College campus as often as possible between now and the time he assumes his post.

"I want to work on campus this summer to make sure I will be ready to make friends with the incoming freshmen," he said.

He is a native of Raleigh and received his undergraduate degree from Lenoir Rhyne in 1960 and his B.D. from Duke University in 1964. Bethel United Methodist Church was his third pastoral appointment.



Former Governor Dan Moore Is Honorary Chairman Of Golden Decade

Former North Carolina Governor Dan K. Moore, who left office Friday, January 3, after serving a four-year term, has accepted the post of honorary chairman of the second phase of High Point College's Golden Decade Program.

Governor Moore, a member of the College's board of trustees, will remain in Raleigh where he will be a partner in a law firm.

Holt McPherson of High Point, chairman of the board of trustees, made the announcement of the governor's appointment. "We're extremely pleased that the governor has accepted the job as honorary chairman, and his continued interest in High Point College should certainly aid us as we approach the second phase of the Golden Decade," said McPherson.

The Golden Decade Program is a 10-year (1965-1974) period during which the college is endeavoring to raise \$10 million or its equivalent in income.



Co-Chairmen Of Golden Decade Development Program Selected

Holt McPherson of High Point and Mrs. David S. Coltrane of Raleigh have accepted responsibilities as co-chairmen of the second phase of High Point College's Golden Decade Program. Dr. Wendell M. Patton, college president, made the announcement Saturday, January 31.

The Golden Decade program is a 10-year (1965-1974) period during which the college is endeavoring to raise \$10 million or its equivalent in income. Approximately \$1½ million was raised during the initial phase. The second phase is scheduled to begin immediately.

"We're extremely delighted and fortunate to have such outstanding people as Mr. McPherson and Mrs. Coltrane to head our campaign," said Dr. Patton. "Mr. McPherson is recognized as one of the outstanding fund raisers in the state, and Mrs. Coltrane will ably represent our needs in the eastern section of North Carolina," he said.

McPherson and Mrs. Coltrane are both members of the High Point College board of trustees, and the former serves as its chairman.

McPherson is editor of the High Point Enterprise and a member of Wesley Memorial United Methodist Church. Mrs. Coltrane, a former high school teacher, is the widow of David S. Coltrane, who was chairman of the North Carolina Good Neighbor Council.

Both McPherson and Mrs. Coltrane have long been active in the Methodist Church. The former presently serves on the International Commission on Public Relations and Methodist Informa-

tion. He is founder and president of the Journalism Foundation of the University of North Carolina at Chapel Hill.

A graduate of the University of North Carolina, McPherson holds the honorary Doctor of Laws degree from Catawba College. He served as the first chairman of the North Carolina Citizens Committee for Better Schools which plowed ground at the grass roots for improvement of educational opportunity. He has served on the North Carolina Cancer Committee and is a civilian aide to the Secretary of the Army.

McPherson is vice president of the American Council on Education Journalism and a past governor of Rotary International.

Last year, McPherson was elected chairman of the Maryfield Nursing Home Advisory Board in High Point—the first non-Catholic to head the board. He was also named president of the Literary-Historical Association.

Mrs. Coltrane, a native of Randolph County, received her undergraduate degree from Elon College, her masters degree from North Carolina State University at Raleigh, and took special training at the University of North Carolina at Chapel Hill.

A former president of the State Legislative Council and of the North Carolina Division of the United Daughters of the Confederacy, Mrs. Coltrane also served as president of the Raleigh YWCA.

She is a trustee at the Methodist Retirement Home and is a member of the Edenton Street United Methodist Church in Raleigh.

Golden Decade Second Phase Plans Are Readied

The plans for the second phase of the Golden Decade Development Program have been perfected by Frank Henwood, Regional Vice-President of Cumerford Corporation. Elsewhere in the *Bulletin* the announcement of the honorary chairman and the co-chairmen appears. Strong leadership is absolutely necessary to assure the success of the effort.

Prospective donors have been classified by an Evaluating Committee composed of Holt McPherson, Charles E. Hayworth, James H. Millis, W. R. Henderson, and Charles Kearns. Solicitation of the prospects will begin within ten days.

The parents and many other friends of the College who live outside the immediate area will be given an opportunity to participate in the campaign through direct mail. Since the chief target of this phase will be the Student Center, the parents should have an unusual interest in this phase of the Golden Decade Program which will provide adequate space for student activities.

Other friends who live in the immediate area will be included in the community functional aspects of the student center. The College has long felt that it is an asset to the community. The completion of the student center will give another facility to share with the community.

Plans reveal the fact that more than one hundred thousand dollars must be secured outside the immediate area in order to reach the mark set by the first phase.

The question is often asked, "How may I give to High Point College?" The answer has several parts:

1. Gifts of cash from income.
2. Gifts from capital in cash, securities, property.
3. By will
4. By Life Income Agreement.
5. Through a Gift Annuity.
6. Through Life Insurance.
7. Through a Bargain Sale of Stocks.
8. Through a Trust.

An appeal will be mailed in the near future to all parents and to selected individuals with a pledge card enclosed. The pledges, or intent to give statements, may be for one to five years.

The trustees, administration, and the faculty are facing up to the challenge of the Golden Decade by giving generously to the College. No pressure is to be exerted on anyone. The College wants you to have an opportunity to share in the future of an excellent church-related institution of higher education.

High Point College Selected For College Bowl

Four High Point College students and their coach appeared on live television coast-to-coast Sunday, February 9, when they represented the college on the award-winning "College Bowl" program over NBC at 6:00 p.m.

The program pits four-member teams against each other in a question-answer game of testing their academic prowess. The winning team collects \$3,000 for scholarships each week it tops its opponent while the loser returns to its campus.

Dr. Richard Stalter of the High Point College biology department is coach of the team and made the New York City trip with it. He received his undergraduate degree from Rutgers University, his masters from the University of Rhode Island and his doctorate from the University of South Carolina. He is a native of Hackensack, New Jersey.

Team members are Lynda Long of Forestville, Maryland, Morris Calhoun of Kernersville, North Carolina, Richard Quinn of Kernersville, North Carolina, and David Steves of Bedford, Massachusetts.

Miss Long is majoring in history and political science with a minor in speech and drama. Her career plans indicate work with the U. S. Foreign Service. She enjoys cooking, sewing and reading.

Calhoun is majoring in religion and philosophy and is planning post-graduate work when he concludes his education here. He is engaged in an honors program of independent research, is a junior marshal, a member of the Student Personnel Committee and the Dean's List. Calhoun enjoys reading, studying comparative religion, and American renaissance works.

Quinn is majoring in history and political science and was a "Top Twenty Senior" in the National Honor Society while in high school. He is a junior marshal, on the Dean's list, taking an honors course in history, president of the Circle K Club at the college and is president of the Forensic League. He is a professional teacher of roller skating, enjoys fencing and swimming and—for relaxation—makes independent studies of the Soviet Union.

Steves is a history major and enjoys writing, sailing and ice hockey. In high school he was captain of the school's "It's Academic" team—the high school level equivalent of "College Bowl."



Second Class Postage Paid at High Point, North Carolina 27260

PUBLISHED MONTHLY EXCEPT SEMI-MONTHLY IN MARCH, APRIL, AUGUST AND SEPTEMBER

High Point College Wants You

"Uncle Sam wants you" were the words on the poster that got the message across to me as a young lad. "Uncle Sam" was pointing his finger directly at me. His eyes were fixed on me. No matter from what angle you looked at the poster that finger was outstretched pointing to me and those eyes were always looking into mine. More recently we have been intrigued by the slogan of one of the major automobile manufacturers, "The Dodge Rebellion Wants You."

In a very simple and sincere approach to all who read these words, we seek *you*, not yours. We are interested in providing you with an outlet for your concern for the young people who are seeking to secure an education which will equip them to meet the challenges of the times. We offer a means of sharing material things that will enable you to live on long after you have ceased to breathe.

Many years ago when one of our major denominations was placing great emphasis on tithing as a means of financing the church program, a leader of that denomination said, "The church does not want your tithe, it wants you." The implication is clear. If the church has you, the matter of financing the church budget will fall in place.

At High Point College we do speak often of money, buildings, endowment, and the like. But we really mean that we want people. We want you! Our interest is in people—students, faculty, alumni, and other friends. We speak of and

seek other things so that we may serve *people*. We are interested in you as a person.

We believe that many of our readers are interested in High Point College either as a good investment or as a means of doing something worthwhile for people or both. As one accomplishes one or both of these objectives he may also avoid income taxes now, and estate taxes later.

There is another major method by which one may carry out a person-objective. That is, by honoring a loved one or commemorating his name for all future generations. Who can look at the beauty of Roberts Hall, the simple and attractive dormitories, or the Wrenn Memorial library and not think of *people* who have made the College what it is?

Scholarship endowment opportunities are most needed. Why could we not find a person or family who would set up a trust of \$1 million or more, the income from which could be used to help future students at High Point College, and the donor could receive the income as long as he and some designated person live? We already know of persons and families who could make such a trust a reality. Would it not be a most gracious and timely thing to use this method to serve people through the College?

Pick up the telephone now and call High Point, North Carolina, 883-0726, or write to Development Office, High Point College, High Point, North Carolina 27262.

HIGH POINT COLLEGE

BULLETIN



ALUMNI ISSUE — MARCH, 1969

GOOD SHOW!

High Point College's four General Electric College Bowl contestants were defeated in the last 15 seconds of play on Sunday, February 9, by a group from Goucher College when one of the coeds from the Baltimore, Maryland, school answered a question pertaining to the setting in Mark Twain's stories.

The final score in the show, which was kept off the air for most of the first half when the time over the NBC network was preempted by the finals of the Bob Hope Desert Classic golf tournament, was 135 to 125. At the half, the score was 65 for High Point and 50 for Goucher.

Dr. Richard Stalter, a member of the H.P.C. faculty in the Biology Department and a College Bowl contestant during his undergraduate days at Rutgers University, coached the team composed of the following students: Morris Calhoun, a junior from Kernersville, N.C.; Lynda Long, a sophomore from Forestville, Md.; Richard Quinn, a junior from Kernersville, N.C.; and David Steves, a sophomore from Bedford, Mass.

The H.P.C. team brought home a check for \$1,000, while Goucher won \$3,000 and the right to meet Louisiana State University the next week. Goucher continued on a winning streak and retired on March 9 as an undefeated champion.

MEMORIAL SCHOLARSHIP ESTABLISHED

The Executive Committee of the Alumni Association has established a general Memorial Scholarship Fund to honor any deceased alumnus, faculty member, or trustee.

By including this scholarship in our giving, we will establish memorials to our friends, give

the College funds which will increase its permanent assets, and make it possible for worthy students to attend High Point College.



GRAND FINALE

The basketball season is over!

And it was the best ever for the High Point College Purple Panthers as they rang up a season record of 28 wins and 3 defeats.

The end came late Thursday night, March 13, when Eastern New Mexico beat the Big Purple 77-73 in the quarter-finals of the National Association of Intercollegiate Athletics tournament, held at Kansas City, Missouri.

The Big Guys, even though they didn't make it "all the way," brought honor not only to HPC, but to the City of High Point and the State of North Carolina. Telegrams poured into their Kansas City headquarters from Gov. Bob Scott, High Point's Mayor Bob Davis, HPC's President Wendell M. Patton, the Board of Trustees, the faculty, third floor of Millis Dorm, the sororities and fraternities, and hundreds of townspeople who just wanted the boys to know that "they were with them all the way."

(Continued on Page Four)

A Hearty Thanks To The Following New Donors To The 1968-69 Alumni Fund Whose Gifts Were Received Between January 6 And March 11

- 1927 - Jewel Hughes Stokes, Mabel Balch Thomas
- 1928 - J. Elwood Carroll, Lewis C. Kress
- 1929 - Blanche Ingram Fulp, J. Marshall Swanson
- 1930 - Thomas P. Cridlebaugh, Laura Freeland McMullan, Loraine Ellison Swann, Huldah Dixon Walston
- 1931 - Charlene Grimes Carter, Aubrey W. Dunbar, Althea Presnell Lewis, Leslie Johnson Miller, Vernon A. Morton, Vera Smith Smith, Clara Goolsby Teague, Dollie Wagner Ward
- 1932 - Mary Lee Briles, Harvey N. Radcliffe, Thelma Moss Smith
- 1933 - Irene Seward Brooks, Lillie Fogleman Causey, Ralph Jacks, Wilton H. Kimmer, Cornelia Howard Mason, Jennie Raye Floyd Morton
- 1934 - Helen Betts, Alma Andrews Clark, Sarah Holmes, Ruth Kearns Lawrence, William E. Price, Forrest S. Wagoner
- 1935 - James R. Bowers, Robert M. Byrum, Aubert M. Smith, Wyatt Wall
- 1936 - Nell Brower, George B. Elder, Lillian Varner Houck, M. G. Isley, Mildred Johnston Lea, Edgar H. Snider, Virginia Grant Wells
- 1937 - J. Allen Austin, R. Odell Brown, Margaret Stout Byrum, Lena Hunter, D. Clark Johnson, Hurdle H. Lea, Lucy Fuller Martin, Samuel W. Myers, Agnes Willcox Owen, Paul S. Owen, Herbert T. Ragan, Furman A. Wright
- 1938 - Herman W. Bernard, Ruth Briles, Occo D. Gibbs, Ray J. Richards, Edward N. Stirewalt
- 1939 - Arthur R. Bookout, Jr., Sarah Lou Peoples Bryson, Virginia Burton, Nelle Bess Hair, Cleo Hardee Kana, W. Vance Kester, Elizabeth Hoffman Ragan, Dixie Thomas Snider, J. Allen Thacker, Frances Muse Welborn
- 1940 - Hugh M. Hampton, Olive Hutchins Myers, Josephine Gibson Tipton, Edgar S. Welborn, Jr.
- 1941 - Celeste Payne Corum, Albert G. Earle, Leonard Faust, Mildred Marsh Groome, Willie D. Welborn, Rachel Spainhour Whiteheart
- 1942 - Allen A. Barker, Ethel Hinshaw Fields, Cladora Curtis Fogleman, Warren J. Godwin, Walter B. Gregory, Ralph O. Lanier, Lawrence J. Linnemann, Lucy Lovett, Mary Gold McMichael, Cleta Rich, Clayton S. Sechler, Nellie Sugg Teague, George C. Welborn, John F. Williams, Jr.
- 1943 - Alice Priester Dorsett, L. W. Geringer, Jr., Evelyn Kearns Harris, Senith Johnson, Kathryn Allen Leach, Louis R. Soscia
- 1944 - Clyde L. Collins, Bonnie Lewis Danforth, Doris Setzer East, Hazel Paschall Godwin
- 1945 - Mary Jo Wilson Braica, Ava Neil Taylor Collins, Alex Drakulakos, Dee Taussig, Velma Nelson Wall, Blanche Westmoreland
- 1946 - Henrietta Bundy Hester
- 1947 - Marguerite Cashion Allen, Hardy L. Maxwell, William E. Robbins
- 1948 - Margaret Bennett Bobbitt, A. Wayne Cagle, Valeria Kivett Cagle, Dorothy Cress, Allen M. Gillie, Janet Russell McCurry, Lynn Williard McInnis, Elsie Julian Plummer, Harry E. Rothrock, Jr., Nancy White Rothrock, Junny D. Smith, Jean Davis Swiggett, Elizabeth Holt York
- 1949 - William S. Bobbitt, Jr., Michael B. Fleming, Christine Mitchell Fowler, Sam O. Fowler, James T. Hall, Roy E. Holder, Kathryn Leonard Lawson, Lawrence S. Leonard, Virginia Forward Leonard, E. Thad McInnis, Donald E. Stone
- 1950 - George W. Briggs, Jodie L. Bull, Jr., Dot Elmore Byerly, W. B. Byerly, Jr., John M. Draper, Juanita Ingram Johnson, Bertha Lowe McGee, T. Haynes Scott, Jr., Philip T. Wall
- 1951 - Carl M. Borum, Jr., Jean Clontz Brotherton, Richard D. Conrad, C. Grayson Dozier, Joanne Comer Dunn, F. Owen Fitzgerald, Leonard J. Kaplan, Glad S. Lawson, Virgil L. Leonard, James F. McGee, Eldred Schafer Mays, Ethel Spencer Moore, William L. Sowers, Murray M. White, Jr.
- 1952 - George W. Cross, Reba Wright Cross, Charles L. Dunn, Laura Mae DeHaven Dunn, Blanche Beasley Girmsley, Jeane Osborne Hendrickson, William H. Hunter, Frances Smith Kiser, Imogene Lewis, Randie Manuel Lewis, Forrest A. Mendenhall, James R. Swiggett
- 1953 - Alice Osborn Burch, Patsy Buzhardt Leinbach, Mary Gøbbel Massey, Homer L. Smith, Leo A. Welch, Jr., Jane Roach Wrenn
- 1954 - Wesley W. Gaynor, Lynn G. King, W. H. Needham, Barry H. Newsome, Martha Dixon Wilkerson
- 1955 - Robert W. Combs, Shirley G. Harris, John A. Hulin, Ramona Courie Jackson, Rita Ward Needham, Sue Gary Newsome
- 1956 - Eugene F. Bolick, Elaine Moore Davis, John Wendell East, Ellen Torrence Elgin, Colon W. Farlow, Kathryn Craven Gordon, Franklin D. Jones, Vasso Cavas Millonas, David O. Moore, Patricia White Moore, Jerry D. Paschal, Thomas J. Underwood, Eugene M. Wilson
- 1957 - Larry D. Albertson, Miriam Byrd, Nancy Ingram Crissman, Charles J. Davis, Ruth Ward James, Sylvia Bobo Jenkins, James H. Joyce, Jr., R. Delbert Kirkman, E. Eugene Kirby, Leon H. Lee, Mary Y. Saunders, Grady H. Shelton, Jr., Toby Barrier Wall
- 1958 - Grover C. Kirkman, Jr., Judith Ward Lee, Fred K. Macon, David B. Stroupe, Nancy Yapple Stroupe, Elsie Oakley Wolf
- 1959 - Richard K. Davis, Adrian B. Delk, Patsy Moore Ginns, Mary Jo Young Hamilton, Warren E. Hamilton, Billie Faye Morgan, Gordon D. Nifong, Martha Buffaloe Sumner, F. Stuart Taylor, III
- 1960 - Elizabeth Little Covington, Will S. Davis, H. Lloyd Ginns, Martha Bulla Griggs, Charles R. Johnson, Kathryn Traywick Johnson, J. Holt Madison, Ronald Floyd Martin, Riley E. Montgomery, Patricia Kornegay Paschal, J. LaRande Pycior, Charles C. Riddle, Ben C. Rouse, Daniel W. Routh, Donald M. Sellers, Ray N. Sheppard, Gaye Sills Taylor, Edward V. Venable, Earl A. Whitaker, John W. Whitener, Ruth Ann Macon Zampino
- 1961 - Robert A. Gaither, Carolyn Gibbs Riddle, C. Jackson Sugg, Bobby R. Yates
- 1962 - Lynda M. Brantley, Jewel Church Cannon, Penny Parker Johnson, Steve R. Moser, Nellie Pettus Poindexter, Laura Jean Malpass Venable, Joseph L. Williams
- 1963 - Maybelle Comer Cagle, Kaye Joyce Cook, Dora Jeffreys Lancaster, Winfred Earl Lindley, Mary Belle Patterson, Jerry T. Smith, Natalie S. Tunstall, Nancy Boone Yates
- 1964 - Christine Pike Butner, Thomas M. Butner, David W. Caine, Nancy Carter Cummings, Wayne C. Curry, Donald Max Dwiggin, Jean Sink Todd
- 1965 - Anne Organ Arthur, Kenneth Claude Elmore, E. Linwood Johnson, Richard E. McDowell, L. Barrow Mullis, Janice Younts Myers, Carleen Samuels Seifert, Kay DeMik Stewart, Kirk K. Stewart
- 1966 - Robert M. Bradley, Vicki Boles Freedle, Sandra Hargrove Johnson, Gene C. Kester, Thomas S. Kester, Gail Raines Lindley, Beatrice G. Livengood, Martha Elaine Paris
- 1967 - Linda Stack Morgan, Sarah Joyce VanHook

(Continued on Page Four)

CLASS NOTES

1930's - 1950's

Leslie Johnson Miller, '31, Kernersville, N.C., is with the High Point City School System.

Ruth Kearns Lawrence, '34, Seagrove, N.C., has been a second grade teacher at Seagrove School since 1951 and has three children, one of whom, Donna Lawrence Staley, was graduated from H.P.C. in 1963.

Robert M., '35, and Margaret Stout Byrum, '37, Greensboro, N.C., have a son who is a priest in the Episcopal church and one married daughter.

M. G. Isley, '36, Charlotte, N.C., has served as principal in the Charlotte-Mecklenburg Schools for 14 years and is now principal of a new elementary school, Westerly Hills.

L. V. ("Cherry") Smith, '38, is in San Francisco, Calif., and enjoying life as an investment broker.

Garland C. Ellis, '41, formerly Technical Service Supervisor for the Plastics Division of Allied Chemical at its Morristown, N.J., complex, has been named Technical Manager of Matador Chemical Co., Inc.'s, plant at Orange, Tex.

Ethel Hinshaw Fields, '42, Pleasant Garden, N.C., has been teaching the fifth grade at Pleasant Garden Elementary School for 27 years.

Mary Gold McMichael, '42, Winston-Salem, N.C., retired from the Winston-Salem / Forsyth County Schools last July.

Blanche Westmoreland, '45, Winston-Salem, N.C., while retired from the Forsyth County Schools, does some substitute teaching at the Walkertown Elementary School.

Michael B. Fleming, '49, Greensboro, N.C., was given the Nathanael Greene Award for "general excellence, outstanding leadership and followership" at the January annual dinner of the Greensboro Chamber of Commerce.

Charmione Rose Jones, '50, now lives in Cumby, Tex., where her husband is a lay pastor and a student at Perkins School of Theology.

Joseph C. Knox, Jr., '55, Kinston, N.C., has been elected trust officer of First-Citizens Bank and Trust Company.

June Rogers Knox, '55, Kinston, N.C., was named Kinston's "Most Outstanding Jay-C-Ette of the Year" in 1968. June and Joe have three daughters.

Billie Stroud Owens, '55, High Point, N.C., taught the past two years at Kirkman Park School but is back at home as a housewife and mother to two children.

Gene Kirby, '57, president of High Point (N.C.) Woodworking Company, Inc., is to be listed in the 1969 edition of "Who's Who in the South and Southwest."

1960's

J. LaRande Pycior, '60, a Major in the USMC, flies an A4E Marine Jet Attack Aircraft out of Chu Lai Air Base, Viet Nam, and is on his second 13-month overseas tour.

Larry W. Wheless, '61, Durham, N.C., has been made a general partner in the firm of Ricca, Nelson, Gantt, Certified Public Accountants.

Thomas W. Freeman, '62, Whittier, Calif., is now employed as a Marketing Officer for the Australian Government Trade Commission in the Los Angeles office.

William W. Harris, '62, is employed by the Social Security Administration as a claims representative in Chattanooga, Tenn.

Bill E. Bailey, '63, Pfafftown, N.C., has been promoted to the position of finishing mill superintendent in the Hosiery Division of Hanes Corporation, Winston-Salem.

Beverly Crotts, '63, High Point, N.C., history teacher at Trinity High School, has been named "Outstanding Young Educator of the Year" by Archdale-Trinity Jaycees.

Dora Jeffreys Lancaster, '63, is now living in Pensacola, Fla., where her husband is an instructor in the Navy flight program.

Donald Max Dwiggins, '64, has been made a member of the N.C. Association of Realtors and is associated with Dwiggins Real Estate in Winston-Salem, N.C.

Kenneth Claude Elmore, '65, Trinity, N.C., became principal of Silk Hope Elementary School in Chatham County in August, 1968.

Jerry G. Fogleman, '65, Northridge, Calif., is an account executive with Hayden, Stone in Sherman Oaks.

L. Barrow Mullis, '65, Philadelphia, Pa., is working at Teen Challenge, a center for rehabilitating drug addicts, criminals, alcoholics, and wayward youth.

Janice Younts Myers, '65, Trinity, N.C., is listed in the publication, "Outstanding Young Women of America."

Russell Glenn Pearson, Jr., '65, recently designated a Naval Aviator in ceremonies at NAS, Corpus Christi, is now stationed with UA-122, NAS LeMoore, Calif.

Bob Bradley, '66, a First Lieutenant in the U.S. Army, has recently been transferred from Ft. Story, Va., to the 202nd Transportation Battalion, Inchon, Korea, where he is serving as Adjutant.

Charles Robert McDowell, '66, with the U.S. Army in Neubruecke, Germany, recently was promoted to the rank of First Lieutenant.

Greg Chase, '67, a Lieutenant in the U.S. Army, is stationed at Camp Roberts, Calif., E Troop, 9th Cavalry.

Sidney W. Nance, '68, having completed basic training at Lackland AFB, Tex., has been assigned to Ft. Belvoir, Va., for training as a computer specialist.

ALUMNI HONORED

Among young men of outstanding rank throughout the country to be selected for inclusion in the 1969 edition of "Outstanding Young Men of America" are the following graduates of High Point College:

David M. Abernathy, '55, Atlanta, Ga.

Stan C. Broadway, '57, Raleigh, N.C.

E. Charles Dyson, '59, Asheville, N.C.

Bill F. Wright, '55, High Point, N.C.

MARRIAGES

Marie Essa, '54, and Melvin Glenn Coleman, January 11.

Betty Wooden and William W. Harris, '62, September 2, 1967.



Second Class Postage Paid at High Point, North Carolina 27260

PUBLISHED MONTHLY EXCEPT SEMI-MONTHLY IN MARCH, APRIL, AUGUST AND SEPTEMBER

Ann Scott, '68, and Greg D. Chase, '67, August 2, 1968.

Barbara J. O'Connor, '67, and A. William King, October 5, 1968.

Donna Shelly, '68, and Fred C. Lash, June 15, 1968.

Jean Marshall Wakenight, '69, and Wilton A. Smith, Jr., '68, December 21, 1968.

BIRTHS

A son, Peter Maurice, September 2, 1968 - Leon, '57, and Judith Ward Lee, '58, 6303 Robbins Road, Greensboro, N.C. 27410.

A son, Roderick Gibson, October 9, 1968 - Leo and Louise Pugh Corder, '58, Route One, Franklinville, N.C. 27248.

The adoption of a son, Curtis Chapman, February 4 - Charles, '60, and Kathy Traywick Johnson, '60, 800 Boylan Ave., Raleigh, N.C. 27603.

A son, Philip Lee, February 3 - Gary and Katharine McNatt Millwood, '61, 1501 Franklin Tpk., Danville, Va. 24451.

A son, James Edward, January 7 - Jimmie and Emma Bruce Pugh Routh, '61, Route One, Franklinville, N.C. 27248.

A daughter, Jennifer Lynne, January 26 - Charles and Dell McGinn Orr, '63, 149 Wilson Street, Albany, Calif. 94710.

A daughter, Valerie Lynn, October 24, 1968 - James D. and Suzanne Booth Bell, '64, King's Trailer Park, Lot 22, 1042-5th Ave., Charleston, S.C. 29407.

A son, Jon Stephen, September 24, 1968 - Russell, '65, and Theresa Pearson, 1545 Bergston Ave., Hanford, Calif. 93230.

A daughter, Wendy Leigh, February 12 - Kirk, '65, and Kay DeMik Stewart, '65, 2602-A East 3rd, Greenville, N.C. 27834.

A daughter, Laura Rochelle, February 26 - Larry and Toni Rochelle Vaughn, '65, 205 Montcastle Dr., Greensboro, N.C. 27406.

A daughter, Lisa Christine, August 17, 1968 - Robert N. and Linda Roberts Andersen, '66, 2401-D Gainsborough Ct., Baltimore, Md. 21234.

A son, Kevin Robert, February 21 - C. Robert, '66, and Gloria Lewallen McDowell, '67, Co. A 1st Bt., 87 Inf., APO New York, N.Y. 09034.

Twin sons, David Scott and Daniel Ross, January 14 - William D., '66, and Mary Ann Mandrich Rimmer, '66, 100 Stoner Drive, Mechanicsburg, Pa. 17055.

A daughter, Elaine Ann, January 20 - Roderick A. and Carole Ann Calvert Shackelford, '66, 4731 Edwards St., Alexandria, Va. 22312.

A son, William Neil, December 14, 1968 - William C., '67, and Christie Carter, 645 S. Lane Ave., Lot 532, Jacksonville, Fla. 32205.

DEATHS

William D. Lewis, '29, High Point, N.C., January 21.

Ina McAdams Patrick, '33, High Point, N.C., February 21.

Frank E. Berry, '59, Greenville, N.C., March 1.

NEW DONORS

(Continued from Page Two)

Honorary Degree Recipients - George V. Allen H55, Archie K. Davis H67, Edgar B. Fisher H56, Luther H. Hodges H57, Edgar H. Nease, Jr., H-67, Howard P. Powell, H38, C. Excellence Rozzelle H42, Ralph H. Taylor H61, Robert G. Tuttle H63
Miscellaneous - Edith Harrison Perry, friend

GRAND FINALE

(Continued from Front Page)

The Panthers closed out the season by winning the Carolinas Conference championship and then came back to win the CC tournament. The next week, they whipped the Elon Christians in the finals of the District 26 tournament and earned their berth in the NAIA tournament—one of 32 teams in the nation to journey to Kansas City. After whipping the University of Missouri at St. Louis and Whittier College on successive nights, the Panthers became one of eight teams left battling for the top honors. However, the Eastern New Mexico Greyhounds, playing a sharp, deliberate game, came on strong and knocked the Panthers out of the running. Eastern New Mexico, by the way, went on to win the championship.

ALUMNI-SENIOR DINNER THURSDAY, MAY 8

Speaker: Stanford R. Brookshire,
Mayor of Charlotte, N.C., and
Member of the H.P.C.
Board of Trustees

HIGH POINT COLLEGE

Development

BULLETIN

April, 1969

High Point, North Carolina

Must We Have Phase II Of Golden Decade?

The Golden Decade Development Program has its origin in an intensive study and subsequent long range plan for High Point College. The name "Golden Decade" was derived from the fiftieth or golden anniversary of the College in 1974. The last ten years immediately prior to 1974 then became the Golden Decade.

From the long-range plans there came the projected needs of \$3,200,000 for bricks and mortar, and \$6,800,000 or its equivalent in income for endowment. Thus the sum of ten million dollars was needed by 1974 to make the goals of the Golden Decade. The effort is based not upon mere daydream or reverie, but upon realistic planning for the future.

The question should be asked, and rightly so, what has been accomplished since 1965?

Endowment has increased from \$1,714,645 to \$3,163,269. Book value of plant increased from \$4,024,540 to \$5,428,855. Buildings have been added — 2 dormitories housing 234 students - science building - infirmary.

In addition the Sears project in downtown High Point has become a reality without the use of one cent of Golden Decade funds. When the loan for this complex has been paid, the net income from Sears will be equal to the income of at least \$3 million. The Eastgate Shopping Center constructed on the site of the Methodist Children's Home will produce, when the loan is paid, income equal to about \$3 million. These attempts to provide income for current expenses for the future will produce much of the needed endowment.

Phase Two of the Golden Decade Development Program will attempt to provide the new student center, and along with this building, add to funds already set aside for the chapel and swimming pool. There will remain for Phase Three a new dormitory, a library addition, acquiring adjoining property, renovation of existing buildings and an administration building.

The chairman of Phase Two is Holt McPherson of High Point. Mrs. D. S. Coltrane of Ra-

leigh is co-chairman with Mr. McPherson. Dan K. Moore, former governor, is the honorary chairman.

In the High Point division, Charles E. Hayworth is chairman of the Pattern Gifts division. W. R. Henderson and Fred Alexander are co-chairmen of the Special Gifts division.

An opportunity to invest in High Point College will be provided in six other cities. In Raleigh, trustees Dan K. Moore, Mrs. D. S. Coltrane, Charles F. Carroll, and Blaine Madison are providing leadership. Charlotte's mayor, Stan Brookshire, and Reverend Thomas B. Stockton, trustees, are heading the effort in that city.

In Winston-Salem Dr. Joseph May, an alumnus, and W. F. Womble, trustee, are working with alumni and other friends there.

In the city of Greensboro, trustee Roger Soles, president of Jefferson-Pilot, is chairman. Working with him are Mike Fleming, Bill Wood, E. Wayne Weant, alumni, and other friends.

The Asheboro section is under the able leadership of Charles McCrary with Mayor Robert Reese and others giving valuable help.

The Thomasville section has not been organized but it is hoped that trustee Harry B. Finch, former trustee Thomas A. Finch, and alumnus Kermit Cloniger may be enlisted to undertake the securing of funds from selected prospects in Thomasville.

With only scattered reports now available, nearly 500 thousand dollars have been reported in cash and pledges. The closing date for the campaign is June 10, 1969. It is the hope of Frank Henwood, Campaign Director, that all solicitation may be completed by commencement, May 25.

Many prospects not seen personally will be solicited by mail.

Yes, we must have Phase II!

HIGH POINT COLLEGE
HIGH POINT, NORTH CAROLINA 27262

Office of the President

March 11, 1969

AN OPEN LETTER TO PARENTS FROM PRESIDENT WENDELL M. PATTON

May I use this means of discussing with you a subject of concern to all of us who are connected with either teen-agers or educational institutions - and that is the current publicity being given to student unrest, demands, and disruptions across our nation.

You have entrusted the education of your sons and daughters to us and those of us at High Point College are ever mindful of this responsibility. We pledge anew that the opportunities for an education on our campus will not be jeopardized because of illegal demands of lawless groups.

Our student body is one of the finest to be found anywhere - we have an open door policy throughout the institution - a clearly established system of appeals and recourse - and a faculty and administration which is not only willing to listen to students, but actively seek out their thoughts, feelings, ideas, and suggestions. We know of no reason, nor do we anticipate any problem on our campus, but we believe that you as parents have the right to know something of our thinking, our policies, and the actions that we would take in case of an emergency to guarantee your son or daughter the right to the services for which you are paying and for which we assume responsibility to deliver.

First and foremost let me state that we believe - and strongly believe - in academic freedom - but freedom inseparably combined with responsibility! We believe in good conduct, fair play and hard work and those who may have other goals or values will not find our campus a compatible environment. We are vitally interested in student opinion and attitudes and anxious to maintain a community of learning in every sense of the word. We provide recourse, due process, and the rights of appeal for any decision at any administrative level. We protect the rights of students for peaceful assembly, if these provided means of appeal have been exhausted. However, we will not tolerate any action that would in any way disrupt or disturb the normal operation and function of this institution. We can allow neither interference with the educational process, nor illegal actions which might endanger life or property, nor deprivation of the rights and services of the majority of students, and we will move strongly in the event this occurs. In fact, we believe that indulgence of irresponsible students is abdication of our responsibility to you and to our student body and will not be tolerated.

Even though we feel that it is unlikely on a campus such as ours, in the event there is any illegal or disruptive action, all students involved will

be requested to identify themselves immediately. Those unable and unwilling to do so will be informed that they are trespassing on private property and directed to leave the premises. If they refuse to comply, their arrest will be ordered. Any individual involved who can prove himself to be a bona fide student, properly registered, would be directed to return immediately to his classroom, or dormitory, as the case may be, and then a meeting would be arranged in an attempt to resolve any differences of opinion that might exist. However, I must emphasize that we will not, under any circumstances, negotiate with any group of students during illegal, disruptive, or forceful activity - that there will be no dialogue or discussion until such time as order has returned to the campus. If any student fails to obey this lawful directive from an administrative official, then I, as President of the College, will declare a state of emergency in existence and temporarily assume the total authority of the faculty and Board of Trustees. Using this authority such students would be suspended or expelled on the spot with instructions to immediately vacate their rooms and remove themselves from the campus. Failure to comply will result in arrest as trespassers on private property. Any student thus suspended or expelled may appeal, or be heard, only after the state of emergency is declared over by the President of the College.

It is not our intent to deprive any student of his rights or freedom, but it is our intent to assume a firm stand to protect your son and daughter from a coercive attempt by any group, to deprive them of the services and educational opportunities guaranteed to you by High Point College.

This I owe to you and your children and it is my sincere hope that this position and my statement of our position will find your complete endorsement and support. I not only welcome, but encourage and request your comments, advice, suggestions, or any information which you feel might be helpful to us in facing such a decision.

Please discuss this entire matter with your son or daughter when they come home for the holidays and make sure that this is the type institution that they need and want - the type institution in which they should be enrolled, and one that they will support and strengthen.

Thank you for this opportunity to make clear our position on a major problem area at other institutions. Please remember us in your prayers as we continue to live up to the confidence that you have thus far placed in us.

With kindest regards, I am

Sincerely yours,

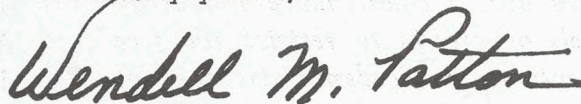

Wendell M. Patton
President



Second Class Postage Paid at High Point, North Carolina 27260

PUBLISHED MONTHLY EXCEPT SEMI-MONTHLY IN MARCH, APRIL, AUGUST AND SEPTEMBER

Statement Adopted By The Faculty Committee

In view of some recent events, the Faculty Committee of High Point College deems it important to reaffirm the principle of a free and open campus where presentation of points of view, discussion, dissent, and normal operations of the college may occur without prior restraint of threat of disruption, violence, or destruction.

To this end, we, the Faculty Committee, endorse the principles set forth by the Council of the American Association of University Professors in its *Special Resolution* of October 28, 1967:

"Universities and colleges are dependent for their very life upon maintenance of the principle that 'the common good depends upon the free search for truth and its free exposition.' Fundamental to the operation of this principle is respect for the right of all to speak, to listen, to try to persuade by reasoned argument, and to form a judgment based on full and free exposition and discussion.

"The right to speak encompasses diverse modes of expression. It does not encompass action to foreclose full, open, and orderly debate nor does it countenance actions by individuals or groups to restrict the free speech, actions, or academic freedom of others or to keep teachers and students from their central tasks of teaching and learning. The preservation on the campus of the free search for truth, freedom to teach, and freedom to learn is a common and primary commitment of all members

of the academic community — faculty, administration, students, and governing boards."

Furthermore, we endorse the conviction of the AAUP Council expressed in the *Special Resolution* that:

"... action by individuals or groups to prevent speakers invited to the campus from speaking, to disrupt the operations of the institution in the course of demonstrations, or to obstruct and restrain other members of the academic community and campus visitors by physical force is destructive of the pursuit of learning and of a free society. All components of the academic community are under a strong obligation to protect its processes from these tactics."

In expressing this conviction, we acknowledge the faculty's obligation to protect and preserve a free and open campus and we affirm our support for the Administration in discharging its responsibility to this end.

A GIFT ANNUITY

1. It brings an unchanging income for life.
2. The age of the person determines the rate.
3. The tax advantage is worthy of consideration.
4. You may help the cause of your choice.

For further information write:

Development Office
High Point College
High Point, N. C. 27262

HIGH POINT COLLEGE BULLETIN



ALUMNI ISSUE — MAY, 1969



Rankin Heads Alumni

Robert B. Rankin, partner in the insurance firm of Haywood and Rankin, High Point, N. C., has been elected to the position of President of the High Point College Alumni Association, replacing Dr. Edwin L. Auman, also of High Point, who held the presidency for two years.

Mr. Rankin, an H.P.C. graduate in the Class of 1941, has served as Vice President of the Association for the past two years. Bob also has sat on the Executive Committee as President of the local chapter and was the 1967-68 Chairman of the High Point phase of the Alumni Fund Drive.

Other members of the Executive Committee are: James F. Brewer, '49, Vice President; Toni Rochelle Vaughn, '65, Secretary; and Richard P. Budd, '63, Treasurer. Members-at-large serving three-year rotating terms are: Joseph W. Holmes, '28, and James H. Hight, '35, 1970; Dell Conrad Johnson, '61, and David L. Wagoner, '55, 1971; John Czarnecki, '50, and Michael B. Fleming, '49, 1972.

Chapter Presidents who serve as Directors of the Association and members of the Executive Committee are: R. Hardy Tew, '56, Alamance County; W. Eugene Tisdale, '54, Durham-Orange County; Elwin L. Mackintosh, '60, Forsyth County; G. Ervin Kivett, '58, Greensboro; Bob R. Yates, '61, High Point; Andrew P. Haywood, '55, Mecklenburg County; Leonard Mayo, '56, N. C. United Methodist Conference; Thomas A. Ferguson, '62, Northern Virginia; Wini Stuart Grizzle, '60, Richmond; T. Gregory Morton, '64, Wake County; and Kelly Jones, '59, Western N. C. United Methodist Church.

Other voting members of the Executive Committee include Beverly Deal

Three to Receive Honorary Degrees

Dr. Wendell M. Patton, President of High Point College, has announced that trustees and a faculty committee have voted to bestow honorary degrees upon three persons at commencement on May 25. The recipients are as follows:



Miss Enola Sue Flowers, of Chapel Hill, N. C., assistant professor of physical therapy in the School of Medicine, UNC - Chapel Hill, Doctor of Science. Miss Flowers, a High Point College graduate in the Class of 1944, will be the first woman to whom the College has awarded an honorary degree.

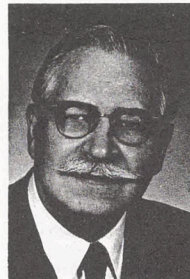

Leo J. Heer, of High Point, N. C., managing director of the Southern Furniture Exposition Building, Doctor of Laws. Heer, active in numerous civic and church affairs, is the current president of the High Point Chamber of Commerce.

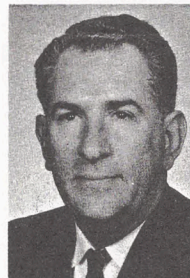

The Reverend Julian A. Lindsey, of Winston - Salem, N. C., superintendent of the Winston - Salem Northeast District of The United Methodist Church, Doctor of Divinity. Prior to his appointment to the district superintendency in 1966, Mr. Lindsey held pastorates in several cities in the Western North Carolina Conference.

McCabe, '58, Director of Alumni Affairs, Dr. Edwin L. Auman, '51, past President, Louise Adams, '29, ex officio, and W. Lawson Allen, ex officio. Brian Ditzler, Senior Class President, and Michael Carle, S. G. A. President, sit on the committee as non-voting members.

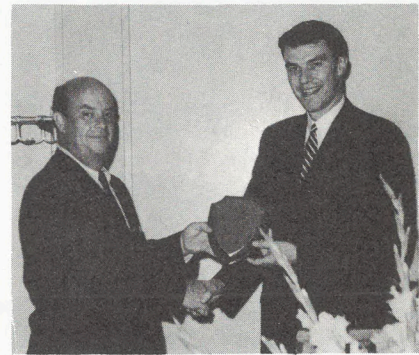

Auman Named "Alumnus of the Year"

Dr. Edwin L. Auman of High Point, N. C., immediate past President of The High Point College Alumni Association, was named "Alumnus of the Year" by the Association during the annual Alumni-Senior Dinner on May 8.

In naming Auman for the honor, James F. Brewer, 1967-68 recipient of the award, cited him for his devotion to the College and for his selfless work in its behalf.

Auman received a B.S. degree from High Point College in 1951, was graduated from Bowman Gray School of Medicine in 1955, interned at Bryn Mawr, Pa., Hospital in 1955-56, and completed his residency at the N. C. Baptist Hospital in Winston-Salem in 1961. Ed is now in private practice of internal medicine in High Point and is one of four doctors in High Point certified by the American Board in Internal Medicine.

Dr. Auman, a Navy veteran with service in 1956-58, is a member of the Official Board of Stewards of the Wesley Memorial United Methodist Church and is chairman of its Commission of Social Concerns. He also is Vice President of the High Point Lions Club and past Secretary of the Guilford County Medical Society.

Auman and his wife, the former Lois Erwin, live at 1120 Kensington Avenue in High Point. They have three children, Patricia, 12, Timothy, 11, and Edwin, 6.

Guest speaker for the Alumni-Senior Dinner was Stanford R. Brookshire, Mayor of Charlotte and member of the H.P.C. Board of Trustees.

CLASS NOTES

1920's - 1950's

Pauline Whitaker Bielitz, '29, Park Ridge, N. J., is serving as a part-time staff nurse at the Bergen Pines County Hospital in Paramus, N. J.

Adrienne Angel, '48, New York, N. Y., is currently being seen in the Broadway musical, "Promises, Promises."

Alice Thompson Johnson, '49, Winston-Salem, N. C., is now retired after a teaching career of thirty-one years.

M. Frances Dearman, '52, with the Baltimore, Md., Department of Recreation and Parks, has been nominated to appear in the 1969 edition of "Personalities of the South" and is looking forward to a trip to Europe in June.

Coy R. Bovender, '55, is minister of the Faith Presbyterian Church in Greensboro, N. C.

Charles Jarrell, '55, Wilmington, N. C., is Branch Manager of the General Adjustment Bureau.

Sylvia Craddock Jarrell, '56, will become Director of the Winter Park Presbyterian Church Kindergarten in September. Sylvia and Charles have a son, eight, and a daughter, five.

Stan Broadway, '57, Raleigh, N. C., Staff Associate of the State Board of Higher Education and Executive Secretary of the State Education Assistance Authority, is presently serving as President of the N. C. Association of Student Financial Aid Administrators and has been elected President-Elect of the National Council of Higher Education Loan Plans.

Rebecca McNeill High, '57, Eagle Springs, N. C., a teacher in the Randolph County Schools, has one eight-year old daughter.

Jim Roberts, '58, Pine Hall, N. C., was named the "Coach-of-the-Year" following conference tournaments in which his team from South Stokes High School won second place.

Robert E. Williams, '59, Chatham, Va., Professor of Mathematics and Associate Chaplain at Hargrave Military Academy, was elected and installed as State Sponsor of the Virginia State Beta Club at its State Convention in Richmond in March.

1960's

Corbin L. Cherry, '60, of Statesville, N. C., Chaplain, Captain, U.S. Army, received wounds to his left leg re-

sulting in traumatic amputation of the left foot at the ankle while accompanying troops on a combat operation in Vietnam.

Anne Kerr Parker, '60, a teacher in Hillsborough, N. C., was named Outstanding Young Educator for Orange County by the Hillsborough Jaycees.

T. Jack Zimmerman, Jr., '60, Greensboro, N. C., for five years a Business Management Consultant, has joined American Day Nurseries, Inc., as Director of Operations.

Dale Brown, '61, has been named Director of Field Services and Administrative Assistant to the Vice-President of D. C. Heath Publishing Company in Boston, Mass.

Dell Conrad Johnson, '61, Winston-Salem, N. C., has been named North Carolina's Outstanding Young Woman of the Year for 1968.

George M. Srour, '62, Utica, N. Y., is Chief Evaluator in the Training and Rehabilitation Center for the Handicapped of the Mohawk Valley Workshop, Inc.

Sonya Robertson Bishop, '63, is now living in Ft. Leavenworth, Kan., where her husband is Aide-de-Camp to the Commandant of the Command and General Staff College and Commanding General of the post.

William C. Gladstone, '63, Charlotte, N. C., has been elected assistant cashier in the Charlotte office of the North Carolina National Bank.

Richard D. Bulla, '65, Chapel Hill, N. C., has been promoted to assistant manager of the Chapel Hill Eastgate Office of the North Carolina National Bank.

John W. Locklair, '67, Second Lieutenant in the U.S. Army, has been awarded the Combat Infantryman Badge in Vietnam.

Lois Jean Mainwaring, '67, Chapel Hill, N. C., a teacher in the Durham County Schools, served as a delegate from Durham County to the NCEA convention held in Charlotte in March.

Jim R. Martin, '67, Charlotte, N. C., was promoted to Sales Manager of International Textile Machine Company in February.

Laura Coltrane Smith, '67, Highland, Calif., is teaching junior high English in the Fontana Unified School District while her husband completes his

duty with the U.S. Air Force in San Bernardino.

MARRIAGES

Janet Russell McCurry, '48, and George Bernard Clark, April 3.

Doris Carolyn Jones and James C. Chernault, Jr., '62, March 13.

Susan H. Slack, '66, and Carl R. Rich, April 5.

Sally C. Reed, '67, and Peter Louis Manville Packard, II, June 22, 1968.

Betty P. Thomas, '67, and Jerry Chapman Stockton, June 7, 1968.

Kathryn L. Keller, '68, and C. Kent Ripley, '68, April 5.

BIRTHS

A daughter, Carol Elizabeth, April 9 - Vernon, '58, and Sarah Jane Wall Martin, '58, 2912 Gladstone Drive, Raleigh, N. C. 27210.

A son, Henry J., III, December 28, 1968 - Henry J., Jr., '58, and Sharlia Brasington York, '65, 412 Balfour Drive, High Point, N. C. 27263.

A daughter, Denette Rae, March 23 - Thomas R. and Donna Lawrence Staley, '63, 2746 Maplewood Avenue, Winston-Salem, N. C. 27103.

A son, Charles David, February 24 - Charles E., '64, and Barbara Nesbitt, 2602 Lafayette Avenue, Greensboro, N. C. 27408.

A daughter, Tiffany Reed, April 13 - Peter and Sally Reed Packard, '67, 128-A Washington Street, Apt. 11, Leesburg, Va. 22075.

DEATHS

Kenton C. Hackman, '30, Clay City, Ill., May, 1968.

B. Currie Williams, '31, Glen Burnie, Md., January 19.

Stephen Lewis Bethea, '32, Sacramento, Calif., March 20.

William M. Jarrell, '32, High Point, N. C., April 28.

Sallie Shuford Payne, '39, Burlington, N. C., April 13.

The High Point College Concert Choir has made a twelve inch stereo recording of sacred and secular music. Any alumnus interested in purchasing a copy of this recording for \$4.15 may contact Mr. William K. Highbaugh, Fine Arts Department, H. P. C.

Many Thanks to the Following New Donors Whose Gifts Were Received Between March 12 and May 6

1927 - Margaret Perry Ellington, Callie Isley Smith
 1928 - Louise Koontz Armfield, James J. Ellington, Annie Livengood Hartsell, Helen Hayes Lewis, Jacob Robinowitz, Gertrude Teague, Anonymous
 1929 - M. Louise Adams, Pauline Whitaker Bielitz, Margaret C. Davis, Margaret Gurley Fussell, Ben L. Herman, Dorothy Hoskins, Vista Garrett Mansfield, George S. Maxwell, Graydon L. Ring, J. Vernon Robertson, Horace E. Seward, Treva Beeson Slaughter, Marjorie Welborn
 1930 - Rosalie Andrews, Eula Fogleman Edwards, A. Burke Furches, A. Blanco Harrell, Kathleen Teague Hedrick, Thalia Copeland Koonce, Luther R. Medlin, Elizabeth Yokley Terrell, Annabel Thompson
 1931 - Hart B. Campbell, Charlene Grimes Carter, John C. Easter, Louise Collett Easter, Margaret Thompson McMillan, J. William Snotherly, Ruth Snotherly Whitley
 1932 - Thurman C. Cook, William M. Jarrell (Deceased), Catherine Liles Long, Jester L. Pierce, Gladys Guthrie Pugh, Anzelle Prevost Smith, L. Elford Yorke
 1933 - Edna Walker Bingham, Irma Paschall Grenshaw, William M. Howard, Helen Snider Koontz, Cornelia Howard Mason, D. Moody Nifong, Howard A. Pickett, Dorothy L. Rankin, Carl M. Smith, Margaret Pickett Snuggs
 1934 - John W. Austin, Jr., Jewell Welch Deans, Ethel Faw Tesh
 1935 - Virginia Bennett Armsworthy, Ruth Braswell Guirkin, J. Paul VonCannon, James Warlick, Frances McCrary Younts
 1936 - D. Kermit Cloniger, Edith Crowder Cloniger, Daphne Swiggett Fansler, B. C. Fowler, Lois Hedgecock Gay, Frances Kester Given, Lester G. Myers
 1937 - Frances Lindsay Austin, William A. Booth, Evelyn Williams Culler, James W. Furr, Mary Shepard Jones, Fred W. Julian, W. C. Koontz, Jr., Vesta Troxler Reel, J. Wilson Rogers
 1938 - John R. Albertson, Elizabeth C. Bagwell, Margaret Brown Bailey, Swana Baldwin, W. Howard Bradner, William C. Harrell, James R. Mattocks, Hoke S. Myers, Clayton Oakes Peacock, Robert B. Rankin
 1939 - Virginia Burton, Fred J. Cox, Jr., Helen Rae Holton Cox, George N. Craver, C. Bickett Ellington, Dorothy Wiggins Ellis, Lois Chidester Furr, M. C. Henderson, George W. Holmes, III, Hazar Glover Lanier, Virginia Ellison McIlvaine, Helen Bates McKinney, J. Roger Peeler, Nancy Parham Phillips, Grace R. Sapp, Charles D. White
 1940 - Jewell Crouse Blue, Robert F. Craver, Joan Williams Hight, Josephine E. Hill, Robert L. Johnson, Mary Carraway Johnson, Verel Ward Kesler, Edith Vance Mattocks, Betty Idol Stanley, John M. Stanley, Jr., Josephine Weant Steed, Ruth Myers Surratt
 1941 - Charles H. Brown, George M. Carver, Garland C. Ellis, David Horace Giles, Cleo Templeton Gullick, Catherine Ellison Henderson, Ruth McKenzie Jensen, Numa C. Johnson, Jr., Gertrude Bingham Maynard, Ralph S. Pibbs, Nanabeth Null Ran-

kin, Byrdelle Nicholas Sworin
 1942 - William Lester Ballard, Nick C. Bambalis, Allen A. Barker, Harriett E. Berry, Sara Lou Gerringer Byrd, J. Banks Chilton, Ralph W. Cox, Ruth Good, Kathleen Hall, Willie Edwards Hauser, Velma Brown Hennings, Ida Paulette Lindsay, Robert R. Merhige, Jr., Carolyn Nifong Motsinger, Beulah B. Norment, Henry I. Ridenhour, Ruth May Ridenhour, Helen Sykes Woodley
 1943 - Arnol Stezer Bowling, Alice Priester Dorsett, Jean Davis Harrison, Harry L. Hauser, William R. Henderson, Gaynell Conrad Hucks, Annie Lee Ellison Mowery, Kathleen Howard Powell, A. Daniel Sides, Francis T. Washburn
 1944 - Eloise Cecil Canine, Katherine Cranford Cecil, Kathryn Cross Conner, Jessie McNeill Crutchfield, Frances Ethel Clinard Davis, Enola Sue Flowers, Marie Snider Galyon, Ailene Kirkman Johnson, Edith Glidewell Johnson, Joseph S. Johnson, Ruth Brower Parks, Walter T. Sink, Jr., Lula Smith Starling
 1945 - Mary Ann Coe Bland, Lucille Sherrill Bolton, Dina Taylor Boyles, Oren T. Boyles, Martha Varner Clontz, William T. Foister, Billie Frazier Herring, Robert L. Hutchens, H. Glen Lanier, Robert D. McCall, Wanona Rash Van Hoy, Betty Marie Welch
 1946 - Sara Hutchens Brinson, Harold T. Conner, Charles C. Edwards, Jr., Marjorie Kearns Hoffman, Frances Moore Murphy, Richard C. Whitehead
 1947 - Blanche Myers Bryant, Erwin W. Cook, Irby C. Dawson, Elizabeth Dickinson Harmon, J. G. Harmon, Jeanne Spencer Lee, Martha Davis Modlin, Irene Ensore Wooten
 1948 - Alwayne Blair Albertson, Adrienne Angel, William M. Beaver, Mary Sue Clark Brown, Billie Welch Callahan, Ethel Parsons Crews, Robert N. Eagle, Thomas H. Elder, Jr., Braxton Elliott, Betty Ellison Evans, Clifton L. Evans, C. Ed Kemp, Jessie Dean Russell Kemp, Ray F. Lefler, Lawrence H. Robbins, Lovedia Stewart Snow, C. D. Spillman, Jr.
 1949 - Robert S. Alled, Gilbert L. Arthur, Ovida Jane Lineberger Barber, George W. Bates, Dorothy Jones Beaver, Billy L. Boyles, E. Ralph Brown, George K. Brown, Robert M. Brown, Gilbert S. Callahan, Mildred Parrish Cashatt, Ralph C. Copley, Evelyn Boozer Eller, Dorothy Parrish Elliott, Carolyn Louise Hinson Ervin, Betty Yates Etheridge, Dennis Boyde Faw, Frank W. Field, Grover F. Fields, William B. Garrison, Gene H. Greene, T. Harold Hudspeth, Alice Thompson Johnson, Robert T. Jordan, Jr., Carter C. Lassiter, J. C. McAllister, Jr., Charles E. Nichols, Roy C. Putnam, John C. Reagan, Jr., Annie Jean Johnson Rericha, George B. Robinson, Irving Hoyt Sink, Myrtle E. Tuttle, Margaret Stone Varner, J. Knox Walker, Martin E. Wall, Jean Coomes Woods, Albert E. Yow
 1950 - Anne Elizabeth Stuart Boyles, Jodie L. Bull, Jr., G. Carlton Clinard, Lamarie McArthur Clinard, Herman E. Coble, Jr., John Czarnecki, Joseph C. Dalton, Sr., Warren G. Dinkins, Virginia Connor Dyar, Joe L. Ervin, James M. Foxworth, J. Fay Gilbert, M. Kirk Hinshaw, John S. Holleman,

Harvey L. Kanter, Betty Payne Keiger, William F. Kemp, D. C. Lawson, Lawson L. Lowder, Bertha Lowe McGee, John M. Matthews, A. Lloyd Pardue, Charles B. Reid, Joseph R. Veasey, William C. White, William W. Woods
 1951 - Mildred Parrish Averette, Kenneth G. Berrier, H. Edward Bizzell, Jr., Mary Fay Alexander Bodenheimer, Clifton F. Church, Fairy Ayers Clark, Jennie M. Davis, William H. Dyar, Frank N. Early, Robert H. Ellis, Lewis H. Evans, Lila Faye Boozer Field, Emmett E. Hiatt, Jr., Robert L. Honbarrier, Jr., Edna Glidewell Hudspeth, Glenn W. Leach, Virgil L. Leonard, Bill C. Loyd, J. Howard McCurry, Ernest J. McFetters, Jr., James F. McGee, Darrell T. Parrish, Ruby Workman Parrish, Kenneth M. Poindexter, Joyce Mills Robertson, Ray M. Shore, Harold L. Sims, Billy H. Smith, James H. Wall, Jr., Lee Lineberry Wall, Dewey L. Wolfe, Mary Alice Woodard, Lucy Page Wright, Betty Gibbs Zammit
 1952 - Beulah B. Andrews, William A. Burney, Marvin S. Calloway, Jr., Frank O. Cochran, Marguerite Hartman Czarnecki, M. Frances Dearman, Howard S. Gailey, Lucille Craver Garrison, Douglas R. Holbrook, Jeremiah F. Johnson, Dixie Wilson Klemme, Ola Mae McLean, John C. Riggs, Bob L. Robertson, I. P. Rutledge, Mary Alice Tesh Sandrock, Randall Saunders, Marian Vaughn Simpson, Gerald L. Winfrey, Sara Amick Yow
 1953 - Hugh C. Conner, Ruth Madison Conner, Reginald J. Cooke, John C. Efird, Gay Bloodworth Evans, E. William Harvey, Harvey B. Johnson, Willie Davis Johnson, Elinor Church Jones, Robert L. Medlin, Jane Crews Meekins, Rebecca L. Pentecost, John R. Sills, Leo S. Songer, E. Jackson Venable, Edna Orr Vernon, Leo A. Welch, Jr., Lucile Penland Yost
 1954 - Paul A. Albertson, Jr., Jack J. Bollinger, Marie Fogleman Brooks, Tom M. Charping, Carolyn Wilkinson Cooke, Max W. Davis, Doris Farrar Early, Joe R. Faulkner, Frederick G. Hasty, Betty Jean Solomon Hepler, Henry E. Hepler, H. C. Hudgins, Jr., Sarah McKellar Knouse, T. G. Madison, Jr., Arlen D. Pons, Ruth Smith Putman, Percy M. Rogers, William E. Routh, Mona Hall Saunders, Ted B. Shoaf, W. Eugene Tisdale, Maxine Hayworth Todd, Doris Richardson Wolfe
 1955 - Dora Huss Bean, Jean Beaty, Roy R. Bevan, Coy R. Bovender, Keith D. Clark, Faith Sneedon Davison, William W. Eller, Jr., Laurine Elliott Everhart, W. Roy Frazier, Jr., Christine H. Gresham, Jo Tilley Hasty, Barbara Benson Langford, John F. McAdams, Myrtle Gilbert Motley, A. Dick Sale, Donald D. Spencer, James A. Stanley, J. Harry Tesh
 1956 - William H. Albright, James M. Andrews, Mary Ellen T. Bowden, William Y. Burton, Fred G. Culler, Elaine Moore Davis, John C. Hawkins, Darrell L. Hayden, Margaret Westmoreland Kearns, Ann Swanson Latta, Robert K. Latta, Joseph G. Lee, Irene Meekins Leonard, David E. Meekins, Phillip V. Mowery, John B. Petty, Jean Griffith Pons, Nancy Watson Shelton, James R. Spears, John L. Stewart, Mary Katherine Page Ven-



Second Class Postage Paid at High Point, North Carolina 27260

PUBLISHED MONTHLY EXCEPT SEMI-MONTHLY IN MARCH, APRIL, AUGUST AND SEPTEMBER



able, James D. Williams, Eugene M. Wilson, LaVerne Wright

1957 - James M. Allred, Gelene Hutchins Ashley, Betty Jean Barker, Stan C. Broadway, Betty Mullinix Burnside, Hilbert M. Carroll, Robert W. Clinard, Sue Butt Cook, Nancy Ingram Crissman, Jackson D. Dobbins, A. Gayle Ford, Archie C. Glenn, Jr., Donna Smith Helton, Rebecca McNeill High, Shelby Mosley Hinshaw, Arlyn R. Hughes, James W. Johnson, Donald J. Kearns, Ruby Hallman Kirkman, Webster Marlowe, Tom A. Payne, Jr., Dee Aldridge Pugh, Billy Joe Shoaf, Louise Kennedy Stanley, Jerry W. Stinson, Cecil W. Thomas, Jr., Kate M. Trivette, Atwith Garrett Weikel, Charles H. Whichard, Vernon E. Wright

1958 - Bobby Y. Albright, F. Douglas Bartlett, John B. Beasley, John William Beasley, Avie Gunn Bowman, Elaine Mills Broadway, C. Robert Clark, Benny O. Copple, Jr., Louise Pugh Corder, James T. Cummings, Robert F. Dabbs, Mary Hinkle Doby, James W. Felker, Jean Ruffy Funderburk, Charles L. Hine, Wilbur I. Jackson, Norma Jean Kearns, G. Ervin Kivett, Ronald Lucas, Thomas C. McLean, William Franklin Mabe, Bobby R. Michael, James W. Morris, Jr., Shirley Miller Mowery, David L. Myers, M. Kenneth Paxton, Louise Harris Richardson, A. Bill Swaim, Elsie Cavanaugh Taylor, Nancy Rice Wallace, Henry J. York, Jr.

1959 - Madge Idol Abernethy, David A. Bean, Ray L. Bryant, Allen G. Calloway, Dovie B. Causey, James W. Cline, George P. Cook, Sara F. Cooke, Jack G. Darr, Isaac L. Denny, Irma Jane Scruggs Dowless, Raymond L. Driscoll, Jr., Lawana Hunter Ford, Arnold T. Lawson, Donald H. McGee, W. C. McGee, Jr., Joe A. Misenheimer, Hazel Phillips, Kent R. Richardson, Robert L. Sawyer, Carole Overby Stein, Robert B. Taylor, Bob R. Venable, Charles L. Watson, Sylvia Hill Whitt, Audrey Dickson Wright

1960 - Glenn E. Anderson, Jr., Carolyn Traille Beasley, Lou Hunter Bouldin, Betty Gray Dorman Brown, Gilbert R. Buck, John H. Cass, Jr., Carol Arey Deaton, Betty Everhart, Shelby Rackley Ford, William Q. Goodman, J. Edward Hill, Sylvia Parker Lawson, Martha Dobbins Lomax, Doris Talley Lucas, Diane Bing-

ham McGee, Elwin L. Mackintosh, Richard B. Mason, Ramona Westmoreland Michael, Daniel R. Odom, R. Dennis Ricks, Dallas S. Ring, Jr., Glenda Radcliffe Seymour, Hassel G. Strader, Peggy Davis Thomas, W. Thomas Warren, O. Vernon Zimmerman, T. Jack Zimmerman, Jr.

1961 - Sondra Vestal Aheron, David L. Baxter, Lois Eifort Blue, Dale W. Brown, Russell T. Brown, Nan Belk Campbell, William H. Cook, Jr., Rhea Sue Riggins Duckworth, Roby B. Evans, Julia Fisher Ferguson, Don L. Jenkins, Ellen Julian Jenkins, Dell Conrad Johnson, Jacqueline Creech Kelsey, Thomas J. Kerr, Jr., Eunice Young Lasala, James D. Morgan, Jr., Phyllis Hearne Morgan, David L. Pancoast, Inger Westerholm Pancoast, Larry E. Rogers, Emma Pugh Routh, Peggy Hanes Shoaf, Nancy Mackintosh Watson

1962 - Hague C. Bowman, Larry G. Bowman, David N. Burgess, Jane Jackson Burrell, Jewel Church Cannon, Judith Garrett Carr, Linda J. Cheek, Jessie McBane Crutchfield, Stewart B. Dowless, Thomas A. Ferguson, Coy L. Foster, Jr., Rachel Scott Goodman, Cathy Willard Gordon, Louise Feng Greaves, Alton M. Jones, Anthony J. Lasala, Harold E. Long, Paul Edward Michael, Diane Watkins Miller, Gerald A. Morgan, Larry G. Norman, F. Logan Porter, III, Gurney R. Reddick, W. Dwight Smith, George M. Srour, George C. Welch, Jr., Preston A. Williams

1963 - Judy Benge Anderson, Sonya Robertson Bishop, Nancy West Bock, Frances A. Buffaloe, Rogers H. Cameron, Jeanette Sharpe Cecil, Patsy Flippin Cheadle, William F. Cope, Beverly A. Crofts, Camille Blissick Cummings, Kay Phillips Dickinson, William B. Ellison, Marvin G. Ferebee, Jr., Peggy Nichols Foister, Rayford B. Grant, Patti Colliver Hudgins, Patricia A. Key, Daniel E. Lawing, George F. Moose, III, Thomas R. Myers, Sara Ogburn Overton, Caroline Sherwood Peck, N. Mack Shoaf, Judith Ann Ijames Spillers, William H. Steed

1964 - Lee E. Andrews, Jr., Milbrey A. Beland, Kenneth W. Carle, Patricia Lewis Core, Harold P. Dickinson, Jr., Frank A. Foster, Janice Hall Gunn, Kenneth C. Gunn, Jerry L. Kyle, Athelene Payne Marlowe, Pau-

line Moss Morgan, Connie Elaine Greene Myers, I. Wayne Pope, F. Leon Raper, Michael M. Sabino, Glenn Thomas Smith, Jr., Sylvia Leckie Steed, James E. Stephenson, Rayma Lee Stephenson, Judith Phillips Templeton, William T. Tysinger, David W. Willard

1965 - Don G. Bryant, Deanna Read Cheatham, Steve B. Clodfelter, John B. Farlow, Jr., Jacqueline Peace Ferebee, Joseph Gosnell, Clifford S. Greaves, Richard W. Grimsley, Ralph E. Hall, Charles W. Hobson, C. J. Neal Lipski, Marlene Gail Byerly McCarthy, William J. McCarthy, III, Michael G. Pierce, Richard E. Rackley, Brenda Lee Symmes Sabino, Silvia A. Soler, Phillip R. Tate, John B. Wells, Sharlia Brasington York

1966 - Margaret Carter Bryant, Harold W. Byerly, Vernon E. Cardwell, Mary Dover Davis, Carol Pino DeWolfe, Penelope Thompson Fitzgerald, Peggy Fogleman Gansman, L. Darrell Hedrick, Kathleen Hoecker Henderson, N. Ray Hester, Kitty Sue Hutchins, James A. Jones, Charles A. Kerr, Pamela Fletcher Kerr, Harry G. Lilly, Helen Feelhaver Mann, Mary Elizabeth Neese Moore, Phillip M. Mosley, Richard W. Olson, Betty Newby Parker, Mary Ruth Corder Parrish, Charles R. Redden, Jane Logan Rogers, Richard L. Updyke

1967 - Thomas S. Anderson, Rhea Carle Boyd, Gail Whittemore Chambers, Marion Tull Edwards, Dorothy Thomas Gates, Cleah Mellen Harris, John D. Loflin, N. Leslie Lowe, Lois Jean Mainwaring, Jim R. Martin, Linda Beane Moody, Christine H. Myers, Tamara Kearns Regan, Laura Coltrane Smith, Betty Thomas Stockton, Donald L. Tuggle, Julie DeGooey Wall, Robert A. Wells, Jr.

1968 - Sally M. Campbell, Barbara McDiarmid, Lynne Younts Tuggle, Larry R. Wall

Honorary Degree Recipients — C. D. Barclift H'53, Ernest A. Fitzgerald H'65, W. Arthur Kale H'51, Philip L. Shore, Jr., H'62, H. E. Spence H'41

Miscellaneous — Buford Boyd, Jr., '69, Florence V. Craver, friend, Northern Virginia Chapter Executive Committee, Bruce Powell, friend, Marlene Sawyer, '69, Blanche Thompson Surratt, Unclassified

HIGH POINT COLLEGE

Development

BULLETIN

June, 1969

High Point, North Carolina

The End Of The Second Phase Of Golden Decade Has Not Been Reached

The Second Phase of the Golden Decade Program of Development has not ended. Although the director-consultant has gone, the work on phase two is far from being finished. Frank Henwood, regional vice-president of Cumerford Corporation and director of this phase, has made his report according to contract, but no area (including High Point) is complete.

According to the final report, High Point's Pattern and Special Gifts divisions were assigned 250 individuals and businesses. Of this number, the following statistical report was given:

- Prospect cards prepared, 250
- Prospect cards assigned, 229
- Prospect cards returned complete, 83
- Prospect cards with refusals, 46
- Cards still in hands of solicitors, 146

Greensboro Area Progresses Toward Goal

The Greensboro division under the chairmanship of Roger Soles and Mike Fleming is hard at work with 19 volunteer helpers. From the Greensboro division, Jefferson-Pilot, as reported elsewhere in this issue, has pledged \$100,000 over a four-year period to establish a Chair of Learning. This action has set the pattern for other large gifts.

One large gift and one pledge which gave early encouragement to the campaign was from the chairman of the board of trustees and a member of the board, respectively. These came to more than a quarter of a million dollars.

Other areas including Winston-Salem, Thomasville, Asheboro, Charlotte, and Raleigh have not completed work on solicitation. All these areas and those who are enlisted to help are urged to complete all assignments as early as possible.

Alumni, Parents and Friends Respond

Parents, one thousand sets, were offered the opportunity to have a part in this phase of Golden Decade. The number responding has grown to 20.

Generally, alumni were not solicited except where they were in other divisions or were enlisted in leadership positions. The report to date shows 144 alumni who have given in pledges or cash.

Nearly two thousand appeals were sent to various friends in the High Point Community. To date 7 have indicated their intention to participate in the second phase.

Trustees, Faculty and Administration Make Pledges

Two trustees led off with large gifts. The total number of trustees answering with stated intentions was 14. This to-date leaves 14 from whom we have not heard.

Faculty members led the way with 86.36% making gifts or pledges. The administration and all staff members were given a chance to participate. For administrative offices, 100% were counted. The maintenance, cafeteria and others have a smaller per cent of giving.

The Students were never solicited for Golden Decade.

While the report is not final, there are some things to which we may point with pride. The large number of volunteer workers, the dedication of leadership, the response of those who have been solicited, give evidence of the high esteem in which High Point College is held in this area.

The Plan And Progress Of The Golden Decade

The Golden Decade Development Program had its origin in the long range plans for the College produced by a committee of administrative officers, faculty members, trustees, and alumni whose report was made in 1962. The Board of Trustees received the report in 1963, but no immediate plans were made at the time to implement the program.

The Original Golden Decade Plans

In the first months of 1965, the Board of Trustees, after a survey by a firm of consultants, voted to proceed with an effort to raise the minimum goal of ten million dollars over the ten-year period from 1965 thru 1974. The College will celebrate the Golden or 50th Anniversary of its opening in 1974. As W. R. Henderson, the chairman and director of Phase I, began making plans, he and his steering committee selected Golden Decade Development Program as the official designation for the period. It takes on added meaning since the last decade before the fiftieth anniversary is indeed the "Golden Decade" of High Point College.

The entire ten-year period was planned with three phases in mind. The objectives for the Golden Decade were set forth in the brochure at the beginning of the first phase in 1965.

Capital Requirements For Physical Facilities (estimated April, 1962)

1. Science Building	\$ 968,652
2. Religious Center	300,000
3. Student Center	600,000
4. Swimming Pool	60,000
5. Administration Building	150,000
6. Infirmary	15,000
7. Women's Dormitory	300,000
8. Men's Dormitory	300,000
9. Classroom Building	150,000
10. Library Addition	300,000
11. Renovation of Old Buildings	50,000
12. Additional Property	85,000
	<hr/>
	\$3,278,652

Additional endowment or its equivalent in income — \$6,800,000

The First Phase

Phase I produced in cash and pledges \$1,002,691.42 of which \$882,180.04 has been paid. The following was accomplished:

1. The Horace S. Haworth Hall of Science was erected at a cost of \$1,040,000 including the land. The cost exceeded the estimate by \$82,081

due to increased construction costs.

2. The Infirmary has been built at a cost of \$85,000. Note that this is \$70,000 more than was projected. Original projections were based on the renovation of some rooms in a dormitory for a dispensary, but the College was later forced to provide an infirmary. This explains the increase over the projection.

3. A women's dormitory housing 138 students was erected in 1968 at a cost of \$641,000, exceeding the estimated cost by \$341,000. The original estimate was made from the long-range plans of 1963 and for 100 students. The plans changed to house 138 students, coupled with construction costs rising at 12% per year, explain the excess of cost over estimates.

4. With the opening of the Haworth Hall of Science, the first floor of the Dennis H. Cooke Hall was renovated to provide classrooms for the Department of Business Administration and for faculty offices at a cost of \$20,000.

5. Eighteen bathrooms in McCulloch Hall were torn out and rebuilt at a cost of \$50,000.

6. Additional property was acquired across Montlieu Avenue as the site for the science building and other future buildings for \$66,500.

7. In addition to the above, we have approximately \$200,000 set aside for a chapel-religious center to be constructed during the second phase.

8. Designated funds are held for a swimming pool in the amount of \$60,000.

To summarize the activities of Phase I, in addition to the eight items listed above, there have been other accomplishments which have come as by-products or in addition to the objectives of Phase I.

1. A grant for \$346,911 was received from the Federal Government for the science building.

2. A loan for \$403,000 was made to the College by the Federal Government to construct the science building.

3. A loan for \$470,000 was received by the College from the Federal Government for the women's dormitory.

4. A trust fund was set up by an individual for \$50,000.

5. A gift of \$50,000 was made to endow a Chair of Economics.

6. Endowment increased by \$637,000.

7. The acquiring, building, and leasing of the "Magic Block" to Sears-Roebuck was effected at a cost of \$1,449,616.

Golden Decade Development Program

8. The acquiring, building, and leasing of Eastgate Shopping Center was accomplished at a cost of \$600,000.

9. A gift annuity was received by the College for \$175,000.

10. Budget increase for instructional services rose by \$128,000.

11. Average faculty salaries for nine months increased by \$1,567.00.

The Second Phase

High Point College has by the help of many friends accomplished much in these nearly four years, but there is much more to do. The SECOND PHASE is now underway. Let us look at what remains to be done in the next four years.

1. The student center which will cost at least \$1,000,000 now has priority.

2. The Chapel-Religious Center must become a reality. The addition to the staff of a Chaplain increases the urgency for this facility.

3. An addition to the library must be a reality before 1973. The fact that Federal funds may be obtained places this facility in the realm of probability.

4. The immediate administrative office needs will be met by remodeling the first floor of Roberts Hall. The cost has not been estimated yet.

5. The renovation of the second floor of the Dennis H. Cooke Hall goes forward now and thus becomes a part of Phase II.

6. Funds for student aid are needed, especially endowed scholarship and loan funds. The sum of \$50,000 annually is needed to meet the needs in this area.

A Look Beyond Phase II

This second and still a third phase of the Golden Decade Development Program are necessary to reach the minimum goals set forth in 1963 and brought forward in the First Phase objectives in 1965. Construction costs have risen sharply and will continue to rise.

1. Funds have been set aside for the Chapel-Religious Center. These funds must be supplemented.

2. The swimming pool project will require more than the \$60,000 in hand.

3. Another dormitory for men is definitely in the plans for the Golden Decade. The cost continues to escalate.

4. What about the endowment requirements of \$6,800,000 by 1974? The answer: by the end of 1974 when the indebtedness is liquidated, the anticipated income from Sears and Eastgate

should be equivalent to the income from approximately 6 million dollars of endowment principal.

How Much Longer Can High Point Advance In Quality?

Your College has advanced, not only in physical assets, but also in its standing among the colleges of the State and Southeast. There are some who voice the opinion that a college which has leased a store to Sears and which builds a shopping center does not need money. That which appears on the surface is not the entire story.

The trustees and administrators of High Point College know that the road ahead is indeed uphill if not fraught with almost insurmountable difficulties. The fact that the College was able to borrow funds to buy the Sears property and then to build the necessary buildings, and borrow the funds for constructing the Eastgate Shopping Center, is not too well known. We feel that if we can create income for current operations after the indebtedness is paid, we are helping ourselves, and therefore may deserve to be helped to build other physical facilities on the campus proper.

High Point College Does Have Needs

We need to provide a student center for students, faculty, and friends of the College. This facility is long past due. With the escalation of student fees, one wonders how much longer the students will continue to attend a college which does not have an adequate student center.

The College needs a Chapel. A church-related college without some place to worship and exercise spiritual talents is providing less than it was ever supposed to do. The needs of this sort could be enumerated at length, but these buildings cost a lot of money which we do not have.

What Other Needs Are There?

The liberty is taken to list a few with the hope that you may help supply some of our needs.

1. We need a cabinet for addressograph plates. (70 drawer)
2. We need funds for scholarships.
3. We need a faculty lounge.
4. We need several air-conditioners.
5. We need a small offset press for printing programs, letters, etc.
6. We need a varityper.
7. We need a tying machine for mail room.
8. We need a small building to house a snack bar.
9. We need individuals who will include the College in their wills.

W. Lawson Allen, Editor



Second Class Postage Paid at High Point, North Carolina 27260

PUBLISHED MONTHLY EXCEPT SEMI-MONTHLY IN MARCH, APRIL, AUGUST AND SEPTEMBER

College Receives \$100,000 Gift For Endowed Chair



W. Roger Soles

High Point College has received an endowment grant of \$100,000 which will be used to establish an unrestricted Chair of Learning.

Dr. Wendell M. Patton, college president, announced that Jefferson Standard Life Insurance Company and Pilot Life Insurance Company, both of Greensboro, have contributed toward the endowment. Proceeds from the interest on the endowment will be used to supplement the salary of a professor during a scholastic year.

The honored position, open both to faculty and visiting lecturers, will be known as the Jefferson-Pilot Chair of Learning.

Dr. Patton noted that the establishment of the Chair, in that the grant is not restricted to one particular department, is an unusual procedure and one that will afford the college much more latitude in the field of learning.

The \$100,000 will be contributed to the col-

lege over a four-year period and is a gift toward the second phase of the Golden Decade drive now underway. Goal for the second phase is \$1 million.

W. Roger Soles, President of Jefferson Standard, stated: "We are delighted to be able to participate, through this endowment gift, in the continuing educational enrichment of High Point College, an independent, church-related college.

"We have long been keenly interested in the progress and well-being of the church-related colleges of North Carolina for their great cultural contributions to our community, the special opportunities they represent for our young people here at home, and the vital importance of these neighboring institutions of higher learning to business and industry in this area.

"By establishing an endowment for this Chair of Learning at High Point College, we of Jefferson Standard Life Insurance Company and Pilot Life Insurance Company hope to be able to assist the college each year in that area of its program where the need is greatest," said Soles, a trustee of the college. Rufus White is president of Pilot Life Insurance Company.

"We are extremely fortunate in that the endowment is not restricted to any one particular department. This means that we will be able to use the financial remuneration from the endowment toward a Chair in any of our departments—wherever we find the need to be greatest," said Dr. Patton.

Final details of the Jefferson-Pilot Chair of Learning will be completed in the future, said Soles and Patton.

July 1969

High Point College

Alumni Honor Roll

1968-69



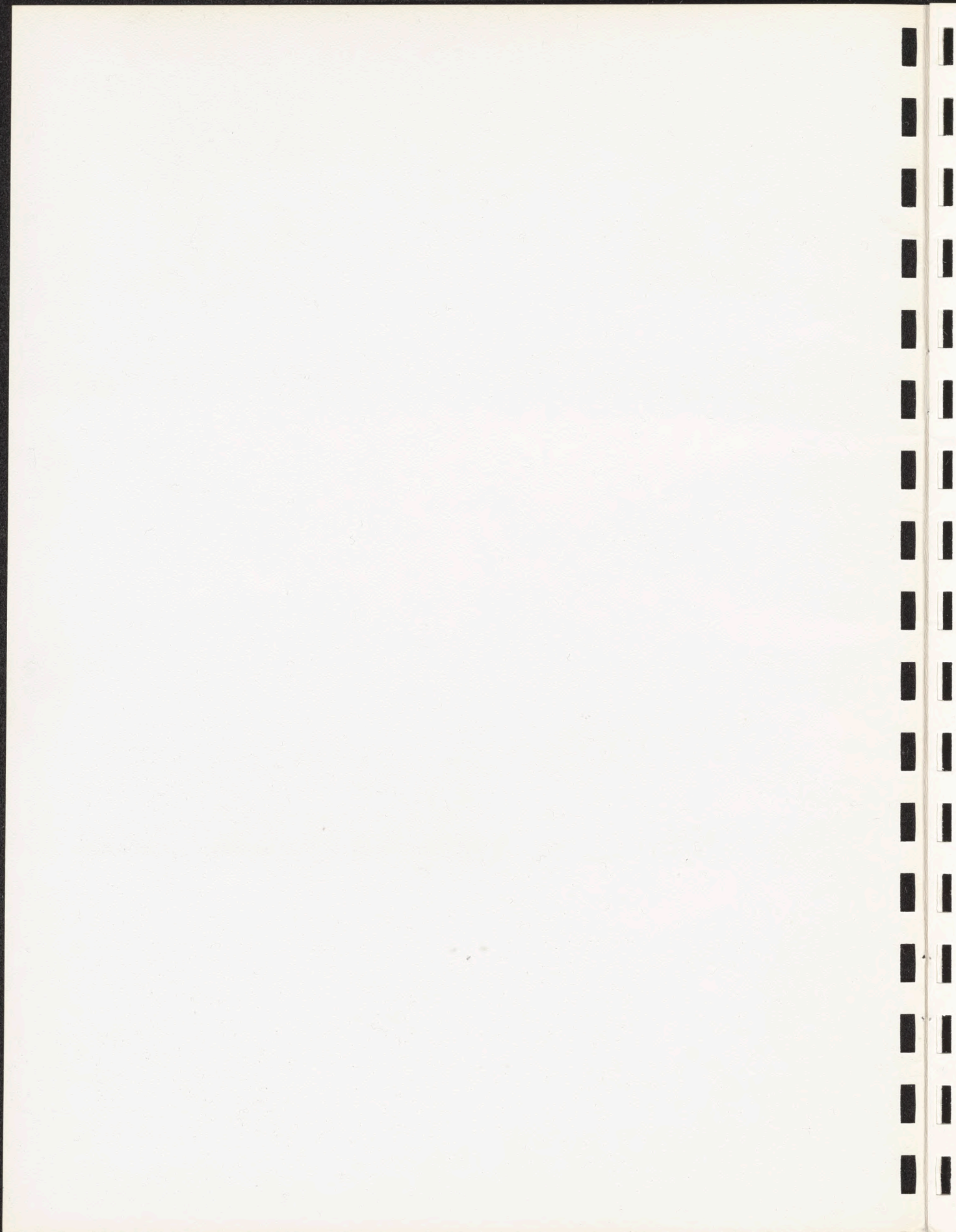

President's Remarks



Dear Alumni:

Another year has come and gone and another page of our College's history has been written. It is again my pleasure to express the appreciation of the Trustees, faculty, and students for your vital support and interest.

While it is true that we fell short of both our projected goals and last year's performance, it was not because of lack of interest. Dedicated alumni have worked around the clock and we are still exceeding the performance of most colleges our size across the nation.

One of the most important yardsticks by which a college is measured is the degree to which alumni support it and the sincerity of their belief in their college. With this in mind we will be working together for continued improvement in all phases of High Point College's operation and equipping ourselves to carry out the task ahead.

Our deepest appreciation to all of you!

A handwritten signature in cursive script that reads "Wendell M. Patton". The signature is written in dark ink and is positioned above the printed name and title.

Wendell M. Patton
President

Chairman's Report

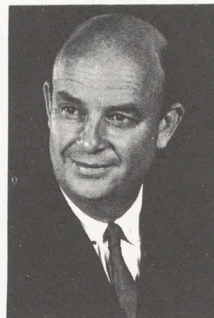

You will find in this booklet the story of our 1968-69 Alumni Fund. I hope that your name is included in the following pages. Whether it is or not, I hope that you will join me in giving, as generously as you possibly can, to the 1969-70 Alumni Fund, which is now in progress. I also hope that you will do so right away, eliminating the necessity of any further solicitation during the Fund year (June 1, 1969 - May 31, 1970).

An annual base of at least \$25,000 in the unrestricted Alumni Loyalty Fund is needed to help the College operate efficiently. Gifts for the building program and scholarships also are needed and are included in the overall figures.

Being a fund sponsor is something that every alumnus can do. It is the finest form of public service. Please send your gift in the enclosed envelope today and help lift High Point College to a new rung on the ladder of annual giving.

Sincerely,

A handwritten signature in cursive script that reads "James F. Brewer". The signature is written in dark ink and is positioned above the printed name and title.

James F. Brewer, '49
Campaign Chairman

Alumni Fund

Rising costs in private higher education have compelled colleges to face the reality that student fees alone will never meet operational expenses. It is this difference between fees and costs that must be provided by you and our other friends.

Alumni giving at High Point College has come a long way since its beginning, but there is still a long way to go. Sustained and increased commitments on the part of each alumnus are needed to help the College achieve her goal of quality Christian higher education. Each alumnus has a personal stake in the future of Alma Mater since any added prestige which the College enjoys increases the value of the education the alumnus received here.

Following are lists of the members of the Centurion Club and of contributors by Class for the 1968-69 fiscal year which ended May 31, 1969. Alumni who have given to the College for at least two consecutive years are members of the Encore Club and are designated with an (E) after their names.

History of the Alumni Fund

The Alumni Fund was activated at High Point College in 1961-62. Following is a year-by-year history of the Fund:

YEAR	PERCENTAGE	DONORS	LOYALTY	TOTALS
1960-61	2.0%	110	\$ 469.78	\$ 570.00
1961-62	18.0%	1026	\$ 5,175.35	\$ 5,770.00
1962-63	25.5%	1381	\$ 8,515.89	\$13,990.00
1963-64	25.0%	1508	\$ 9,323.60	\$15,358.00
1964-65	31.2%	1873	\$13,028.16	\$19,940.19
1965-66	15.3%	950	\$ 7,327.60	\$29,197.88
1966-67	35.8%	2232	\$12,081.08	\$58,498.87
1967-68	40.0%	2564	\$17,597.00	\$57,837.52
1968-69	37.5%	2471	\$22,307.75	\$49,424.48

Centurion Club

The Centurion Club was established by the Alumni Association in 1964 to recognize alumni who contribute a minimum of one hundred dollars to High Point College during any one fiscal year. Non-alumni may become members by giving one hundred dollars, or more, to the Alumni Loyalty Fund.

The following 84 couples, or individuals, who compose the 1968-69 Centurion Club were responsible for \$1,150.00 in matching gifts in addition to their personal donations of \$25,070.76 to the College between June 1, 1968, and May 31, 1969:

- | | |
|---|--|
| George H. Armstrong, '55 (E) | I. Paul Ingle, H'64 (E) |
| Edwin L. Auman, '51 (E) | F. Lucille Johnson, '41 (E) |
| Richard R. Axley, '50 (E) | Edward L., '49, and Anne Alman
Jones, '48 (E) |
| E. A. Bencini, '38 (E) | Leonard J. Kaplan, '51 (E) |
| Herman W. Bernard, '38 (E) | Lyles H. Kearns, '50 (E) |
| Jack J. Bollinger, '54 (E) | E. Eugene Kirby, '57 (E) |
| Arthur R. Bookout, Jr., '39 (E) | Leslie Winfred, '42, and Cleo
Pinnix Lamar, '41 (E) |
| Allen P. Brantley, H'51 (E) | George W. Lyles, '44 (E) |
| James F. Brewer, '49 | Beverly Deal McCabe, '58 (E) |
| Sara Hutchens Brinson, '46 (E) | John J. McKeithen, '40 (E) |
| Jane Austin Burris, '41 (E) | Lewis McMillan, '69 (E) |
| Linwood T. Carter, '53 (E) | W. Joseph May, '41 |
| James E. Cashatt, '41 (E) | Edward, H'66, and Annie Robbins
Mendenhall, '32 (E) |
| Wiley G. Clary, Jr., '50 (E) | Bill L. Minor, '50 (E) |
| G. Carlton, '50, and Lamarie
McArthur Clinard, '50 (E) | David O., '56, and Patricia White
Moore, '56 (E) |
| D. Kermit, '36, and Edith Crowder
Cloniger, '36 (E) | Paul Oakley, '37 (E) |
| Joseph F. Coble, '34 (E) | Bob L., '53, and Jo Bundy Parrish,
'53 (E) |
| Evelyn Williams Culler, '37 (E) | Jeanne Rankin Pleasants, '41 (E) |
| William R. Cumerford, friend | J. Clyde, '31, and Ruth Wood
Pugh, '41 (E) |
| Archie K. Davis, H'67 | Robert B., '38, and Nanabeth Null
Rankin, '41 (E) |
| Betsy Durland Davis, '32 (E) | Shirley Yokley Rawley, '59 |
| Arthur P. Dickens, '35 | Paul A. Reid, H'56 |
| Charles C. Edwards, '46 (E) | Ray J. Richards, '38 |
| James J., '28, and Margaret Perry
Ellington, '27 (E) | Henry I., '42, and Ruth May
Ridenhour, '42 (E) |
| Michael B. Fleming, '49 (E) | John C. Riggs, '52 (E) |
| James A. Fowler, Jr., '53 (E) | Lee W., '37, and Julia Coe
Sherrill, '37 (E) |
| Charles J. Fulp, '58 (E) | Edgar, '36, and Dixie Thomas
Snider, '39 (E) |
| Robert S. Gayle, '46 | Barbara Tobias Swartzberg, '52 (E) |
| Warren J., '42, and Hazel Paschall
Godwin, '44 (E) | Ralph H. Taylor, H'61 (E) |
| William D., Jr., '47, and Beverly
Burton Goldston, '47 (E) | J. Allen Thacker, '39 |
| C. L. Gray, '33 (E) | Garland E. Wampler, '52 (E) |
| G. Leon Green, '51 (E) | Carlotta Autrey Warren, '51 (E) |
| Betty McMillan Gregory, '67 (E) | Capus M. Waynick, H'63 |
| William B. Hall, Jr., '45 | E. Wayne Weant, '29 |
| Henry C. Hankins, '32 (E) | William A. Welch, '48 (E) |
| Melton E. Harbin, '45 (E) | Murray M. White, Jr., '51 (E) |
| Leo J. Heer, H'69 | Gerald L. Windrey, '52 (E) |
| J. Richard, III, '49, and Eutha
Spencer Hix, '49 (E) | J. Garland Winkler, H'65 (E) |
| Luther H. Hodges, H'57 | Frank H. Wood, '28 (E) |
| Joseph W., '28, and Dorothy Lambe
Holmes, '30 | Hazel Welborn Young, '36 (E) |
| Lawrence B. Holt, '40 (E) | W. Elmer Young, '40 (E) |
| Sara Forest Thompson Hunt, '39 (E) | |
| Robert L. Hutchens, '45 (E) | |

CLASS OF 1927

Class Agent	Herman Coble
No. in Class	13
Donors	12
Participation	92.3%
Total Amount	\$188.00
Average Gift	\$15.66

Pomona Johnson Amick (E)
 Ethel Blackwelder Broome
 Herman E. Coble, Sr. (E)*
 Margaret Perry Ellington (E)
 May Frazier Ferree (E)
 Cleo Harrell Haynes (E)
 Emma Lewis Whitaker
 Hoskins (E)
 William M. Loy
 Callie Isley Smith (E)
 Jewel Hughes Stokes (E)
 Jean Williams Strouse
 Mabel Balch Thomas (E)

CLASS OF 1928

Class Agent	Joe Holmes
No. in Class	49
Donors	31
Participation	63.3%
Total Amount	\$1,562.50
Two Gifts	\$1,212.50
29 Average Gifts	\$12.06

Mildred Davis Anthony
 Louise Koontz Armfield (E)
 Mary Woollen Auman (E)
 Ptylla E. Bingham (E)
 J. Elwood Carroll (E)
 Lois Coble (E)
 Mary Lelia Wagoner Coble (E)*
 Lillie Mae Braxton Dean (E)
 James J. Ellington (E)
 Annie Livengood Hartsell (E)
 Joscelyn Burns Hepler (E)
 Joseph W. Holmes (E)*
 Canary Johnson Kearns (E)
 Jacob H. Kress (E)
 Lewis C. Kress (E)
 Eugene A. Lamb (E)
 Helen Hayes Lewis (E)
 May Snipes Lucas (E)
 T. Glenn Madison (E)
 Dora Pearson Madison (E)
 Effie Keck Nelson (E)
 Spencer Cutchin Paschall
 Susie Myers Perdue
 Jacob Robinowitz (E)
 Gertrude Rule (E)
 Joseph F. Snider (E)
 Gertrude Teague
 Ralph H. Vance (E)
 Frank H. Wood (E)
 Anonymous
 Anonymous

CLASS OF 1929

Class Agent	Jabus Braxton
No. in Class	54
Donors	30
Participation	55.6%
Total Amount	\$877.50
Matching Gifts	\$250.00
One Gift	\$250.00
29 Average Gifts	\$13.01

M. Louise Adams (E)

Grover L. Angel (E)
 Theodore Antonakos (E)
 Pauline Whitaker Bielitz (E)
 Jabus W. Braxton (E)
 Willie Fritz Brinkley (E)
 Juanita Amick Burgess (E)
 Margaret C. Davis (E)
 Blanche Ingram Fulp (E)
 Margaret Gurley Fussell (E)
 Forrest L. Grimes (E)
 Ben L. Herman (E)
 Dorothy V. Hoskins (E)
 Alta Allen Keever (E)
 Bessie Butler King (E)
 Elsie Green McPherson (E)
 Vista Garrett Mansfield
 George S. Maxwell (E)
 Graydon L. Ring
 J. Vernon Robertson
 Velna Teague Robins (E)
 Mary Elda Clark Schneider (E)
 Horace E. Seward (E)
 Treva Beeson Slaughter (E)
 J. Marshall Swanson (E)
 Inez Reynolds Vance (E)
 E. Wayne Weant
 Marjorie Welborn (E)
 G. Jay Williard (E)
 Mamie York Wirsching

CLASS OF 1930

Class Agent	Wade Fuquay
No. in Class	58
Donors	28
Participation	48.3%
Total Amount	\$395.00
One Gift	\$100.00
27 Average Gifts	\$10.92

Rosalie Andrews (E)
 Jessie R. Blair (E)
 Grace Barnette Cox (E)
 Thomas P. Cridlebaugh (E)
 John P. Dosier (E)
 Eula Fogleman Edwards (E)
 Wade F. Fuquay (E)
 A. Burke Furches (E)*
 A. Blanco Harrell (E)
 Jessie Quakenbush Haynes
 Kathleen Teague Hedrick (E)
 Dorothy Lambe Holmes (E)*
 Kenneth G. Holt (E)
 Nettie Stuart Jones (E)
 Thalia Copeland Koonce (E)
 Edgar O. Lane (E)
 Laura Freeland McMullan (E)
 C. Richard MacMannis (E)
 Luther R. Medlin (E)
 Lucy Nunnery Payne (E)
 Fred Grant Pegg
 Loraine Ellison Swann
 Elizabeth Yokley Terrell
 Annabel Thompson (E)
 Huldah Dixon Walston (E)
 Hilda Amick Whitehead (E)
 Talton J. Whitehead (E)
 Leona Wood (E)

CLASS OF 1931

Class Agent	Lucille Browne
No. in Class	56
Donors	25
Participation	44.6%
Total Amount	\$548.00

One Gift	\$150.00
24 Average Gifts	\$16.58

G. Monroe Bennett
 Lucille Browne (E)
 Hart B. Campbell (E)
 Charlene Grimes Carter (E)
 Esther Kersey Crouch (E)
 Aubrey W. Dunbar (E)
 John C. Easter (E)
 Louise Collett Easter (E)
 J. Howard Friddle
 Emma Lee Poole Furches (E)
 Elizabeth Johnson (E)
 Maloie Bogle Lee
 Althea Presnell Lewis (E)*
 Margaret Thompson McMillan (E)
 Leslie Johnson Miller (E)
 Vernon A. Morton (E)*
 Thomas H. Penton (E)
 J. Clyde Pugh (E)
 Ruby Warlick Putnam
 Vera Smith Smith (E)
 J. William Snottherly (E)
 Clara Goolsby Teague (E)*
 Polly Hicks Teague (E)
 Dollie Wagner Ward (E)
 Ruth Snottherly Whitley (E)

CLASS OF 1932

Class Agent	Eleanor Young
No. in Class	58
Donors	31
Participation	53.4%
Total Amount	\$922.50
Three Gifts	\$600.00
28 Average Gifts	\$11.51

Dessie Lea Little Braxton (E)
 Mary Lee Briles (E)
 Thurman C. Cook
 Betsy Durland Davis (E)
 Sue Morgan Denny (E)
 Zeb R. Denny (E)
 Charles W. Forshier (E)*
 Henry C. Hankins (E)
 Eloise Best Hawk
 Blanche Hockaday
 Vernon W. Idol, Jr. (E)
 William M. Jarrell (E)
 DECEASED
 Gilbert Fielding Kearns (E)
 Grace Koontz Kennedy
 Reuche Chadwick Kimrey (E)
 Adele Williams Leonard
 Loyd B. Leonard
 Catherine Liles Long (E)
 Ellen Glenn McCain (E)
 J. Clay Madison (E)
 Annie Robbins Mendenhall (E)
 Juanita Andrews Peace (E)
 Jester L. Pierce
 Frances Pritchett
 Gladys Guthrie Pugh (E)
 Harvey N. Radcliffe (E)
 M. Milton Schwartz (E)
 Anzelette Prevost Smith (E)
 Thelma Moss Smith
 L. Elford York (E)
 Eleanor C. Young (E)*

CLASS OF 1933

Class Agent	Tony Simeon
No. in Class	63

*Denotes two or more gifts between June 1, 1968, and May 31, 1969

Donors 30
 Participation 47.6%
 Total Amount \$628.50
 One Gift \$250.00
 29 Average Gifts \$13.05

Edna Walker Bingham (E)
 Homer G. Bivens (E)
 Irene Seward Brooks*
 Lillie Fogleman Causey
 Irma Paschall Crenshaw (E)
 Unity Nash Funderburk (E)
 Leona Lawrence Godwin
 C. L. Gray (E)
 Elizabeth Gurley (E)
 B. Ivan Hill (E)
 William M. Howard (E)
 Ralph Jacks (E)
 Clara Ingram Jones (E)*
 E. Doris Keener (E)
 Wilton H. Kimmer
 Helen Snider Koonts (E)
 Cornelia Howard Mason (E)
 Clarence P. Morris (E)
 Jennie Raye Floyd Morton (E)*
 D. Moody Nifong (E)
 Gladys Culler Pegg (E)
 Howard A. Pickett (E)
 Dorothy L. Rankin (E)
 Joyce Julian Royal (E)
 Kenneth W. Royal (E)
 Anthony J. Simeon (E)
 Carl M. Smith (E)
 Martha Starling Smith (E)
 Margaret Pickett Snuggs (E)
 Agnes Ingram Wardell (E)

CLASS OF 1934

Class Agent Joe Coble
 No. in Class 51
 Donors 22
 Participation 43.1%
 Total Amount \$470.50
 One Gift \$200.00
 21 Average Gifts \$12.88

John W. Austin, Jr.
 D. Winfred Beck
 Abbie Helen Betts (E)
 Alma Andrews Clark (E)
 Joseph F. Coble (E)
 Ivan D. Crissman
 Frances Taylor Davis (E)
 Jewell Welch Deans (E)
 John Thomas Ellis
 Sarah M. Holmes (E)
 Madeline Packer Kearns (E)
 Ruth Kearns Lawrence
 Virginia Fritz Leonard
 William E. Price (E)
 Bessie Hedrick Simeon (E)
 Ola A. Stafford
 W. D. Stockard (E)
 Ethel Faw Tesh (E)
 Forrest S. Wagoner
 Grace Williams
 Mary Reid Idol Williams
 Robert E. Williams

CLASS OF 1935

Class Agent John Pendleton
 No. in Class 56
 Donors 27
 Participation 48.2%
 Total Amount \$519.50
 Matching Gifts \$10.00

One Gift \$100.00
 26 Average Gifts \$15.75

Virginia Bennett Armsworthy (E)
 James R. Bowers (E)*
 Mae Hayes Bulla (E)
 W. Darrell Bulla (E)
 Adylene McCollum Burch (E)
 Robert M. Byrum (E)
 Arthur P. Dickens
 John A. Eshelman, Jr. (E)*
 Virginia Massey Garlington (E)
 Ruth Braswell Guirkin (E)
 James H. Hight (E)
 Mary Lewis Skeen Knott
 Irene Chadwick McFarland (E)
 Howard D. Marsh
 Nicholson G. Neville (E)
 John P. Pendleton (E)
 Edythe Hughes Pierce (E)
 Aubert M. Smith (E)
 Sidney A. Smith (E)
 Lucy Ross Taylor (E)*
 J. Paul VonCannon (E)
 Helen Raper Wall (E)
 Wyatt Wall (E)
 James Warlick (E)
 Larry C. Yount
 Frances McCrary Younts (E)
 Anonymous

CLASS OF 1936

Class Agent Hoyt Wood
 No. in Class 63
 Donors 30
 Participation 47.6%
 Total Amount \$1,897.00
 Matching Gifts \$25.00
 Two Gifts \$1,350.00
 28 Average Gifts \$18.64

Edgar C. Andrews, Jr. (E)
 Neil Brower (E)
 Gilbert H. Clinard (E)
 D. Kermit Cloniger (E)
 Edith Crowder Cloniger (E)
 George B. Elder (E)
 Daphne Swiggett Fansler (E)
 B. C. Fowler (E)
 Lois Hedgecock Gay
 Frances Kester Given (E)
 Juanita Hayworth Hatcher (E)
 Lillian Varner Houck (E)
 M. G. Isley (E)
 Mildred Johnston Lea (E)
 Lake Montgomery Lohr
 Thurmon C. Lohr
 Katherine Hardin Marsh
 Lee Moser (E)
 Lester G. Myers (E)
 Frances Lambeth Reynolds (E)
 Edgar H. Snider (E)
 Thomas C. Teague (E)
 Doris Pope Thompson (E)
 R. William Thompson (E)
 Ruth Clark Wallace (E)
 Virginia Grant Wells (E)
 Leonard M. White (E)
 Hoyt H. Wood (E)
 Hazel Welborn Young (E)
 James W. Younts (E)*

CLASS OF 1937

Class Agent Wilson Rogers
 No. in Class 83
 Donors 35

Participation 42.2%
 Total Amount \$1,160.16
 Two Gifts \$615.00
 33 Average Gifts \$16.52

George W. Armfield (E)
 Frances Lindsay Austin
 J. Allen Austin (E)
 William A. Booth (E)
 Mary Margaret Bates Brown (E)
 R. Odell Brown (E)*
 Paul J. Bulla (E)*
 Margaret Stout Byrum (E)
 Evelyn Williams Culler (E)*
 James W. Furr
 J. E. Garlington (E)
 Lena V. Hunter
 Rosa Mae Ingram
 D. Clark Johnson (E)
 Mary Shepard Jones (E)
 Fred W. Julian (E)
 W. C. Koontz, Jr. (E)
 Hurdle H. Lea (E)
 Lucy Fuller Martin (E)
 Samuel W. Myers (E)
 Paul Oakley (E)
 Agnes Willcox Owen (E)
 Paul S. Owen (E)
 E. J. Phibbs, Jr. (E)
 Lena Pirtle Phibbs (E)
 Herbert T. Ragan (E)
 Vesta Troxler Reel
 A. Garland Ridge (E)
 J. Wilson Rogers (E)*
 Rosalene Ruscoe (E)
 Julia Coe Sherrill (E)
 Lee W. Sherrill (E)
 Alson G. Thompson (E)
 William W. Weisner (E)
 Furman A. Wright (E)

CLASS OF 1938

Class Agent Occo Gibbs
 No. in Class 64
 Donors 27
 Participation 42.2%
 Total Amount \$2,748.00
 Matching Gifts \$25.00
 Four Gifts \$2,300.00
 23 Average Gifts \$18.39

John R. Albertson
 Elizabeth C. Bagwell
 Margaret Brown Bailey (E)
 Swana Baldwin (E)
 Frances Jones Bass (E)
 E. A. Bencini (E)
 Herman W. Bernard (E)
 Sam J. Best, Jr.
 W. Howard Bradner (E)
 Ruth A. Briles (E)
 Helen Dameron Coward (E)*
 Occo D. Gibbs (E)
 Joe C. Gillispie (E)
 George T. Gunter (E)
 William C. Harrell
 Hildreth Gabriel Jordan (E)
 Whitman C. Kearns (E)
 Margaret Fowler Kirkman (E)
 Charles W. Martin (E)
 James R. Mattocks (E)
 Hoke S. Myers (E)
 Allen J. Parker (E)*
 Clayton Oakes Peacock (E)
 Robert B. Rankin (E)*
 Ray J. Richards
 Max P. Rogers
 Edward N. Stirewalt

CLASS OF 1939

Class Agent	Helen Rae and Fred Cox
No. in Class	102
Donors	39
Participation	38.2%
Total Amount	\$2,342.50
Matching Gifts	\$200.00
Four Gifts	\$1,730.00
35 Average Gifts	\$11.78

Arthur R. Bookout, Jr. (E)
Helen Hunter Brodie (E)*
Sarah Lou Peoples Bryson (E)
Virginia Burton
Janice Jenkins Corbus
Fred J. Cox, Jr. (E)
Helen Rae Holton Cox (E)
George N. Craver (E)
Virginia Dixon Elkins (E)
C. Bickett Ellington (E)
Dorothy Wiggins Ellis
Lois Chidester Furr
Nelle Bess Hair*
E. Paul Hamilton (E)
Porter A. Hauser (E)
William F. Hester (E)
George W. Holmes, III (E)
Sara Forest Thompson Hunt (E)
Lucille B. Ingram (E)
Frank W. Johnson
Cleo Hardee Kana (E)
W. Vance Kester (E)
Hazar Glover Lanier
Virginia Ellison McIlvaine (E)
Helen Bates McKinney (E)
Evelyn Lindley Mazejka (E)
J. Roger Peeler
Nancy Parham Phillips (E)
Elizabeth Hoffman Ragan (E)
Grace R. Sapp
Daniel C. Sharpe
Dixie Thomas Snider (E)
J. Allen Thacker (E)*
R. Gilmer Wagoner (E)
Frances Muse Welborn (E)
Charles D. White (E)
Margaret Austin
Yarborough (E)
Bessie Hyman Zaglin
Anonymous

CLASS OF 1940

Class Agent	Ruth Surratt
No. in Class	108
Donors	40
Participation	37.0%
Total Amount	\$1,316.00
Three Gifts	\$950.00
37 Average Gifts	\$9.89

Jewell Crouse Blue (E)
John F. Cagle (E)
Verta Idol Coe (E)
Bertha Presnell Councilman (E)
Robert F. Craver (E)
Virginia Conner Dollins (E)
George G. Elkins (E)
Mildred Grant (E)
Dorothy Linville Gray (E)
Joe H. Gray (E)
Jessie M. Grimes (E)
Hugh M. Hampton (E)
Joan Williams Hight
Josephine E. Hill
Lawrence Byerly Holt (E)*

Leone Perry Ivey (E)
Mary Carraway Johnson (E)
Robert L. Johnson (E)
Virginia Watkins Johnson (E)
Verel Ward Kesler
John J. McKeithen (E)
Edith Vance Mattocks (E)
J. V. Morgan (E)
Olive Hutchins Myers (E)
Annis Brown Parks (E)
Elizabeth Kivett Pirtle (E)
Rosa Howell Richardson (E)*
Richard A. Short (E)
Lily Estelle Hopkins Sigmon (E)
Betty Idol Stanley (E)
John N. Stanley, Jr. (E)
Josephine Weant Steed
Evelyn Stirewalt (E)
Ruth Myers Surratt (E)
Jesse L. Swinson (E)*
Ruth Futrelle Thompson
Josephine Gibson Tipton
Edgar S. Welborn, Jr. (E)
W. Elmer Young (E)
Anonymous

CLASS OF 1941

Class Agent	Delbert Byrum
No. in Class	119
Donors	42
Participation	35.3%
Total Amount	\$1,980.00
Seven Gifts	\$1,407.50
35 Average Gifts	\$16.35

Pauline Kennett Boggs
Charles H. Brown
Jane Austin Burris (E)
R. Delbert Byrum (E)*
Bruce H. Carraway, Jr. (E)
George M. Carver (E)
James E. Cashatt (E)
Betty Sechrest Clontz (E)
Charles A. Cochrane (E)*
Celeste Payne Corum (E)
Albert G. Earle (E)
Garland C. Ellis (E)
Leonard Faust (E)
David Horace Giles (E)
Mildred Marsh Groome (E)
Cleo Templeton Gullick (E)
Catherine Phillips Hamilton (E)
George B. Harris (E)
William Biggs Hatcher (E)
Wilma Sink Hauser (E)
Ruth McKenzie Jensen (E)
F. Lucille Johnson (E)*
Numa C. Johnson, Jr. (E)
Cleo Pinnix Lamar (E)
W. Joseph May (E)
Gertrude Bingham Maynard (E)
Hallie Haulbrook Meinung (E)
Ralph S. Phibbs (E)
Jeanne Rankin Pleasants (E)
Ruth Wood Pugh (E)
Nanabeth Null Rankin (E)*
Worth B. Royals DECEASED
Morton Samet
Elinor Grimes Senter (E)
Byrdelle Nicholas Sworin (E)
Emma Whitaker Thomson (E)
G. Lawrence Wagoner (E)
Margaret Wade Wagoner (E)
Susie Hester Wear
Willie D. Welborn (E)
Rachel Spainhour Whiteheart (E)
Anonymous

CLASS OF 1942

Class Agent	Jerry Counihan
No. in Class	113
Donors	50
Participation	44.2%
Total Amount	\$1,128.46
Matching Gifts	\$350.00
Average Gift	\$15.56

W. Darrell Allred (E)
William Lester Ballard
Nick C. Bambalis (E)
Allen A. Barker (E)
Harriett E. Berry (E)
Sara Lou Gerringer Byrd (E)
Forrest L. Cates
J. Banks Chilton
Jerome E. Counihan (E)
Ralph W. Cox (E)
Mamie Griffith Elliott (E)
Henry A. Ferree
Grace Bivins Ffrench (E)
Ethel Hinshaw Fields (E)
Cladora Curtis Fogleman
Warren J. Godwin (E)
Ruth Good
Vivian Hoots Googe (E)
Walter B. Gregory
Kathleen Hall (E)
Willie Edwards Hauser (E)
Velma Brown Hennings (E)
Leslie Winfred Lamar (E)
Ralph O. Lanier (E)
Ida Paulette Lindsay
Lawrence J. Linnemann
Lucy Leigh Lovett (E)
John A. Lowder
Ruth Laughlin Lowe
Mary Gold McMichael (E)*
Robert R. Merhige, Jr.
Carolyn Nifong Motsinger (E)
Beulah B. Norment (E)
Cleta V. Rich (E)
Henry I. Ridenhour (E)
Ruth May Ridenhour (E)
Theodore W. Schumacher (E)
James O. Scotten, Jr. (E)
Clayton S. Sechler (E)
Darrell L. Sechrest (E)
Frances Howell Smith
O. Dewey Smith (E)
Oneta Fitzgerald Smith (E)
Nellie Sugg Teague (E)
William B. Thompson
Mary Lee Nalley Watson
George C. Welborn (E)
Geraldine Rash White (E)
John F. Williams, Jr. (E)
Helen Sykes Woodley (E)

CLASS OF 1943

Class Agent	Harry Hauser
No. in Class	99
Donors	41
Participation	41.4%
Total Amount	\$485.84
Matching Gifts	\$10.00
Average Gift	\$11.60

Doris Poindexter Ammons (E)
Eleanor Griffith Benbow
Alvin O. Boles
Arnol Setzer Bowling
Kenneth D. Crouse

*Denotes two or more gifts between June 1, 1968, and May 31, 1969

Alice Priester Dorsett
 Thomas G. Elliott (E)
 Leroy Foster (E)
 L. W. Gerringer, Jr. (E)
 Lulu M. Gilbert (E)*
 Evelyn Kearns Harris
 Jean Davis Harrison (E)
 Harry L. Hauser (E)
 Joseph Helmrich (E)*
 William R. Henderson (E)
 A. William Horn (E)
 William R. Howell
 Gaynell Conrad Hucks (E)
 Caroline York Hutton
 Hazel I. Johnson (E)
 Senith Johnson
 Bayne P. Keever
 Frank S. Lambeth, Sr. (E)
 Mildred Clinard Lawing
 Kathryn Allen Leach (E)
 Annie Lee Ellison Mowery (E)
 Jule Warren Musselman
 Joseph P. Peters (E)
 David A. Phillips (E)
 Kathleen Howard Powell (E)
 A. Daniel Sides (E)
 Louis R. Soscia (E)
 Earline Loftin Spencer (E)*
 J. Ross Spencer, Jr. (E)*
 Robert L. Truesdell (E)
 Roger W. Tucker (E)
 Michael A. Tynberg (E)
 Spofford D. Venable (E)
 Martha Mickey Walker
 Francis T. Washburn (E)
 E. W. Welborn, Jr. (E)

CLASS OF 1944

Class Agent	Willis Gupton
No. in Class	88
Donors	29
Participation	33.0%
Total Amount	\$3,298.96
One Gift	\$3,000.00
28 Average Gifts	\$10.67

Ella Cox Bielizna (E)
 J. K. Bostick
 Eloise Cecil Canine (E)
 Maude S. Carraway (E)
 Katherine Cranford Cecil (E)
 Clyde L. Collins (E)
 Kathryn Cross Conner (E)
 Jessie McNeill Crutchfield (E)
 Bonnie Lewis Danforth (E)
 Frances Clinard Davis (E)
 Nancy Watson Day (E)
 Doris Setzer East (E)
 Lillie Mae Moore Eldridge (E)
 Enola Sue Flowers
 Marie Snider Galyon
 Hazel Paschall Godwin (E)
 Willis F. Gupton (E)
 Ailene Kirkman Johnson (E)
 Edith Glidewell Johnson (E)
 Joseph S. Johnson
 Helen Meredith Jones
 Norwood L. Jones
 George W. Lyles (E)
 Frances Bingham Moriarty (E)
 Ethel V. Norton
 Ruth Brower Parks (E)
 Walter T. Sink, Jr. (E)
 Lula Smith Starling (E)
 Dorothy Lee Usher
 Whitlege (E)*

CLASS OF 1945

Class Agent	Patsy Sifford
No. in Class	83
Donors	34
Participation	41.0%
Total Amount	\$795.00
Three Gifts	\$550.00
31 Average Gifts	\$7.90

James A. Auman (E)
 Mary Ann Coe Bland (E)
 Lucille Sherrill Bolton (E)
 Dina Taylor Boyles
 Oren T. Boyles
 Mary Jo Wilson Braica (E)
 Betty Brady Campbell
 D. Stanton Cecil, Jr.
 Martha Varner Clontz
 Ava Neil Taylor Collins (E)
 Alex Drakulakos (E)
 William T. Foister (E)
 Doris Newman Freeman (E)
 Jeanne Graff Garcia (E)
 Marsena Gerstung
 Marguerite Koontz Gupton (E)
 William B. Hall, Jr. (E)
 Melton E. Harbin (E)
 Lena Sale Hedrick (E)
 Billie Frazier Herring (E)
 Robert L. Hutchens (E)
 H. Glen Lanier (E)
 Robert D. McCall (E)
 Nancy Clayton Meeks (E)
 William John Miller, Jr.
 Ruth Hull Plyler (E)*
 Frances Smith Schumacher (E)
 Patsy L. Sifford (E)
 Dee Taussig
 Wanona Rash Van Hoy
 Velma Nelson Wall (E)
 Betty Marie Welch (E)
 Blanche Westmoreland (E)
 Emma Lois Hohn Williams

CLASS OF 1946

Class Agent	Sarah Stafford
No. in Class	77
Donors	23
Participation	29.9%
Total Amount	\$635.00
Three Gifts	\$480.00
20 Average Gifts	\$7.75

Clara Caruthers Angel (E)
 Sara Hutchens Brinson (E)
 Harold T. Conner (E)
 Lena M. Davis (E)
 Charles C. Edwards, Jr. (E)
 Jack E. Foster (E)
 Nellie Grey Inscore Foster (E)
 Robert S. Gayle*
 Charles W. Green (E)
 Vilinder Cruse Hartsoe (E)
 Henrietta Bundy Hester (E)
 Marjorie Kearns Hoffman (E)
 Charles W. Horton (E)
 James A. Kivett (E)
 Elizabeth Teague Leonard (E)
 Clarence H. Lewis (E)
 William C. Livingston (E)
 Frances Moore Murphy (E)
 N. L. Oliver (E)
 Sarah King Stafford (E)
 Elizabeth Hensley Taylor
 R. A. Warlick, Jr.
 Richard C. Whitehead

CLASS OF 1947

Class Agent	Hardy Maxwell
No. in Class	96
Donors	30
Participation	31.3%
Total Amount	\$868.00
Matching Gifts	\$10.00
Two Gifts	\$600.00
28 Average Gifts	\$9.21

Marguerite Cashion Allen (E)
 Carolyn Johnston Brady (E)
 Blanche Myers Bryant (E)
 Fred T. Carter (E)
 Sue Butner Carter (E)
 Erwin W. Cook (E)
 Jewel Myers Cress (E)*
 Irby C. Dawson
 W. H. Faircloth (E)
 Beverly Burton Goldston (E)*
 William D. Goldston, Jr. (E)*
 Elizabeth Dickinson Harmon (E)
 J. G. Harmon (E)
 Mary Ann Hedgecock (E)
 Alice Jones Hobbs (E)
 Violette A. Hunt
 Edna Boone James
 Arnold J. Koonce, Jr. (E)
 Jeanne Spencer Lee (E)
 Hardy L. Maxwell (E)
 Martha Davis Modlin (E)
 Philip H. Modlin (E)
 Ernest D. Page (E)
 Helena Upshaw Petree (E)
 William E. Robbins (E)
 Betty Jane Fryar Smith
 Ruth Bowers Smith (E)
 Sam W. Taylor (E)
 Irene Enscoe Wooten (E)
 Richard Zarbock (E)

CLASS OF 1948

Class Agent	Bob Eagle
No. in Class	156
Donors	65
Participation	41.7%
Total Amount	\$983.50
Matching Gifts	\$5.00
One Gift	\$100.00
64 Average Gifts	\$13.72

Alwayne Blair Albertson (E)
 C. G. Alspaugh, Jr. (E)
 Adrienne Angel
 Harvey C. Auman (E)
 Harold Austin
 William M. Beaver (E)
 Barbara Willis Beck (E)
 Margaret Bennett Bobbitt (E)
 Betty Veigh Smith Bottoms
 Esther Dyer Bowles (E)*
 Charlotte Churchill Brown (E)
 James C. P. Brown (E)
 Mary Sue Clark Brown (E)
 A. Wayne Cagle
 Valeria Kivett Cagle
 Billie Welch Callahan (E)
 J. Harley Cecil (E)
 Janet Russell McCurry Clark (E)
 Dorothy Ann Cress (E)
 Ethel Parsons Crews (E)
 Robert N. Eagle (E)
 Thomas H. Elder, Jr. (E)
 Braxton Elliott (E)
 Betty Ellison Evans (E)
 Clifton L. Evans (E)
 Zana Groome Faircloth (E)

Thelma Lineback Gentle (E)
 Allen M. Gillie (E)
 Margaret Weant Haney (E)
 Charles M. Ivey, Jr. (E)
 Anne Alman Jones (E)*
 C. Ed Kemp (E)
 Jessie Dean Russell Kemp (E)
 Dorothy Johnson Lane (E)
 Ray F. Lefler (E)
 Wayland H. Linthicum, Jr. (E)
 Margaret Phelps Lowder
 Lynn Williard McInnis (E)*
 Nelle Humphreys Malmberg
 Kenneth R. Moore (E)
 Elizabeth Kennerly Nelson (E)
 J. William Noell (E)
 William L. Perryman
 Elsie Julian Plummer (E)
 C. O. Plyler, Jr. (E)*
 L. Bill Pope (E)*
 Frank M. Price
 J. Earl Richardson
 Raymond Rider (E)
 Lawrence H. Robbins
 Harry E. Rothrock, Jr. (E)
 Nancy White Rothrock (E)
 M. C. Rowland, Jr. (E)
 Junny D. Smith
 Lovedia Stewart Snow (E)
 C. D. Spillman, Jr.
 Lorraine Chapman Stout (E)
 Jean Davis Swiggett (E)
 Dorothy Davis Taylor (E)
 Valeria Mendenhall Thayer (E)
 William A. Welch (E)
 Arthur B. Williams (E)
 M. Marion Workman (E)*
 G. Vance Yokeley
 Elizabeth Holt York

CLASS OF 1949

Class Agent	Mike Fleming
No. in Class	296
Donors	117
Participation	39.5%
Total Amount	\$1,829.31
Matching Gifts	\$16.64
Two Gifts	\$450.00
115 Average Gifts	\$11.84

Robert S. Allred (E)
 John W. Anderson (E)*
 Gilbert L. Arthur
 Rosalie Hinshaw Ashcraft (E)
 Ovida Jane Lineberger Barber (E)
 George W. Bates (E)
 Dorothy Jones Beaver
 Nixon I. Bingham (E)
 Howard H. Bishop
 Nancy Ernestine Ridge Bishop
 John B. Blaylock (E)
 William B. Bobbitt, Jr. (E)
 Frances Jackson Boone (E)*
 Billy L. Boyles (E)
 Joseph W. Brady (E)
 James F. Brewer (E)*
 Paul W. Brewer (E)
 E. Ralph Brown (E)
 George K. Brown (E)
 Robert M. Brown
 Gilbert S. Callahan (E)
 Mildred Parrish Cashatt
 C. Ralph Chilton
 James L. Coble (E)
 Ralph C. Copley
 Lawrence F. Cox (E)
 William C. Craven

James L. Cresimore (E)
 Robert F. Cress (E)*
 Jacksie Miller Cumby (E)
 Paul M. Duncan
 Evelyn Boozer Eller
 Herbert W. Ellington
 Dorothy Parrish Elliott (E)
 Carolyn Louise Hinson Ervin
 Betty Yates Etheridge
 Dennis Boyde Faw (E)
 Frank W. Field
 Grover F. Fields
 W. E. Fitzgerald (E)
 Michael B. Fleming (E)*
 Robert A. Fleming, Jr. (E)
 Christine Mitchell Fowler
 Joe C. Fowler
 Sam O. Fowler
 Ernest B. Freeman, Jr. (E)
 William H. Gabriel (E)
 William Darrell Garner
 Carl C. Garrett (E)
 Robert E. Garrison
 William B. Garrison (E)
 Gene H. Greene (E)
 James T. Hall (E)
 Ardenal Haney (E)
 James D. Hanner (E)
 Marietta Harrison Hickman (E)
 Sarah Strader Hill
 William C. Hilton (E)
 Eutha Spencer Hix (E)
 J. Richard Hix, III (E)
 Roy E. Holder
 T. Harold Hudspeth
 Wanda Trogdon Ilderton (E)
 Lena Thornton Jackson
 Alice Thompson Johnson
 Edward L. Jones (E)*
 Frances Weaver Jordan (E)
 R. Harry Jordan (E)
 Robert T. Jordan, Jr.
 Edith Virginia Jones Keiger
 Robert W. Kirby
 Lester D. Lane (E)
 Carter C. Lassiter (E)
 Kathryn Leonard Lawson (E)
 Lawrence S. Leonard (E)
 Virginia Forward Leonard (E)
 F. Gordon Lindley (E)
 J. C. McAllister, Jr. (E)
 E. Thad McInnis (E)*
 Orren R. Mason (E)
 A. Jackson May
 Max L. Meeks (E)
 A. Glenn Morton
 Charles E. Nichols (E)
 John S. Oakley (E)*
 Cary D. Osborn (E)
 Nathaniel F. Petty, Jr.
 Ruth Miller Petty
 Roy C. Putnam (E)
 Bernard M. Raphael (E)
 John C. Reagan, Jr. (E)
 Robert D. Reed (E)
 Annie Jean Johnson Rericha
 Robert W. Richardson
 George B. Robinson (E)
 Dedrick F. Samuels (E)
 Charles K. Saunders (E)
 Arthur H. Sheek (E)
 Henry D. Sink (E)
 Irving Hoyt Sink (E)
 Jane Lewis Slade (E)
 Joseph P. Slade (E)
 Donald E. Stone (E)
 Richard W. Stout (E)
 Gurney L. Stroud, Jr. (E)
 Mary Whitely Sumner (E)

Guy T. Swain (E)
 Robert Ray Triplette (E)
 Myrtle E. Tuttle
 Margaret Stone Varner (E)
 J. Knox Walker (E)
 Martin E. Wall (E)*
 Paul C. Williamson (E)
 J. Knox Wilson, Jr. (E)
 Cameron P. Winston
 Jean Coomes Woods (E)
 Albert E. Yow (E)

CLASS OF 1950

Class Agent	Lamarie and Carlton Clinard
No. in Class	229
Donors	86
Participation	37.6%
Total Amount	\$1,485.20
Matching Gifts	\$57.50
Four Gifts	\$433.70
82 Average Gifts	\$12.12

Mary King Auman (E)
 Richard R. Axley (E)
 Mae Chapman Bingham (E)
 Wilbur Lee Blanton
 Anne Elizabeth Stuart Boyles (E)
 George W. Briggs (E)
 J. Wray Brower (E)
 Willis L. Brown (E)
 Jodie L. Bull, Jr. (E)
 Betty Auman Burchfield (E)
 Dot Elmore Byerly
 W. B. Byerly, Jr.
 William A. Cameron (E)
 Paul J. Carter (E)
 Foil V. Charles (E)
 Bill L. Cheves (E)*
 Wiley G. Clary, Jr. (E)
 G. Carlton Clinard (E)
 Lamarie McArthur Clinard (E)
 Herman E. Coble, Jr. (E)*
 D. Leroy Collins (E)
 Cora Lee Conner
 John Czarnecki (E)
 Joseph C. Dalton, Sr. (E)
 George A. Davis (E)
 Kenneth L. DeHaven (E)
 Warren G. Dinkins (E)
 John M. Draper (E)
 Virginia Connor Dyar (E)*
 Morris L. Ellis
 Donald L. Embler (E)
 James E. Enscore (E)
 Joe L. Ervin
 James M. Foxworth (E)
 J. Fay Gilbert (E)
 Taylor A. Greene (E)
 M. Kirk Hinshaw
 John S. Holleman (E)
 Earl C. Howell, Jr. (E)
 Clarence M. Ilderton (E)
 Juanita Ingram Johnson
 Charmione Rose Jones (E)
 Edward B. Jones
 Emile D. Jones
 Harvey L. Kanter (E)
 Lyles H. Kearns (E)
 Betty Payne Keiger
 William F. Kemp (E)
 William L. Kivett (E)
 D. C. Lawson
 Lawson L. Lowder
 Elaine Forward Lyerly (E)
 J. Curtis McDonald
 Bertha Lowe McGee (E)

*Denotes two or more gifts between June 1, 1968, and May 31, 1969

Robert J. Marley (E)
 William S. Marley (E)
 John M. Matthews
 C. Douglas Mayes (E)
 Bernard L. Miller (E)
 Bill L. Minor (E)
 Jessie Hill Morton
 Norman B. Nail (E)
 Lois Nance (E)
 Zane G. Norton (E)
 A. Lloyd Pardue
 Russell M. Payne (E)
 A. Eugene Perryman (E)
 James A. Perryman
 James Petree (E)
 Florence Rawls Ratchford (E)
 William T. Ratchford (E)
 Ruth Lain Reavis (E)
 Charles B. Reid
 T. Haynes Scott, Jr. (E)
 Frank Smith (E)
 Ralph E. Smith
 John Speer
 George W. Thompson (E)
 Jo Anne Wyatt Thompson (E)
 Joseph R. Veasey (E)
 Frank R. von Drehle (E)
 Philip T. Wall (E)
 Margaret Payne White (E)
 William C. White
 David Lewis Wilson (E)
 William W. Woods (E)

CLASS OF 1951

Class Agent	Murray White
No. in Class	234
Donors	90
Participation	38.5%
Total Amount	\$1,460.10
Matching Gifts	\$30.00
Five Gifts	\$510.60
85 Average Gifts	\$10.81

James B. Adams (E)
 Zack D. Andersen
 Edwin L. Auman (E)*
 Mildred Parrish Averette
 James M. Bailey
 Kenneth G. Berrier (E)
 H. Edward Bizzell, Jr. (E)
 Mary Fay Alexander
 Bodenheimer (E)
 Carl M. Borum, Jr. (E)
 Curtis R. Bovender (E)
 Mary Lee Richardson
 Broadway (E)
 Jean Clontz Brotherton
 Donree Garner Brower (E)
 Forrest E. Brown
 Jane Ray Brown
 Kenneth R. Brown (E)
 E. Ray Burleson (E)
 Maxie Hall Burleson (E)
 Joanne Baker Cameron (E)
 Harry Cardwell (E)
 Albert B. Casey
 H. Allen Chilton, Jr. (E)
 Clifton F. Church (E)
 C. L. Clapp, Jr.
 Fairy Ayers Clark (E)
 Richard D. Conrad (E)
 Carl Crisco, Jr. (E)
 Betsy Baker Cumby
 Joseph F. Dale, Jr. (E)
 Etta C. Davis
 Jennie M. Davis
 W. Ray DeLapp
 C. Grayson Dozier (E)

Joanne Comer Dunn
 William H. Dyar (E)*
 Frank N. Early (E)
 Robert H. Ellis (E)
 Floyd R. Ennis (E)
 Stella Redding Ervin (E)
 Lewis H. Evans (E)
 Lila Faye Boozer Field
 F. Owen Fitzgerald (E)
 Robert B. Glisson
 G. Leon Green (E)
 William M. Hennis (E)
 Emmett E. Hiatt, Jr. (E)
 Robert L. Honbarrier, Jr. (E)
 Edna Glidewell Hudspeth
 T. C. Jones
 Leonard J. Kaplan (E)
 Glad S. Lawson (E)
 Glenn W. Leach (E)
 Virgil L. Leonard
 Bill C. Loyd (E)
 J. Howard McCurry (E)
 Ernest J. McFetters, Jr. (E)
 James F. McGee (E)
 G. Robert McKenzie
 Eldred Schafer Mays
 Richard D. Meisky (E)*
 Kathryn Elizabeth Mellard (E)
 Ethel Spencer Moore
 Hallie Gilbreth Myers (E)
 Darrell T. Parrish (E)
 Ruby Workman Parrish (E)
 Annette Broome Payne (E)
 Barbara Cranford Payne (E)
 Charles W. Payne (E)
 L. Wade Pegg, Jr. (E)
 Herbert Vance Pegram (E)
 Kenneth M. Poindexter (E)*
 Kathryn Martin Roberson (E)
 Joyce Mills Robertson (E)
 Ray M. Shore (E)
 Harold L. Simms
 Harriet LaPage Sink
 J. E. Sink, Jr.
 Billy H. Smith
 William L. Sowers (E)
 W. Edgar Turner (E)
 James H. Wall, Jr. (E)
 Lee Lineberry Wall (E)
 Carlotta Autrey Warren (E)*
 Murray M. White, Jr. (E)
 Mary Frances Hunter Williard (E)
 Dewey L. Wolfe (E)
 Mary Alice Woodard (E)
 Lucy Page Wright
 Janie Bartlett Yates (E)
 Betty Gibbs Zammit (E)

CLASS OF 1952

Class Agent	George Erath
No. in Class	205
Donors	70
Participation	34.1%
Total Amount	\$1,332.83
Matching Gifts	\$12.50
Four Gifts	\$638.33
66 Average Gifts	\$10.33

Bob H. Allen (E)
 Dorothy Davis Andersen
 Beulah B. Andrews (E)
 Arlene Venable Antee (E)*
 Mildred Braswell Blackwell
 Alton H. Broadway (E)
 William A. Burney
 Marvin S. Calloway, Jr. (E)
 Mary Ella Coffey Cardwell (E)
 John C. Charles, Sr. (E)

Dixie Henderson Clapp
 Frank O. Cochran
 Samuel J. Cole (E)
 Mary Bess Coleman (E)
 Jacquelin East Cox (E)
 George W. Cross (E)
 Reba Wright Cross (E)
 Marguerite Hartman
 Czarnecki (E)
 M. Frances Dearman (E)
 W. Dean Dull (E)*
 Charles L. Dunn
 Laura Mae DeHaven Dunn
 George S. Erath (E)
 William G. Ervin (E)
 Everett R. Freeman (E)
 Howard S. Gailey
 Lucille Craver Garrison (E)
 William B. Gray*
 Blanche Beasley Grimsley (E)
 John E. Hall
 Jeane Osborne Hendrickson (E)*
 Douglas R. Holbrook (E)
 Billy G. Honbarrier (E)
 William H. Hunter (E)
 C. Kenneth Ingram (E)
 Joyce Kearns Ingram (E)
 Jeremiah F. Johnson (E)
 Thomas C. Key (E)
 Frances Smith Kiser
 Dixie Wilson Klemme (E)
 F. Imogene Lewis
 Randie Manuel Lewis (E)
 Charles L. McConkey, Jr. (E)
 Ola Mae McLean (E)
 Broadus Melton (E)
 William F. Miller
 Carlyle A. Nance, Jr. (E)
 T. Adrian Neal
 Ovid Kearns O'Daniel (E)
 Kenneth R. Owen (E)
 Billie Stroud Owens (E)
 Edna Glenn Huffine Pegram (E)
 Barbara Atkins Ridge (E)
 Jack R. Ridge (E)
 John C. Riggs (E)
 Bob L. Robertson (E)
 I. P. Rutledge (E)
 Mary Alice Tesh Sandrock (E)
 Randall H. Saunders (E)*
 Marian Vaughn Simpson (E)
 Hazel O. Smith (E)
 Dan P. Stowe (E)
 Barbara Tobias Swartzberg (E)*
 James R. Swiggett (E)
 Emily Badgett Taylor
 Garland E. Wampler (E)
 Gerald L. Winfrey (E)
 Rodney T. Yates (E)
 Ronie A. York
 Sara Amick Yow (E)

CLASS OF 1953

Class Agent	Norma Barrett
No. in Class	185
Donors	60
Participation	32.4%
Total Amount	\$2,223.30
Matching Gifts	\$550.00
Four Gifts	\$1,130.80
56 Average Gifts	\$9.68

T. Dixon Adams (E)
 David W. Auman (E)
 Norma Bogle Barrett (E)
 Robert W. Barrett (E)
 Garnie L. Brendel (E)
 John R. Bryson (E)*
 Alice Osborn Burch

Linwood T. Carter (E)
 Rachel Lambeth Carter (E)
 Richard H. Clement (E)
 Doris Autrey Coble (E)
 Pearl Shaw Cole
 Thomas H. Connelly (E)
 Hugh C. Conner (E)
 Ruth Madison Conner (E)
 Reginald J. Cooke (E)*
 Viola James Craver (E)*
 John C. Eford (E)
 Gay Bloodworth Evans (E)
 James A. Fowler, Jr. (E)
 Pat Kendrick Hampton (E)
 E. William Harvey (E)
 Jean Lewis Hole (E)
 Harvey B. Johnson (E)*
 William Charles Johnson (E)
 Willie Davis Johnson (E)*
 Elinor Church Jones (E)
 Mary Patterson Jones
 Patsy Buzhardt Leinbach
 Mary Overfelt McAden (E)
 Mary Gobbel Massey
 Robert L. Medlin
 Jane Crews Meekins
 Gloria Miller Melton (E)
 Betty Shepherd Miller
 Marion Fagg Moir (E)
 Oren W. Morton (E)
 Robert L. Oakley (E)
 Bob L. Parrish (E)*
 Jo Bundy Parrish (E)*
 Rebecca L. Pentecost
 Sally Hylton Pugh (E)
 Kelsey L. Schuyler (E)
 William R. Shaffer (E)
 John R. Sills (E)
 Homer L. Smith
 Jeddy R. Smith (E)
 Lena Matthews Smith (E)
 Neil E. Smith (E)
 Leo S. Songer
 Marion Warren Stanback (E)
 W. B. Stanback (E)
 E. Jackson Venable (E)
 Edna Orr Vernon (E)
 Sallie York Ward (E)
 Leo A. Welch, Jr. (E)
 Ann Fleming Whitesell (E)
 Helen Ellington Wooten (E)
 Jane Roach Wrenn
 Lucile Penland Yost (E)

CLASS OF 1954

Class Agent	H. C. Hudgins
No. in Class	187
Donors	62
Participation	33.2%
Total Amount	\$1,540.83
Matching Gifts	\$80.00
One Gift	\$910.00
61 Average Gifts	\$9.03

Paul A. Albertson, Jr. (E)
 J. Clifton Berrier (E)
 Jack J. Bollinger (E)*
 Marie Fogleman Brooks
 William L. Browder
 Harold A. Brown (E)*
 Tom M. Charping (E)
 Joan Crowder Christy
 Howard L. Coleman (E)
 Martha Luck Comer
 Carolyn Wilkinson Cooke (E)*
 Minnie Jane Crawley

Max W. Davis
 Clarice Lewis Duncan
 Doris Farrar Early (E)
 Joe R. Faulkner (E)
 Gene W. Ferguson (E)
 O. Rudy Frazier (E)
 Wesley W. Gaynor (E)
 Frank C. Graham (E)
 Marcelene Garner Guyer
 Travis F. Hanes (E)
 Frederick G. Hasty
 Betty E. Hayworth (E)
 Betty Jean Solomon Hepler (E)
 Henry E. Hepler (E)
 Leighton K. Hilton (E)
 H. C. Hudgins, Jr. (E)
 Elsie Heath James (E)
 Nancy Davis Johnson
 Harry D. Jones
 James H. Kennedy
 Lynn G. King
 J. Aubrey Kirby (E)
 Nancy Ridge Kirby (E)
 Sarah McKellar Knouse (E)
 Walter H. Krewson, Jr. (E)
 T. G. Madison, Jr. (E)
 David E. Martin
 James R. Morgan
 W. H. Needham (E)
 Barry H. Newsome (E)
 Arlen D. Pons (E)
 Ruth Smith Putman (E)
 Elaine Thompson Rapanos (E)
 Ann Von Cannon Rhoades (E)
 Percy M. Rogers
 William E. Routh (E)
 Mona Hall Saunders (E)*
 Thomas Gray Sheets
 Ted B. Shoaf
 Merle Cloninger Slaunwhite
 James C. Smith (E)
 W. Eugene Tisdale (E)
 Maxine Hayworth Todd (E)
 Robert L. Walker (E)
 Peggy Phillips Wallace
 Conrad M. West
 Audrey Jean Stutts Wiggs
 Frank Wiggs
 Martha Dixon Wilkerson
 Doris Richardson Wolfe (E)

CLASS OF 1955

Class Agent	David Abernathy
No. in Class	185
Donors	62
Participation	33.5%
Total Amount	\$610.00
Matching Gifts	\$20.00
One Gift	\$100.00
61 Average Gifts	\$8.03

David M. Abernathy (E)
 Frances Hunter Adams*
 George H. Armstrong (E)
 Dora Huss Bean
 Mary Eugenia Beaty (E)*
 Roy R. Bevan (E)
 Lonnie W. Bledsoe
 Coy R. Bowender
 Paul G. Bunn (E)
 Keith D. Clark (E)
 Hubert C. Clinard
 Robert W. Combs (E)
 Faith Sneedon Davison (E)
 S. Allen deHart (E)
 William W. Eller, Jr. (E)

Susie K. Epting
 Roy L. Eubanks (E)
 Laurine Elliott Everhart (E)
 David L. Francis (E)
 Kenneth R. Frazier
 W. Roy Frazier, Jr.
 Elizabeth Prettyman
 Grantham (E)
 Christine H. Gresham
 Shirley G. Harris (E)
 Sara Hamilton Haruyama
 Jo Tilley Hasty
 Peggy Haithcock Hearne (E)
 David H. Holt (E)
 John A. Hulin (E)
 B. V. Hunter (E)
 George C. Jackson (E)
 Ramona Courie Jackson (E)
 Gladis Kivett (E)
 Joseph C. Knox, Jr.
 June Rogers Knox
 Janie Merritt Lamb (E)*
 Barbara Benson Langford
 John F. McAdams (E)
 Elwood Mabry (E)
 James A. Mabry, Jr. (E)
 Forrest A. Mendenhall (E)
 Myrtle Gilbert Motley
 Rita Ward Needham (E)
 Sue Gary Newsome (E)
 Nancy Kennedy Nicholson
 Richard H. Owens (E)
 Vestal J. Potts (E)*
 Sidney E. Proctor, Jr. (E)
 Charles F. Pruett (E)
 A. Dick Sale
 Raymond Skidmore, Jr. (E)
 Jerry L. Slaunwhite
 Donald D. Spencer (E)
 James A. Stanley (E)
 J. Harry Tesh
 David L. Wagoner (E)
 F. Odell Walker
 William W. Ward, Jr. (E)
 Alda Willis (E)
 R. Max Wilson (E)
 Bill F. Wright (E)
 Margaret Wilson Young (E)

CLASS OF 1956

Class Agent	Jerry Kennerly
No. in Class	217
Donors	71
Participation	32.7%
Total Amount	\$786.11
Matching Gifts	\$22.50
Average Gift	\$10.75

William H. Albright (E)
 James M. Andrews (E)
 Eugene F. Bolick
 William E. Bost
 Mary Ellen T. Bowden (E)
 Dorothy Thompson Bunn (E)
 William Y. Burton (E)*
 Audrey Stroud Campbell (E)
 Barbara Turner Clayton (E)
 Bernis L. Cochran (E)
 Fred G. Culler
 Elaine Moore Davis (E)
 Betty Ann Tysinger Dawkins (E)
 Koy E. Dawkins (E)
 John W. East (E)
 Ellen Torrence Elgin (E)
 Colon W. Farlow (E)
 Sally Bell Ferguson (E)

*Denotes two or more gifts between June 1, 1968, and May 31, 1969

Isabell Skidmore Frazier
 Garland S. Gammon (E)
 Kathryn Craven Gordon (E)
 June P. Greene
 Mamie G. Harrington
 John C. Hawkins (E)
 Darrell L. Hayden (E)
 Franklin D. Jones
 Sarah Forbis Joyce (E)
 Alfredo J. Julian (E)
 Emma Hartsell Julian (E)
 Margaret Westmoreland
 Kearns (E)
 Jerry R. Kennerly (E)
 Annie Baughan Lanier
 Sidney F. Lanier
 Ann Swanson Latta (E)
 Robert K. Latta (E)
 Joseph G. Lee (E)
 Irene Meekins Leonard
 Harry G. Long, Jr. (E)
 Leonard E. Mayo
 David E. Meekins
 Vasso Cavas Millonas (E)
 Charles E. Moore, Jr. (E)
 David O. Moore (E)
 Patricia White Moore (E)
 Phillip V. Mowery (E)
 Jerry D. Paschal (E)
 Duffy L. Paul (E)*
 John B. Petty (E)
 Jean Griffith Pons (E)
 Jane Shelton Shaffer (E)
 Nancy Watson Shelton (E)
 Shirley Corder Snow (E)
 James R. Spears (E)
 John L. Stewart (E)
 Libby Murray Stiffler (E)
 Billy O. Stutts (E)
 R. Hardy Tew (E)
 Thomas J. Underwood (E)
 William L. Underwood (E)
 Elmer R. Van Court (E)
 Mary Katherine Page Venable (E)
 Patsy Cranford Wagoner (E)
 S. J. Webster, Jr.
 Gena Dickson White (E)
 T. Harold White (E)
 William Rayvon White
 James D. Williams
 Charles B. Williford (E)
 Barbara Bouldin Wilson (E)
 Eugene M. Wilson (E)
 LaVerne Wright (E)

CLASS OF 1957

Class Agent	Roger Davis
No. in Class	264
Donors	99
Participation	37.5%
Total Amount	\$911.00
Matching Gifts	\$7.50
One Gift	\$100.00
98 Average Gifts	\$8.19

Larry D. Albertson (E)
 James M. Allred (E)
 Gelene Hutchins Ashley (E)
 W. Stan Baker, Jr. (E)*
 Ernest H. Ball (E)
 Betty Jean Barker
 Stan C. Broadway (E)
 Coy L. Brown, Jr. (E)
 Betty Mullinix Burnside (E)
 Miriam Byrd (E)
 Hilbert M. Carroll (E)
 Robert W. Clinard (E)
 Jake L. Clodfelter (E)*

E. Mack Conrad (E)
 Sue Butt Cook (E)
 B. Darrell Corder
 Peggy Morris Cox
 Betsy Rouse Cranford (E)
 Donald P. Cranford (E)
 Shirley Nifong Craver (E)
 Nancy Ingram Crissman
 Charles J. Davis
 Harold O. Davis (E)
 Lula Ann Pope Davis
 Roger F. Davis (E)
 Jackson D. Dobbins (E)
 Robert O. Dockery (E)*
 Barbara A. Edwards (E)*
 A. Gayle Ford (E)*
 Betty Ann Lord Francis (E)
 Vivian Jennings Frazier (E)
 Margaret Louise Farlow
 Gauldin (E)
 Archie C. Glenn, Jr. (E)
 Barbara McCanless Gordon (E)
 William C. Gordon (E)
 Delores Stephens Gray (E)
 Charles Ray Gregory (E)
 Barbara Ann Scott Harris
 Linwood A. Harris (E)
 Donna Smith Helton (E)
 Rebecca McNeill High (E)
 Shelby Mosley Hinshaw (E)
 Arlyn R. Hughes (E)
 Ruth Ward James (E)
 Sylvia Bobo Jenkins (E)
 Jack B. Johnson
 James W. Johnson (E)
 James H. Joyce, Jr. (E)
 Donald J. Kearns (E)
 Ruth Prim Kearns
 Craig L. Kester (E)
 E. Eugene Kirby (E)
 R. Delbert Kirkman (E)
 Ruby Hallman Kirkman (E)
 Leon H. Lee (E)
 Sylvia Fox Link
 John L. Mann
 Webster Marlowe (E)
 Bobbie Jean Brown May (E)
 Carl H. Nance
 Paul G. Nash (E)
 Carl B. Nigh (E)
 Joel C. Nimon (E)
 Tom A. Payne, Jr. (E)
 Herbert T. Penry, Jr. (E)
 Fred A. Perdue, Jr. (E)
 John C. Perry (E)
 Dee Aldridge Pugh (E)
 Jane Bundy Rierson (E)*
 Mary Ruth Smiley Rose
 William H. Rule (E)
 Marjorie Wilson Rumley
 Mary Y. Saunders
 J. Wesley Scott (E)
 Grady H. Shelton, Jr.
 Billy Joe Shoaf
 Mariam Stallings Smith (E)*
 Robert H. Smith, Jr.
 Louise Kennedy Stanley (E)
 Martha Shelton Stanton (E)
 Paul E. Stanton (E)
 Lloyd E. Stiffler (E)
 Jerry W. Stinson (E)
 Jahala Eudy Stirling
 Mary M. Stuart (E)
 Kathleen Henson Talbert (E)
 Cecil W. Thomas, Jr. (E)
 W. Frank Thomas (E)
 Kate M. Trivette
 Toby Barrier Wall (E)
 Atwith Garrett Weikel (E)
 Charles H. Whichard (E)

Nancy Miller Williford (E)
 Paul N. Wilson, Jr. (E)
 Ann Noe Womble
 Faye Kendall Wright (E)
 Vernon E. Wright
 D. Jackson Young
 Voncyle Linthicum Young

CLASS OF 1958

Class Agent	C. W. Faulkner
No. in Class	271
Donors	83
Participation	30.6%
Total Amount	\$937.50
Matching Gifts	\$35.00
Two Gifts	\$200.00
81 Average Gifts	\$8.67

Bobby Y. Albright (E)
 F. Douglas Bartlett (E)
 John B. Beasley
 John William Beasley (E)
 Libby Henry Bell (E)*
 Avie Gunn Bowman (E)
 William Gray Brewer, Jr.
 Elaine Mills Broadway (E)
 Betsy Hedgecock Brown (E)
 Dulcie T. Bryan
 B. Jerry Campbell (E)
 Christine Robinson Catron (E)
 C. Robert Clark (E)
 Sue Freshwater Clark (E)
 Benny O. Copple, Jr. (E)
 Louise Pugh Corder (E)
 C. B. Crook, Jr.
 James T. Cummings
 Betty Ross Tomberlin Curtis
 Robert F. Dabbs (E)
 Jo Harrington Davis (E)
 Mary Hinkle Doby (E)
 C. W. Faulkner, Jr. (E)
 James W. Felker (E)
 Aubrey R. Flynt, Jr. (E)
 Robert Lee Foster
 Nell Sigmon Fuller (E)
 Charles J. Fulp (E)
 Jean Ruffy Funderburk (E)
 Theron T. Gailey (E)
 Robert L. Gatling
 Sanders L. Grantham (E)
 Harold G. Gray (E)
 Donald L. Hancock (E)*
 Hoyle T. Hartley, Jr. (E)
 T. R. Hendrix, Jr.
 Charles L. Hine
 Martha Ellington Hodges (E)
 Weldon A. Idol (E)
 Wilbur I. Jackson (E)
 Norma Jean Kearns (E)
 Grover C. Kirkman, Jr. (E)
 G. Ervin Kivett (E)
 Frances Wilson Lathan (E)
 Judith Ward Lee (E)
 Coy Briggs Leonard (E)
 Luther W. Livingston, Jr. (E)
 W. Ronald Lucas (E)
 Beverly Deal McCabe (E)*
 Thomas C. McLean (E)
 William Franklin Mabe (E)
 Fred K. Macon (E)
 Bobby R. Michael
 June Elder Moon (E)
 James W. Morris, Jr. (E)
 Shirley Miller Mowery (E)
 David L. Myers
 Max D. Oakley (E)
 Murphy M. Osborne, Jr. (E)
 M. Kenneth Paxton (E)

J. L. Peterson, Jr. (E)
 William M. Place
 W. Martin Poyner (E)
 Louise Harris Richardson (E)
 John W. Rierson (E)*
 John L. Roberson (E)
 Leon Safrit (E)
 Arthur F. Sereque, Jr. (E)*
 James E. Smith (E)*
 K. Stanley Stafford (E)
 T. Paul Starnes, Jr. (E)
 B. Kyle Stirling
 David B. Stroupe (E)
 Nancy Yaple Stroupe (E)
 A. Bill Swaim
 Elsie Cavanaugh Taylor
 J. William Tyson, Jr. (E)
 Nancy Rice Wallace (E)
 Raymond S. Wicker, Jr. (E)
 Lawrence F. Wilkes
 Larry D. Wilkinson (E)
 Elsie Oakley Wolf (E)
 Henry J. York, Jr. (E)

CLASS OF 1959

Class Agent	Fred Barber
No. in Class	267
Donors	93
Participation	34.8%
Total Amount	\$728.50
One Gift	\$100.00
92 Average Gifts	\$6.83

Madge Idol Abernethy
 Lequita Hartsell Ball (E)
 Fred R. Barber, Jr. (E)
 Rita McGinnis Beam
 David A. Bean
 Cecil C. Bell
 Martha Turnipseed Berrier (E)
 Donald Ray Bowers (E)
 Ray L. Bryant
 Charles C. Caison (E)
 Allen G. Calloway (E)
 James R. Calloway (E)
 Linda Groome Casey (E)
 Dovie B. Causey
 Mary Alene Chandler (E)
 Edna Louise White Chapman (E)
 Ronald E. Chapman (E)
 James W. Cline
 George P. Cook (E)
 Sara F. Cooke
 W. Carson Cox (E)
 Floyd T. Craven (E)
 Phillip W. Crockett
 Betty Rose Jarrett Crook
 Jack G. Darr (E)
 John L. Davenport (E)
 Charles D. Davis (E)
 Harry S. Davis, Jr. (E)
 Richard K. Davis
 Adrian B. Delk (E)
 Isaac L. Denny
 Irma Jane Scruggs Dowless
 Raymond L. Driscoll, Jr.
 E. Charles Dyson (E)
 M. Gray Everhart (E)
 Lawana Hunter Ford
 Joyce Davis Fulk
 Rossie G. Gardner
 Donald F. George (E)
 Patsy Moore Ginns (E)
 Elmer O. Hall (E)

Mary Jo Young Hamilton (E)
 Warren E. Hamilton (E)
 Carolyn Lowder Hathcock (E)
 Mary Ann Hodgkin (E)
 George Ivey, Jr.
 Kelley R. Jones (E)
 Jerry R. Kay
 Arnold T. Lawson (E)
 Thomas E. Loftis (E)
 Donald H. McGee
 W. C. McGee, Jr.
 Irma Matthews (E)
 Joe A. Misenheimer (E)
 Billie Faye Morgan
 Aaron W. Moss (E)
 Gordon N. Nifong (E)
 Leola W. Norton
 Janice Solomon Osborne (E)
 Luther M. Pendry
 Anne Bennett Perry (E)
 Ramona Leonard Phelps (E)
 Hazel Phillips (E)
 Margaret Wicker Plummer
 Lucia M. Porcelli (E)
 M. Annette Price (E)
 Shirley Yokley Rawley (E)
 Larry J. Reavis (E)
 Kent R. Richardson (E)
 Ronda Lee Robbins (E)
 John K. Roberts, Jr. (E)
 J. Wayne Robertson (E)
 James D. Rose
 Barbara Ayers Sauls
 Robert L. Sawyer
 Charles I. Schram (E)
 Bob F. Scott
 Linda A. Sechrest (E)
 Fred R. Sherrer
 Charles W. Sisk (E)
 Carole Overby Stein (E)
 Martha Buffaloe Sumner (E)
 F. Stuart Taylor, III
 Robert B. Taylor
 Albert R. Trevarthen
 Bob R. Venable (E)
 Norman W. Wampler (E)
 Charles L. Watson (E)
 Sylvia Hill Whitt (E)
 Peggy Rich Wilkes
 Robert E. Williams
 Sue Jackson Williams (E)
 Audrey Dickson Wright (E)

William E. Damon
 John E. Davis, Jr.
 Will S. Davis (E)
 Carol Arey Deaton *
 Keith Dodson (E)
 Dorcas Rothrock Downs (E)
 Betty Everhart
 Shelby Rackley Ford (E)*
 J. Marion Fulk
 H. Lloyd Ginns (E)
 William Q. Goodman
 Martha Bulla Griggs
 Edna Rose Duncan Guy
 Audrey Honeycutt Hall (E)
 Pearl R. Hall, Jr. (E)
 J. Vaughan Hawkins (E)*
 J. Edward Hill (E)
 Elizabeth Peterson Hodge
 Carol Steele Holder (E)
 Selena Hoyle (E)
 Charles R. Johnson (E)
 Kathryn Traywick Johnson (E)
 Mary Pope Johnson
 Claudette Blackwell Kay
 W. Reid Kearns (E)
 Alice Sweetland Keighton (E)
 Robert L. Langdon
 Elaine Hoover Langstaff
 Sylvia Parker Lawson (E)
 Donald K. Levina (E)
 Robert W. Little (E)
 Martha Dobbins Lomax (E)
 Doris Talley Lucas (E)
 Diane Bingham McGee
 Elwin L. Mackintosh (E)
 J. Holt Madison (E)
 Ronald Floyd Martin (E)
 Richard B. Mason (E)
 Ramona Westmoreland Michael
 Riley E. Montgomery (E)
 Sylvia S. Nicks (E)
 Daniel R. Odom (E)
 Patricia Olmsted (E)
 Patricia Kornegay Paschal (E)
 Betty Baughn Phillips (E)
 J. LaRande Pycior (E)
 Harold D. Richardson
 William P. Richardson, Jr. (E)
 R. Dennis Ricks
 Charles C. Riddle
 Dallas S. Ring, Jr. (E)
 Ben C. Rouse (E)
 Daniel W. Routh
 Frances Lewis Scott
 Donald M. Sellers
 Danny Sewell (E)
 Shelby Williams Sewell (E)
 Glenda Radcliffe Seymour (E)
 Ray N. Sheppard
 Sylvia Deaton Sims (E)
 Peggy Settlemyre Sisk (E)
 Richard J. Smith (E)
 C. Duboise Speight (E)
 Hassel G. Strader
 Gaye Sills Taylor
 Peggy Davis Thomas (E)
 Billy R. Tucker (E)*
 Carolyn M. Tulloch
 Frances Avery Tyson (E)
 Edward V. Venable (E)
 W. Thomas Warren (E)
 Mary Lou Craver West (E)
 Earl A. Whitaker (E)
 Marilyn Tulloch Whitaker (E)
 John W. Whitener
 Lynda Lomax Wooldridge (E)
 Ruth Ann Macon Zampino
 O. Vernon Zimmerman (E)
 T. Jack Zimmerman, Jr. (E)

CLASS OF 1960

Class Agent	Sylvia Nicks
No. in Class	270
Donors	91
Participation	33.7%
Total Amount	\$751.00
Matching Gifts	\$50.00
Average Gift	\$7.70

Nancy Lucinda Alexander (E)*
 Glenn E. Anderson, Jr. (E)
 Henry G. Ayers
 Carolyn Traille Beasley
 Gilbert W. Beeson, Jr.
 George N. Boose, Jr. (E)
 Lou Hunter Bouldin (E)
 Ernest V. Brewer
 Betty Gray Dorman Brown (E)
 Gilbert R. Buck
 John H. Cass, Jr.
 Elizabeth Little Covington (E)

*Denotes two or more gifts between June 1, 1968, and May 31, 1969

CLASS OF 1961

Class Agent	Eunice Lasala
No. in Class	255
Donors	72
Participation	28.2%
Total Amount	\$617.00
Matching Gifts	\$27.50
Average Gift	\$8.18

Sondra Vestal Aheron (E)
 Doris Joyce Baker
 David L. Baxter (E)
 Gordon A. Beach (E)*
 Vernice V. Beroth, Jr.
 Lois Eifort Blue (E)
 Dale W. Brown (E)
 Russell T. Brown
 Andrew L. Buie (E)
 Hilda Barbee Byerly (E)
 Nan Belk Campbell (E)
 William H. Cook, Jr. (E)
 Gerald C. Correll (E)
 Kenneth E. Crutchfield
 Vicki Smith Dallas (E)
 R. Michael Dean (E)
 James E. DeLapp (E)
 Rheba Sue Riggins Duckworth (E)
 Roby B. Evans (E)
 Julia Fisher Ferguson
 C. T. Fulk
 Robert A. Gaither
 Judith M. Garner
 Annie Carol Boyd Gibson (E)
 Becky Jarvis Groome (E)
 William T. Guy
 Dan O. Hackney
 Peggy Howard Hackney
 Gerald F. Hill, Jr. (E)
 Robert L. Hilliard (E)
 William L. Hudson
 Don L. Jenkins (E)
 Ellen Julian Jenkins (E)
 Dell Conrad Johnson (E)
 William Bryan Jones
 Jacqueline Creech Kelsey (E)
 Thomas J. Kerr, Jr. (E)
 H. Thomas Kimball, Jr. (E)
 Alton D. Lanier (E)
 Eunice Young Lasala (E)
 Lloyd Daryl McGuire (E)
 James D. Morgan, Jr. (E)
 Phyllis Hearne Morgan (E)
 Emma Lou Noell Moss (E)
 James R. Moss
 Marilyn Faircloth Moss
 Virginia D. Musgrove
 David L. Pancoast
 Inger Westerholm Pancoast
 Joyce Zacovic Peters (E)
 James Preston Reece (E)
 Carolyn Gibbs Riddle
 Larry E. Rogers (E)
 Emma Pugh Routh (E)
 Lorna Dickson Schultis (E)
 Peggy Hanes Shoaf (E)
 Fred Larry Sigmon (E)
 Darrell G. Smith (E)
 C. Joe Spangler
 Barbara Holland Stanton (E)
 Glenn F. Stevens (E)
 C. Jackson Sugg
 Kenneth D. Sullivan (E)*
 Sylvia Newton Teague
 Linda Holton Unger
 Howard C. Veach (E)
 Donald G. Vereen (E)
 Joyce Biccum Vereen (E)
 Virginia Patton Wagner (E)
 Nancy Mackintosh Watson (E)

Larry W. Wheless
 Bobby R. Yates (E)*

CLASS OF 1962

Class Agent	Jane Saferight
No. in Class	293
Donors	86
Participation	29.4%
Total Amount	\$751.67
Matching Gifts	\$30.00
Average Gift	\$8.39

Viviane Lloyd Avant
 Donald L. Ballard
 Joyce Roberts Beach (E)*
 Betty Beauchamp Bengé (E)
 Tony M. Bengé (E)
 K. Eugene Blake (E)*
 Doris Smith Blanchard
 Ellen Jane Boggs (E)
 Hague C. Bowman (E)
 Larry G. Bowman (E)
 Lynda M. Brantley
 Bill J. Bull
 David N. Burgess (E)
 Jane Jackson Burrell
 Mildred Peele Byrd
 Nan Rebecca Parris Caison (E)
 Jewel Church Cannon (E)
 Judith Garrett Carr (E)
 Linda J. Cheek (E)
 Jessie McBane Crutchfield (E)
 William P. Davidson (E)
 J. W. Davis (E)
 Carol Rappold Dean (E)
 Stewart B. Dowless
 Daniel T. Earnhardt (E)
 Thelma Mitchell Eichholz
 George T. Elkins
 David A. Fairley
 Thomas A. Ferguson
 Linda L. Fitzgerald
 Coy L. Foster, Jr. (E)
 Dixie Epting Goertemiller (E)
 Rachel Scott Goodman
 Cathy Willard Gordon (E)
 Louise Feng Greaves (E)
 Henry L. Groome, Jr. (E)
 Priscilla Watson Hanson (E)
 William W. Harris
 Rosemary Mason Hayworth (E)
 Dale R. Hodge
 Nancy Beal Holmes (E)
 Roverda Ellis Jarvis (E)
 Penny Parker Johnson (E)
 Alton M. Jones (E)
 Julia Hobson Jones (E)
 William V. Kester, Jr. (E)*
 Roy D. Kittle (E)
 Anthony J. Lasala (E)
 Margaret Stevens Lawson
 Leonard B. Lewin (E)
 William E. Lewis, Jr. (E)
 Harold E. Long (E)
 David A. Lowe
 Thad M. Lowrey (E)
 Elizabeth Laubscher McLean
 Eva Dell Smith Marsh
 Henri R. Mazzoli
 Paul Edward Michael
 Diane Watkins Miller
 Richard M. Miller (E)
 Gerald A. Morgan (E)
 Steve R. Moser (E)
 Walter H. Neville
 Larry G. Norman (E)
 Nellie Pettus Poindexter (E)
 F. Logan Porter, III (E)

Jessie Newby Pratt (E)
 Karan Carpenter Reavis (E)
 Gurney R. Reddick (E)
 Larry S. Riley (E)*
 Jane Saferight (E)
 Gilda Cox Scott (E)
 Sandra Sharpe (E)
 W. Dwight Smith (E)
 George M. Srour
 Miriam Modlin Taylor
 Harold D. Terry
 W. B. Trevorrow (E)
 Wolfgang H. Unger
 Laura Jean Malpass Venable (E)
 George C. Welch, Jr. (E)*
 Joseph L. Williams (E)
 Preston A. Williams (E)
 Hazel H. Wilmoth
 Larry D. Wilson (E)
 Anonymous

CLASS OF 1963

Class Agent	Donna Staley
No. in Class	315
Donors	88
Participation	27.9%
Total Amount	\$781.00
Matching Gifts	\$85.00
Average Gift	\$7.90

Judy Bengé Anderson (E)
 Peggy Gilliam Auman (E)
 Judy Austin (E)
 Sidney E. Bailey (E)
 Nina Burris Baker (E)
 Gloria Teague Best (E)
 Sonya Robertson Bishop (E)*
 Nancy West Bock
 Margarette Damewood Boley
 Evelyn Marie Hallman Boone (E)
 Iris White Bristow
 Gay Bryant*
 Richard P. Budd (E)
 Frances A. Buffaloe
 Maybelle Comer Cagle
 Rogers H. Cameron (E)
 Katherine Barnette Canfield (E)*
 D. Donald Cashion (E)
 Jeanette Sharpe Cecil
 Patsy Flippin Cheadle (E)
 Elizabeth S. Conrad (E)*
 Kaye Joyce Cook (E)
 William F. Cope (E)*
 P. David Cox (E)
 Beverly Ann Crofts (E)
 Camille Blissick Cummings
 Linda Samuels Davidson (E)
 Grace Seaver Davis
 Kay Phillips Dickinson (E)
 Menzette Donahue
 William B. Ellison
 Gary R. Ern (E)
 Marvin G. Ferebee, Jr. (E)
 Tex R. Flippin (E)
 Peggy Nichols Foister (E)
 Patricia Richie Fouty (E)
 James W. Gailey (E)
 Rayford B. Grant (E)
 Roy A. Grant (E)
 Thomas H. Gunn (E)
 Judy Sawyer Howard
 Patti Colliver Hudgins (E)
 Patricia Anne Key (E)
 Dora Jeffreys Lancaster (E)
 Daniel E. Lawing (E)
 Winfred Earl Lindley (E)
 Linda B. Loven (E)*
 Kenneth C. McKaughn
 R. M. McKechnie

Catherine Martin McKinley (E)
 William H. McKinley (E)
 Kenneth Allen Martin
 Harvey Walter Mathis (E)
 Suzanne E. Moore
 George F. Moose, III (E)
 A. Ray Murphy, Jr. (E)
 Thomas R. Myers (E)
 Sara Ogburn Overton (E)
 Mary Belle Patterson (E)
 Caroline Sherwood Peck (E)
 Carole Chilton Post (E)
 Glenda Williams Reece (E)
 Robert Levan Reese (E)
 Betty L. Regan
 Richard Charles Reumann
 Ronda Holland Sale (E)
 Allen Nelson Sharpe (E)
 Sarannet Holland Shelton (E)
 N. Mack Shoaf
 Jerry T. Smith (E)
 Jo Ann Smith (E)
 Judith Ijames Spillers
 Donna Lawrence Staley (E)
 William H. Steed (E)
 James C. Stevens
 Fred Lyndon Stone
 Eugene F. Street
 Ann Surratt Sullivan (E)*
 Carlyle M. Teague (E)
 Jean Young Trevorrow (E)
 Natalie S. Tunstall (E)
 John E. Ward, Jr. (E)
 Ann Ringley Webb
 Frances Ingle Webb
 William A. Webb, Jr.
 Jerry E. Welch
 Marilyn Floyd Woodall (E)
 Nancy Boone Yates (E)*

CLASS OF 1964

Class Agent	Charles Nesbitt
No. in Class	244
Donors	68
Participation	27.9%
Total Amount	\$518.50
Matching Gifts	\$20.00
Average Gift	\$7.33

Lee E. Andrews, Jr.
 Jo Anne Draughn Atkins
 Reuben D. Baughn, Jr.
 Milbrey Anne Beland (E)
 Mickey W. Boles (E)
 Wilson H. Browning (E)
 Christine Pike Butner (E)
 Thomas M. Butner (E)
 David W. Caine (E)
 Kenneth W. Carle (E)
 Linda Strickland Carmichael
 W. Logan Carriker, Jr. (E)
 Patricia Lewis Core (E)
 J. Ronald Covey
 Nancy Carter Cummings
 Wayne C. Curry
 Harold P. Dickinson, Jr. (E)
 Donald Max Dwiggin (E)
 Thomas D. Eller (E)
 William D. Fallin (E)
 Frank A. Foster (E)
 Carolyn E. Frye (E)
 Lee W. Grier (E)
 Janice Hall Gunn (E)
 Kenneth C. Gunn (E)
 Lloyd S. Harvey
 Fred Ingram Jones (E)
 Jerry L. Kyle (E)

Norma Overby Lamar
 Marlene Brinley Lambeth (E)
 Louise Stokes Lewin (E)
 Carolyn McMasters
 Lineberry (E)*
 Donald W. Lineberry (E)*
 Athelene Payne Marlowe (E)
 G. Larry Maxwell
 Martha Wallace Maxwell
 Pauline Moss Morgan (E)
 T. Gregory Morton (E)
 Connie Elaine Greene Myers (E)
 Charles E. Nesbitt (E)
 Robert W. Pender (E)
 T. Roger Pike (E)
 I. Wayne Pope (E)
 F. Leon Raper (E)
 Patricia Poindexter Reed (E)*
 James L. Reiffen (E)
 Carolyn S. Routh (E)
 Michael M. Sabino
 Glenn Thomas Smith, Jr. (E)
 Harry C. Smith (E)
 Joy Watkins Smith (E)
 David A. Stanton (E)
 Sylvia Leckie Steed (E)
 James E. Stephenson
 Rayma Lee Stephenson
 Betsy Sullivan (E)*
 Mary Lee Cootes Tawney (E)
 Judith Phillips Templeton
 Jean Sink Todd
 William T. Tysinger (E)
 Jack A. Wagner (E)
 Gene Walsh (E)
 Louella Richards Ward (E)
 Sylvia Smith Wheless
 Carrie L. Whitehurst
 Sandra E. Wiley (E)
 David W. Willard (E)
 G. Yogi Yarborough (E)

CLASS OF 1965

Class Agent	Helen Sockwell
No. in Class	247
Donors	74
Participation	30.0%
Total Amount	\$505.83
Matching Gifts	\$15.00
Average Gift	\$6.63

Anne Organ Arthur
 Joyce McIlvaine Avent
 Floyd L. Berrier (E)
 Ronald G. Berrier (E)
 James M. Bohannon
 Robert T. Brennan
 Linda Brewer Brown (E)
 David M. Bryant (E)
 Don G. Bryant
 Richard D. Bulla
 Barbara Frisbee Callicutt
 Roger S. Carmichael
 Sue Lynn Marion Cashion (E)
 Deanna Read Cheatham
 Kirtikumar S. Christian
 Steve B. Clodfelter
 Joanne Kearney Covey
 M. Jeanne Downs
 Wanda Hull Eller (E)
 Kenneth Claude Elmore
 Kathie Sturm Fallin (E)
 John B. Farlow, Jr. (E)
 Jacqueline Peace Ferebee (E)
 H. Hughes Gentry (E)

W. Joseph Gosnell
 Clifford S. Greaves (E)
 Franklin W. Grice (E)
 Richard W. Grimsley (E)
 Ralph E. Hall (E)
 William P. Harris
 Charles W. Hobson
 Jean McCollum Hurt (E)
 Sylvia Shapiro Hyman (E)
 E. Linwood Johnson
 Tullie Ann Hoyle Johnson (E)
 John D. Kennedy (E)
 Susan Cooke Kennedy (E)
 Roberta Hudson Kesler (E)
 Frank S. Lambeth, Jr. (E)
 C. J. Neal Lipski (E)
 Diana Teague Lorber
 Marlene Gail Byerly McCarthy
 William J. McCarthy, III
 Richard E. McDowell
 Bonnie Saska McKechnie
 Christine Kennedy Moore (E)
 L. Barrow Mullis (E)
 Janice Younts Myers (E)
 Dale S. Neel
 Peggy Wiley Neel
 Janet Heydenburg Oldham
 Thomas F. Owens (E)
 William S. Petree, Jr.
 Michael G. Pierce
 Marilyn Guyer Poyner (E)
 Richard E. Rackley
 James Franklin Ramsey (E)
 Brenda Lee Symmes Sabino
 Austin O. Saunders (E)
 Michelle L. Schmidley
 Carleen Samuels Seifert
 Richard R. Smith
 Helen Paisley Sockwell
 Sylvia A. Soler (E)
 Kay DeMik Stewart (E)
 Kirk K. Stewart (E)
 James E. Surratt
 Phillip R. Tate
 Callie Ann Bailey Terry
 Albert G. Trombetta, Jr. (E)
 Antoinette Rochelle Vaughn (E)*
 Juanita Speight Wagner (E)
 John B. Wells
 Sharlia Brasington York (E)

CLASS OF 1966

Class Agent	George Roycroft
No. in Class	246
Donors	68
Participation	27.6%
Total Amount	\$443.00
Matching Gifts	\$20.00
Average Gift	\$6.22

Ray S. Alley
 Madeline W. Anderson (E)
 Ellis E. Baker, Jr. (E)
 Jerry Ray Blackburn (E)
 Katherine Mimms Boles (E)
 Paul N. Boone (E)
 Robert M. Bradley (E)
 Nan Lee Brown (E)
 James E. Brucki, Jr. (E)*
 Marilyn Lund Brucki (E)*
 Margaret Carter Bryant
 Peggy Hooper Buffum
 Harold W. Byerly
 Vernon E. Cardwell
 Mary Dover Davis
 Carol Pino DeWolfe
 James W. Dugan (E)

*Denotes two or more gifts between June 1, 1968, and May 31, 1969

Mary Lawson Files
 Penelope Thompson Fitzgerald (E)
 Vicki Boles Freedle
 Peggy Fogleman Gansman
 L. Darrell Hedrick
 Kathleen Hoecker Henderson (E)
 N. Ray Hester
 Stuart M. Hoyt, Jr. (E)
 Kitty Sue Hutchins
 Frieda Jacobs
 G. Wayne Jacobs
 Sandra Hargrove Johnson
 James A. Jones (E)
 Barbara Simmons Kennerly (E)
 T. R. Kennerly, Jr. (E)
 Charles A. Kerr (E)
 Pamela Fletcher Kerr (E)
 Gene C. Kester (E)
 Thomas S. Kester (E)
 Dawn Lankford (E)
 Harry G. Lilly (E)
 Gail Raines Lindley (E)
 Beatrice G. Livengood (E)
 Joseph F. Lorber, Jr.
 Robert G. Macy
 Helen Feelhaver Mann (E)
 Stanley E. Meadows, Jr. (E)
 Mary Elizabeth Neese Moore (E)
 Mary Rachel Deviney Moore
 Larry G. Morgan
 Phillip M. Mosley
 Francis D. Mudd, Jr.
 Norman H. O'Bryant
 Richard W. Olson (E)
 Martha Elaine Paris
 Betty Newby Parker (E)
 Mary Ruth Corder Parrish (E)
 Barbara Ann Payne (E)
 Stephen R. Pearson (E)
 D. Jerry Proffitt (E)
 Sharron Branson Pyrtle
 Charles R. Redden
 Mary Ann Mandrich Rimmer (E)
 William D. Rimmer (E)
 Alice A. Robertson (E)
 Jane Logan Rogers (E)
 George B. Roycroft (E)
 Nina Jo Honeycutt Russell (E)
 Richard L. Updyke (E)
 Arthur S. Warren
 Susan E. Wells (E)

CLASS OF 1967

Class Agent	Julie Wall
No. in Class	200
Donors	47
Participation	23.5%
Total Amount	\$761.00
Matching Gifts	\$10.00
One Gift	\$500.00
46 Average Gifts	\$5.45

Thomas S. Anderson (E)
 Judith Stone Auman (E)
 Bonnie S. Bowman (E)
 Rhea Carle Boyd (E)
 Spencer W. Brown (E)
 Velma Faye Shanks Browning (E)
 John W. Buffum (E)
 Gail Whittemore Chambers (E)
 La Rue Leonard Cline (E)
 Andrew W. Craig (E)
 David B. Dorsey (E)
 Marion Tull Edwards (E)
 Dorothy Thomas Gates (E)
 Betty McMillan Gregory (E)*
 Cleah Mellen Harris (E)
 L. Kirk Jones, Jr. (E)

Laurie Lamb (E)
 Emma Lou Landes (E)
 John D. Loflin (E)
 N. Leslie Lowe (E)
 Laura Lenz MacArthur (E)
 Lois Jean Mainwaring (E)
 Jim R. Martin (E)
 Larry K. Matthews (E)
 Linda Beane Moody (E)
 Linda Stack Morgan (E)
 Jean Anderson Mudd (E)
 Christine H. Myers (E)
 Barbara J. O'Connor (E)
 Debra Bolton Patterson (E)
 Glenn E. Patterson (E)
 Jackie Brendle Pitts (E)
 Carolyn Price (E)
 Tamara Kearns Regan (E)
 Jane Milner Robinson (E)
 J. Robin Russell (E)
 Robert F. Skwirut (E)
 Laura Coltrane Smith (E)
 Jane B. Springer (E)
 Betty Thomas Stockton (E)
 Ella Stout (E)
 Donald L. Tuggle (E)
 Sarah Joyce Van Hook (E)
 Julie DeGooyer Wall (E)
 Linda Perry Weatherford (E)
 Robert A. Wells, Jr. (E)
 Bernice Godel Willen (E)

CLASS OF 1968

Class Agent	Bobbie Taylor
No. in Class	228
Donors	228
Participation	100%
Total Amount	\$1,108.13
Class Gift	\$1,008.63
Average Gift	\$4.86

Diane E. Abbott
 Cathie Stry Alexander
 Billie L. Allen*
 Charlotte A. Anderson
 Donald E. Andrews
 Nancy S. Andrews
 Susan L. Applegate
 Jennie L. Auman
 Barry E. Bateman
 Linda G. Beatty
 Donna Goettsche Beavers
 William M. Bigham
 Gloria Staley Blackburn
 Thomas A. Blanciak
 Sally L. Blaner
 Margaret Matthews Botsch
 Patricia F. Boyles
 Elinor K. Brading
 Mansell R. Bridwell
 Clifton E. Brown
 Vicki Anne Loflin Brown
 Michael I. Bryant
 Stephen L. Burton
 John N. Campbell
 Sally M. Campbell*
 Susan Ann Griffin Campbell
 Bruce A. Cappa
 Sylvia Teague Carr
 Ellen Carruth
 John F. Carter, Jr.
 Timothy E. Cassell
 Richard L. Chappell
 Ann Scott Chase
 Donald O. Clendaniel, II
 David W. Cole, Jr.
 Ruffin R. Cole
 James E. Cook, Jr.
 Donald E. Cooke

Cherie Covington
 Patricia Anne Cowden
 Charles L. Cox
 Jimmy C. Cranford
 Gary B. Craver
 Rebecca J. Craver
 David Crawford
 Sharon G. Creagmile
 Charles Daniel Crews
 Shelia Dianne Phipps Dalton
 Elizabeth Burch Daniel
 Janet J. Daniel
 Virginia Ann Dark
 Mary Dimney LaSalla Davis
 Peter R. Davis, Jr.
 Carol Winstead Dickerson
 Robert V. Dodd
 Carol Hedrick Doetwyler
 Forrest R. Dover
 Roger W. Duggins*
 Donna L. Ebert
 Diane H. Eckman
 Rosemary Lee Edwards
 Shirley Ann Hamby Ellis
 Paul D. Ensley
 Barbara Link Everhart
 Philip W. Faucette, II
 Jonathan L. Faulkner*
 Ronda Upton Foster
 Darrell L. Frye
 Craig D. Furman
 Mary Klausman Garland*
 Larry Wayne Garrison
 Peggy Carole Davis Gentel
 Cornelia B. Gentry
 David E. Gilbert
 Allison M. Glew
 Monica E. Goggin
 Ralph Glass Goode, Jr.
 Judith Carlton Greer
 Claudia Payne Grice*
 Mary E. Grissom
 Laura J. Groce
 Betsy M. Hairfield
 Randy G. Halthcock
 Patricia G. Hall
 Lynn Edmonds Hamilton
 Lana G. Harris
 Ronald J. Harris
 Sharon L. Harshbarger
 Anne Greco Hartley
 Melba Joy Hassell
 H. Anthony Hill
 Sammie Steele Hinshaw
 Michael D. Hoke
 H. Garry Holland
 Dianne J. Holt
 Elizabeth A. Horigan
 Wanda G. Howlett
 David B. Hucks, Jr.
 Jeffrey S. Hulick
 Jesse W. Hulin
 Sherry Ingram
 Kay Anne Jackson
 Carol McDaniel Johnson
 Cheryl Marie Kendle
 Kenneth L. Kendrick
 Carl L. King
 Charles E. Kurkjian
 Sandra E. Kyles
 Jerry L. Lambert
 Stephen M. Laney
 Donna Shelly Lash
 Audrey Mae Latham
 Paul B. Latham
 Sandra G. Lee
 George T. Leverett, III
 Nancy Taylor Loewenthal
 Joseph A. McCallum
 Barbara A. McDiarmid*
 Delores A. McDonald

Talmage S. McLain
 Gary J. McMahon
 Kenneth I. Machlin
 Charles O. Mahaffey
 John E. Marshall
 Jim H. Martin
 Suzanne Martin
 David L. Mason
 Libby Essick Michael
 Stephen M. Miller
 Richard G. Mock*
 Anne Elizabeth Montague
 James C. Morrison, Jr.
 David L. Mowery
 Jerry R. Mowery
 Paula Appel Muench
 Sidney W. Nance
 Larry T. Neal
 Margaret Ann Neese
 Susan Moses Newbill
 Katharine L. Newman
 Connie Powell North
 Eric L. Okin
 Sharon Oliver
 Leo R. Palmer, III
 Leonard S. Palmer, Jr.
 Victoria Yokeley Palmer
 Linda Wood Payne
 Sharon Sechrest Pearson
 Phyllis Sturdivant Penry
 Emilie Lou Pickett
 Cynthia A. Pillsbury
 Barbara W. Poole
 Lloyd K. Prevet
 Joseph B. Price
 Ronald E. Price
 Linda Pulliam Priddy
 Carolyn P. Prillaman
 Richard C. Prince
 Roger Q. Pritchard
 Lorraine A. Reidda
 Judson C. Richardson, III
 Stephen H. Riggs
 Kathryn Keller Ripley
 Donna Rae Jones Ritch
 Mary Tully Crockett Ritchie
 Arthur R. Robb, Jr.
 Robert P. Robertson
 Betty W. Rogers
 Helen Norwood Rounds
 Linda Russell
 Robert G. Saint John
 Robert M. Sale
 Susan Adair Golden Samuel
 Betty G. Sanderford
 Gary V. Sappenfield
 Roy D. Schumacher
 Janet A. Seigler
 William E. Sevier
 Peggy M. Sharpe
 Thomas P. Sharpe
 Joan F. Simmons
 Lynn W. Simone*
 Etta Smith Sink*
 Patricia A. Smith
 Rudy Lee Smith
 Wilton A. Smith, Jr.
 Dennis R. Snead, Jr.
 Michael J. Sombar, Jr.
 Donna K. Sowers
 Steven L. Spencer
 Martha L. Sterling
 Frances Peace Stith
 Catherine D. Story

Catherine Cline Swain
 Patricia Young Swanson
 Earl M. Tanksley
 Barbara L. Taylor
 Ray T. Taylor
 Charles P. Teague
 Barbara L. Thayer
 Frankie C. Thigpen
 Frank D. Thomas*
 Norma Graham Thorburn
 Gloria F. Troutman
 Lynne Younts Tuggle*
 Ellen White Turner
 Martha J. Tuttle
 Robert E. Tuttle
 Janice Warford Tysinger
 Brenda Tuttle Varner
 Steve A. Vestal
 Forrest Strader Wagoner, Jr.
 Charles R. Walker
 Joseph V. Walker, Jr.
 Larry R. Wall*
 Aileen Howe Ward
 Joan P. Warren
 Randolph P. Waugh
 Bruce C. Weatherly
 W. Robert White
 James E. Whitehead
 Shelby J. Wilkes
 Herman K. Williams
 Vickie L. Wimberly
 Carol F. Winchester
 Martha Harrington Wood
 Anthony W. Workman
 Clark S. Yokley

HONORARY DEGREE RECIPIENTS

Honorary Agent	Tom Haggai
Number	37
Donors	28
Participation	75.7%
Total Amount	\$2,903.75
Ten Gifts	\$2,393.75
18 Average Gifts	\$28.33

George V. Allen, H'55
 C. D. Barclift, H'53 (E)
 Allen P. Brantley, H'51 (E)*
 Thomas A. Collins, H'62 (E)
 Archie K. Davis, H'67
 Eugene C. Few, H'44 (E)
 Edgar B. Fisher, H'56
 Ernest A. Fitzgerald, H'68
 W. Kenneth Goodson, H'51
 Thomas S. Haggai, H'65 (E)
 Cecil L. Heckard, H'66
 Leo J. Heer, H'69
 Luther H. Hodges, H'57
 I. Paul Ingle, H'64 (E)
 W. Arthur Kale, H'51 (E)
 Edward Mendenhall, H'66 (E)
 Edgar H. Nease, Jr., H'67
 Howard P. Powell, H'38 (E)
 Paul A. Reid, H'56
 C. Excellence Rozzelle, H'42 (E)
 Terry Sanford, H'61
 Philip L. Shore, Jr., H'62 (E)
 H. E. Spence, H'41 (E)
 Ralph H. Taylor, H'61 (E)
 Robert G. Tuttle, H'63 (E)

Capus M. Waynick, H'63
 Wilson O. Weldon, H'52 (E)
 J. Garland Winkler, H'65 (E)

MISCELLANEOUS GIFTS TO ALUMNI FUND

Alumni Donors	7
Non-Alumni Donors	6
Total Amount	\$688.50
Two Gifts	\$600.00
11 Average Gifts	\$8.04

Buford Boyd, Jr., '69
 Florence V. Craver, friend
 Lucille S. Crawley, friend
 William R. Cumerford, friend
 Roy L. Grant, unclassified
 Lola Smith Hodgkin,
 unclassified (E)
 Lewis McMillan, '69 (E)*
 Northern Virginia Chapter
 Edith H. Perry, friend (E)
 Bruce Powell, friend
 Mary Elizabeth Perry Ragsdale,
 unclassified (E)
 Marlene Sawyer, '69
 Blanche Thompson Surratt,
 unclassified

CORPORATE MATCHING GIFTS

Corporate matching gift programs have become an important avenue of business support of education. To date, 430 companies have adopted such programs.

High Point College received 47 matching gifts, totaling \$1,974.14, from the 20 companies listed below.

Aetna Life and Casualty Company
 American Tobacco Company
 Blue Bell, Inc.
 Burlington Industries, Inc.
 Dow Chemical Company
 General Electric Company
 Gulf Oil Corporation
 Hercules Incorporated
 Hoffman-La Roche, Inc.
 Insurance Company of North America
 International Business Machines Corporation
 Jefferson Standard Broadcasting Company
 Jefferson Standard Life Insurance Company
 P. Lorillard Company
 Metropolitan Life Insurance Company
 Pilot Life Insurance Company
 R. J. Reynolds Tobacco Company
 Science Research Associates, Inc.
 Squibb Beech-Nut, Inc.
 Travelers Insurance Companies

*Denotes two or more gifts between June 1, 1968, and May 31, 1969

1968-69 Alumni Fund Class Summary

CLASS	MEMBERS	DONORS	PERCENT	TOTAL	MATCHING GIFTS	LARGE GIFTS DONORS	AVERAGE GIFT
1927	13	12	92.3	\$ 188.00			\$15.66
1928	49	31	63.3	1,562.50		\$ 1,212.50- 2	12.06
1929	54	30	55.6	877.50	\$ 250.00	250.00- 1	13.01
1930	58	28	48.3	395.00		100.00- 1	10.92
1931	56	25	44.6	548.00		150.00- 1	16.58
1932	58	31	53.4	922.50		600.00- 3	11.51
1933	63	30	47.6	628.50		250.00- 1	13.05
1934	51	22	43.1	470.50		200.00- 1	12.88
1935	56	27	48.2	519.50	10.00	100.00- 1	15.75
1936	63	30	47.6	1,897.00	25.00	1,350.00- 2	18.64
1937	83	35	42.2	1,160.16		615.00- 2	16.52
1938	64	27	42.2	2,748.00	25.00	2,300.00- 4	18.39
1939	102	39	38.2	2,342.50	200.00	1,730.00- 4	11.78
1940	108	40	37.0	1,316.00		950.00- 3	9.89
1941	119	42	35.3	1,980.00		1,407.50- 7	16.35
1942	113	50	44.2	1,128.46	350.00		15.56
1943	99	41	41.4	485.84	10.00		11.60
1944	88	29	33.0	3,298.96		3,000.00- 1	10.67
1945	83	34	41.0	795.00		550.00- 3	7.90
1946	77	23	29.9	635.00		480.00- 3	7.75
1947	96	30	31.3	868.00	10.00	600.00- 2	9.21
1948	156	65	41.7	983.50	5.00	100.00- 1	13.72
1949	296	117	39.5	1,829.31	16.64	450.00- 2	11.84
1950	229	86	37.6	1,485.20	57.50	433.70- 4	12.12
1951	234	90	38.5	1,460.10	30.00	510.60- 5	10.81
1952	205	70	34.1	1,332.83	12.50	638.33- 4	10.33
1953	185	60	32.4	2,223.30	550.00	1,130.80- 4	9.68
1954	187	62	33.2	1,540.83	80.00	910.00- 1	9.03
1955	185	62	33.5	610.00	20.00	100.00- 1	8.03
1956	217	71	32.7	786.11	22.50		10.75
1957	264	99	37.5	911.00	7.50	100.00- 1	8.19
1958	271	83	30.6	937.50	35.00	200.00- 2	8.67
1959	267	93	34.8	728.50		100.00- 1	6.83
1960	270	91	33.7	751.00	50.00		7.70
1961	255	72	28.2	617.00	27.50		8.18
1962	293	86	29.4	751.67	30.00		8.39
1963	315	88	27.9	781.00	85.00		7.90
1964	244	68	27.9	518.50	20.00		7.33
1965	247	74	30.0	505.83	15.00		6.63
1966	246	68	27.6	443.00	20.00		6.22
1967	200	47	23.5	761.00	10.00	500.00- 1	5.45
1968	228	228	100.0	1,108.13			4.86
Hon.	37	28	75.7	2,903.75		2,393.75-10	28.33
Misc.		7*		688.50		600.00- 2	8.04
TOTALS:	6584	2471	37.5%	\$49,424.48	\$1,974.14	\$24,012.18-81	\$ 9.80

* Plus six non-alumni gifts to the Loyalty Fund

Percentage Giving by Geographic Area

State or Area	Alumni	Donors	Percent
Alabama	15	7	47%
Arizona	5	2	40%
Arkansas	7	3	43%
California	54	12	22%
Colorado	9	0	0%
Connecticut	25	6	24%
Delaware	21	8	38%
District of Columbia	26	5	19%
Florida	172	33	19%
Georgia	123	29	24%
Hawaii	1	1	100%
Illinois	23	4	17%
Indiana	20	5	25%
Iowa	6	1	17%
Kansas	4	1	25%
Kentucky	18	5	28%
Louisiana	13	1	8%
Maryland	141	37	26%
Massachusetts	29	7	24%
Michigan	22	8	36%
Minnesota	2	1	50%
Mississippi	15	2	13%
Missouri	21	7	33%
Montana	1	0	0%
Nebraska	2	0	0%
Nevada	1	0	0%
New Hampshire	4	2	50%
New Jersey	66	19	29%
New Mexico	4	2	50%
New York	71	26	37%
North Carolina	4857	2005	41%
Ohio	35	8	23%
Oklahoma	8	1	13%
Oregon	1	0	0%
Pennsylvania	54	20	37%
Rhode Island	3	0	0%
South Carolina	147	42	29%
Tennessee	68	19	28%
Texas	45	9	20%
Utah	2	0	0%
Vermont	3	0	0%
Virginia	362	113	31%
Washington	11	3	27%
West Virginia	15	2	13%
Wisconsin	3	1	33%
APO New York	17	4	24%
APO San Francisco	21	7	33%
England	1	0	0%
Hong Kong	2	2	100%
Japan	1	1	100%
Mexico	2	0	0%
Peru	2	0	0%
Philippines	1	0	0%
Puerto Rico	2	0	0%

Personal Visitation Report

- ADVANCE, N. C., 83%
 Gray Everhart
- ALBEMARLE, N. C., 30%
 Betty Rose and C. B. Crook
- ALEXANDRIA, VA., 33%
 Sarah Bryson
- ALTAVISTA, VA., no report
 Dan Sibley
- ANNANDALE, VA., 100%
 Bob Fleming
- ARDEN, N. C., 67%
 Margaret and Don Bryant
- ATLANTA, GA., no report
 David Abernathy
- BALTIMORE, MD., 67%
 Fran Dearman
- BASSETT, VA., no report
 Robert Clark
- BEL AIR, MD., 67%
 Walter Neville
- BETHESDA, MD., no report
 Marilyn Mahan
- BIRMINGHAM, ALA., 80%
 Delores and Harry Gray
- CANTON, N. C., 33%
 Pauline Boggs
- CARTHAGE, N. C., no report
 Susan Barbour
- CHAMBLEE, GA., no report
 Sylvia Nicks
- CHARLOTTE, N. C., 11%
 Ken Paxton
- CHARLOTTESVILLE, VA., 60%
 George Holmes
- CHARLESTON, S. C., 11%
 Darrell Corder
- CHATTANOOGA, TENN., 71%
 George Welborn
- CHERRYVILLE, N. C., 100%
 John Lowder
- CHESTERFIELD, S. C.
 no report
 Betty Curtis
- CLARENDON, N. C., no report
 Ruth and L. P. Ward
- CLARKTON, N. C., 25%
 Shrimp Flynt
- CLEVELAND, OHIO, 17%
 Sam Taylor
- COLFAX, N. C., 33%
 Virginia Wagner
- COLUMBIA, S. C., 69%
 Louella and John Ward
- CONCORD, N. C., 13%
 Robert Oakley
- CONOVER, N. C., 80%
 Charles Davis
- DALLAS, TEX., 17%
 Thomas Penton
- DANVILLE, VA., no report
 James Perry
- DAYTONA BEACH, FLA.
 no report
 Jasper Jones
- DECATUR, GA., 40%
 Emma Julian
- DENTON, N. C., 25%
 Edith and Robert Johnson
- DISTRICT OF COLUMBIA
 no report
 Chris and Ron Everett
- DOBSON, N. C., no report
 Peggy Johnson
- DOVER, DEL., 75%
 Jackie Kelsey
- DUBLIN, N. C., 67%
 Lynn King
- DUNN, N. C., 50%
 Patricia Core
- DURHAM-ORANGE
 COUNTY, N. C., 22%
 Larry Williams
- EASTON, MD., no report
 Gail and Wayne Lewis
- EDEN, N. C., 32%
 Kent Richardson
- ELIZABETH CITY, N. C., 33%
 Vesta Reel
- ELKIN, N. C., no report
 Clyde Fitzgerald
- ELLICOTT CITY, MD., 100%
 Tom Warren
- EL PASO, TEX., 33%
 Lucille Johnson
- ERIE, PA., 33%
 Ray Richards
- FAIRFAX, VA., 80%
 Judy and Tom Ferguson
- FALLSTON, N. C., 33%
 William White
- FAYETTEVILLE, N. C., 35%
 Mildred Averette
- FOREST CITY, N. C., no report
 Judie McSwain
- FORSYTH COUNTY, N. C., 43%
 Richard Conrad and Mac
 Mackintosh
- FT. LAUDERDALE, FLA., 20%
 John Charles
- FRANKLINVILLE, N. C., 67%
 Louise Corder
- GAINESVILLE, FLA., 75%
 Jacob Kress
- GALAX, VA., no report
 Roger Watson
- GASTONIA, N. C., 17%
 Ken Moore
- GOLDSBORO, N. C., 37%
 Jerry Paschal
- GRANITE FALLS, N. C.
 no report
 Ann and Billy Joe Parker
- GREENSBORO, N. C., 34%
 Erv Kivett
- GREENVILLE, N. C., 50%
 Jerry Smith
- GREENVILLE, S. C., 50%
 Keith Dodson
- HAMPTON, VA., 18%
 Lucy Wright
- HAYESVILLE, N. C., 0%
 Ned Owens
- HENDERSON, N. C., 54%
 Nancy Phillips
- HENDERSONVILLE, N. C., 67%
 Spencer Paschall
- HICKORY, N. C., 31%
 Frank von Drehle
- HIGH POINT, N. C., 46%
 Gene Kirby
- JACKSONVILLE, FLA., 29%
 Thomas Gunn
- JACKSONVILLE, N. C., 33%
 Dorothy and Lester Lane
- JAMESTOWN, N. C., 23%
 Pearl Hall
- JONESVILLE, N. C., no report
 Cleo Haynes
- KANNAPOLIS, N. C., 12%
 Gelene Ashley
- KERNERSVILLE, N. C., 22%
 Margaret Louise Gauldin
- KING, N. C., 33%
 Patsy Ginns
- KINGS MOUNTAIN, N. C.
 no report
 Jeanine Fisher
- KINGSPORT, TENN., 33%
 Josephine Tipton
- KINSTON, N. C., 25%
 Joe Knox
- KNOXVILLE, TENN., 20%
 Martha Wilkerson
- LAUREL, MD., no report
 Becky and John Urian
- LAURINBURG, N. C., no report
 Betty Lou Williams
- LAWNSDALE, N. C., no report
 Ptylla Bingham
- LAWSONVILLE, N. C., 13%
 Rachel Lyons
- LENOIR, N. C., no report
 George Davis
- LEXINGTON, KY., 50%
 Nina and Ellis Baker
- LEXINGTON, N. C., 38%
 Dedrick Samuels
- LEXINGTON, N. C., Route 1, 57%
 La Rue Cline
- LEXINGTON, N. C., Route 3, 43%
 Etta Sink
- LEXINGTON, N. C., Route 5, 25%
 Coy Leonard
- LEXINGTON, N. C., Route 9, 50%
 Edna and Ron Chapman
- LEXINGTON, N. C., Route 10, 27%
 Herbert Penry
- LIBERTY, N. C., 44%
 Helen Coward
- LINCOLN, N. C., 57%
 Shelby and Gayle Ford

LITTLE ROCK, ARK., 100%
Lorna Schultis

LOUISBURG, N. C., 60%
Allen de Hart

LOUISVILLE, KY., 25%
Fred Jones

LYNCHBURG, VA., 80%
Charles Saunders

McLEAN, VA., 25%
Jean Hurt

McLEANSVILLE, N. C., no report
Robert Boles

MADISON, N. J., no report
Beverly and Charles Adams

MADISON, N. C., 19%
Toby Wall

MAIDEN, N. C., 40%
Margaret and Bill Bobbitt

MARSHVILLE, N. C., no report
Giles Bowman

MARTINSVILLE, VA., 71%
Virginia and George Elkins

MAYODAN, N. C., 67%
Don George

MEMPHIS, TENN., no report
Gene Buchanan

MERRITT ISLAND, FLA., 40%
Bob Medlin

MOCKSVILLE, N. C., no report
Vernon Dull

MONROE, N. C., 50%
Koy Dawkins

MOORESVILLE, N. C., 100%
Catherine and Paul Hamilton

MORGANTON, N. C., 45%
Howard Coleman

MT. AIRY, N. C., 40%
Jacksie Cumby

MT. GILEAD, N. C., 25%
George Armstrong

MT. HOLLY, N. C., 50%
Betty and Bill Miller

MT. OLIVE, N. C., 17%
Logan Carriker

NASHVILLE, N. C., 67%
Guy Swain

NASHVILLE, TENN., no report
Tom Hanner

NEWARK, DEL., no report
Harry Balthis

NEW BERN, N. C., no report
James Sugg

NEWPORT NEWS, VA., no report
Helen Coltrane

NEWTON, N. C., 25%
Roger Tucker

NEW YORK, N. Y., 13%
Mike Tynberg

NORFOLK, VA., 29%
Edgar Andrews

NORWOOD, N. C., 25%
Dwight Smith

OAK RIDGE, N. C., 40%
Floyd Berrier

ORLANDO, FLA., no report
Anne and John Perry

PALM BEACH, FLA., 60%
Beatrice Livengood

PENNSYLVANIA (Eastern), 9%
Dale Brown

PFIAFFTOWN, N. C., 25%
Jean Hole

PILOT MOUNTAIN, N. C., 25%
Cathy Gordon

PINNACLE, N. C., 67%
Jim Smith

PITTSBURGH, PA., 20%
Martha and Paul Stanton

PORTSMOUTH, VA., no report
Robert Bonwell

RADFORD, VA., 50%
Barbara Langford

RAEFORD, N. C., 40%
Lonnie Bledsoe

RAMSEUR, N. C., no report
John Chilton

RANDLEMAN, N. C., 50%
James Hanner

REIDSVILLE, N. C., 60%
Mary Ella Cardwell

RICHMOND, VA., 13%
Wini Grizzle

ROANOKE, VA., no report
Frank Hege

ROBBINS, N. C., no report
Iris Burns

ROCKINGHAM, N. C., 33%
Claudette and Jerry Kay

ROCKY MOUNT, N. C., 18%
Cameron Winston

RURAL HALL, N. C., 20%
Sara Overton

ST. LOUIS, MO., 83%
Laura Jean and Ed Venable

ST. PETERSBURG, FLA.
no report
Shirley Keen

SALISBURY, MD., no report
Polly and Sheldon Dawson

SALISBURY, N. C., 32%
La Verne Wright

SAN ANTONIO, TEX., 40%
Dub Speight

SANFORD, N. C., 50%
Ann Womble

SAN JOSE, CALIF., 50%
C. J. Lipski

SAVANNAH, GA., no report
Tom Slaughter

SEAGROVE, N. C., 67%
Nellie Teague

SHELBY, N. C., no report
John Crowder

SILER CITY, N. C., 25%
J. K. Bostick

SILVER SPRING, MD., 40%
Grover Angel

SOPHIA, N. C., no report
Janice Smith

SOUTH BOSTON, VA., 100%
Harold Brown

SPARTANBURG, S. C., no report
Marlene Gary

SPRINGFIELD, VA., 34%
Richard Whitehead

STALEY, N. C., 67%
Sallie Ward

STANLEY, N. C., no report
J. C. Grose

STAR, N. C., no report
Clarence Williams

STATESVILLE, N. C., 24%
John Oakley

STONEVILLE, N. C., 14%
Kaye Cook

STUART, VA., 63%
Jimmy Joyce

SUMMERFIELD, N. C., no report
Herman Winfree

SUMTER, S. C., 40%
Jim Stevens

TAMPA, FLA., 0%
Margaret Vinay

TAYLORS, S. C., 33%
Tony Benge

TAYLORSVILLE, N. C., 75%
Nan Campbell

THOMASVILLE, N. C., 18%
Athelene Marlowe

TRINITY, N. C., 41%
Don Bowers

UNION GROVE, N. C., 40%
Wanona Van Hoy

VALDESE, N. C., 33%
Larry Wilkinson

VIRGINIA BEACH, VA., 45%
Lou Soscia

WADESBORO, N. C., 29%
Ernest Page

WAKE COUNTY, N. C., 40%
Stan Broadway

WALKERTOWN, N. C., 15%
Hassel Strader

WALNUT COVE, N. C., 20%
Nellie Poindexter

WARRENTON, N. C., 33%
Roger Peeler

WAYNESVILLE, N. C., no report
James Crocker

WELCOME, N. C., no report
Von Everhart

WHITEVILLE, N. C., 29%
Hilda and Talton Whitehead

WILLIAMSBURG, VA., 25%
Al Trevarthan

WILLIAMSTON, N. C., 71%
James Brown

WILMINGTON, N. C., 55%
Harvey Radcliffe

WILSON, N. C., 33%
Ann and Bill Webb

WOODBIDGE, VA., no report
William White

YADKINVILLE, N. C., 50%
Warren Dinkins

ZEBULON, N. C., 100%
Helen Brodie



HIGH POINT COLLEGE

Development

BULLETIN

August, 1969

High Point, North Carolina

High Point Has A Philosophy For Development And Fund Raising

"Why is High Point College always seeking money?" This question is often heard. And it is a valid question. Many of the alumni mildly resent the fact that a constant effort is made to enlist them to make an investment in their College. Coupled with the question above is a very definite impression among local residents that High Point's coffers are full and it needs no more money.

The attempt to answer the question and then to remove the erroneous impression is the purpose of this article.

Why Does High Point Need Money?

The answers have been given many times before, such as a new dormitory, a new student center, an addition to the library, a chapel, a new administration building, increased endowment, scholarships. The list could keep on growing. People just do not believe these things are necessary just because Catawba, Greensboro, Elon, Pfeiffer, UNC-G have them. High Point has always been a conservative institution when it came to living beyond its means.

Why all these needs? If there's no other answer than that these were included in the Long-Range Plans, then they may not be real needs. During the last twenty years many things have been done to increase the effectiveness of the academic offerings. Great efforts have provided better physical facilities. The catalogue indicates the following buildings and major improvements were added: Susanne Wesley Hall—1953; Boiler in Central Heating Plant—1953; Shop Building—1953; Dennis H. Cooke Hall (old Science Building)—1954; Memorial Auditorium and Fine Arts—1954; Alumni Gymnasium—1957; Additional Boiler—1957; North Hall—1958; Harrison Hall remodeled for Cafeteria—1959; Wrenn Memorial Library Stacks—1959; Student Center enlarged and renovated—1959; Millis Hall—1963; Yadkin Hall—1964; Tennis Courts—1964; Storage Building—1966; Horace S. Haworth Hall—1967; The New Dormitory—1968; College Infirmary—1968. All these improvements in the physical plant of the College were necessary to provide for triple the number of students, the same increase in teach-

ers, and to give teaching and learning tools for better education. In addition, the principal of the endowment increased by almost the same percentage as the students and faculty.

The College needs the facilities set forth in the Long-Range Plans of 1963. These plans sprang to life in 1965 as the first phase of the Golden Decade Development Program began. As stated in the June issue of the *Development Bulletin*, the institution has come a long way toward reaching its established goals. But there is much more to be done.

Philosophy, Purpose Create Needs

The philosophy of the College in development and fund-raising is the same as that stated in the general catalogue:

"High Point College attempts to provide a sound, progressive program. A living Christian philosophy of education gives depth and intensity to this quality program . . . Our fundamental purpose and the very reason for our existence is to assist our students in developing themselves to become strong leaders in their communities . . ."

The purpose of every division and every department of the College should be in line with the stated purpose of the College. No person who does not subscribe to the basic philosophy of the institution has the right to work or teach in it. This then is why High Point College needs money. We need increased investment to assure strength in the faculty, adequate facilities, lowest tuition rates as possible, and the most wholesome learning environment available to every person who works or studies on its campus.

The future is as bright as the promises of God. But that future must be accomplished by intelligent planning, industrious and energetic achievement, and in the spirit of the saints and patriots who had the dream that created High

(Continued on Page Three)

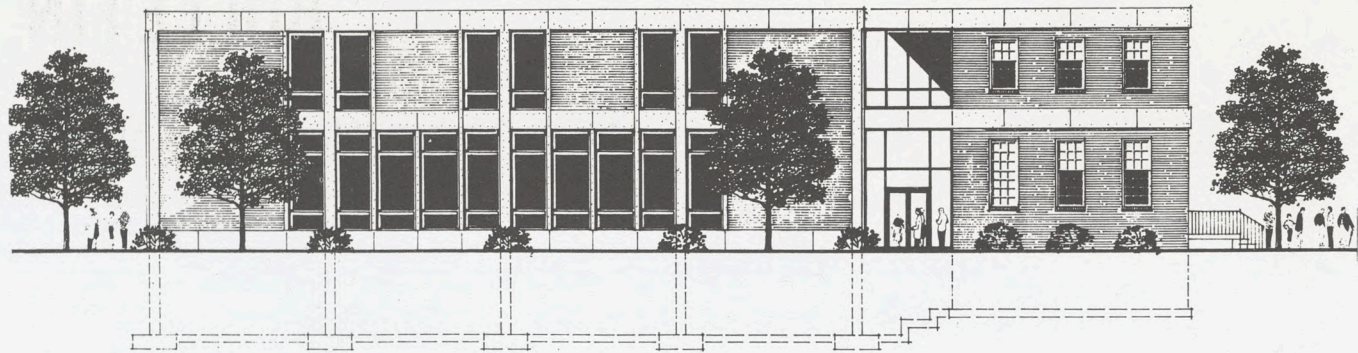

SOUTH (HARRISON HALL) ELEVATION



4	STUDENT UNION BUILDING FOR THE TRUSTEES OF HIGH POINT COLLEGE, INC. HIGH POINT, NORTH CAROLINA				
	SCHEME A			6902	LAS

JANUARY 21, 1969

SOUTH ELEVATION PROPOSED STUDENT CENTER

Let us look at the present facilities for students. First, there are the dormitories where there is space for nearly 800 students. There are bedrooms, lounges, storage areas, laundry rooms and kitchenettes for the use of students. Since the student center and Harrison Hall were enlarged, the resident student population has grown by at least 325 with no further expansion of facilities for caring for the physical, social and recreational needs outside the dormitories.

What is now included in Harrison? The dining room, the kitchen, serving area, dish washing, a private dining room, and rest room facilities are on the main floor. At the rear of the building (basement) there are rooms for the student government, Hi-Po, Zenith, campus security, and other rest rooms. This space is now about 10,000 square feet.

In the present student center, there are spaces (very cramped) for the post-office, the student-bookstore, and the snack bar. This space and that on each of the other floors is nearly 2700 square feet. On the second floor is a lounge with a television set, a recreation room with ping-pong tables, vending machines, chairs, and a small kitchen. On the top floor there is a room with a pool-table, and offices for the student personnel and guidance and counselling staffs.

The total space for student offices, student recreation, social life, food services, snack bar, administrative offices, bookstore, and post-offices in both buildings is less than 18,000 square feet.

The proposed student center will replace Harrison Hall and be joined by a passageway to the

present student center. The pictures of the architect's sketches of the new student center are purely tentative. Although much study and investigation of student centers has been carried on, the complete answer has not been found. However, it is thought that the three floors of the proposed outside walls will be sufficient to meet the needs of the College. The vice-president for Business and Financial Affairs is thinking in terms of a building stressed for a fourth floor.

The total space in the new structure with the present student center included is more than 50 thousand square feet. This building will provide food facilities, student store, bookstore, post-office, snack bar, lounges, student offices, recreation areas with billiard room, ping-pong room, television lounge, trustees dining room, a special dining room, several meeting rooms, and day students' lockers. One floor of this proposed structure will give almost as much space as is now provided in the two buildings.

The second phase of The Golden Decade has as its goal securing funds for this much needed building. To date, due to certain designations and stock donations, the amount will not be sufficient to build it. It will take a minimum of one million dollars to provide the student center. There are several possible ways to acquire the funds. One, a large grant from an individual or foundation, or next year hope to borrow the necessary amount from the Federal Government. How much? One-half million dollars will provide it. It can become a memorial for some loved one. Or, a large number of interested friends could provide the funds.

Center Is Here Again

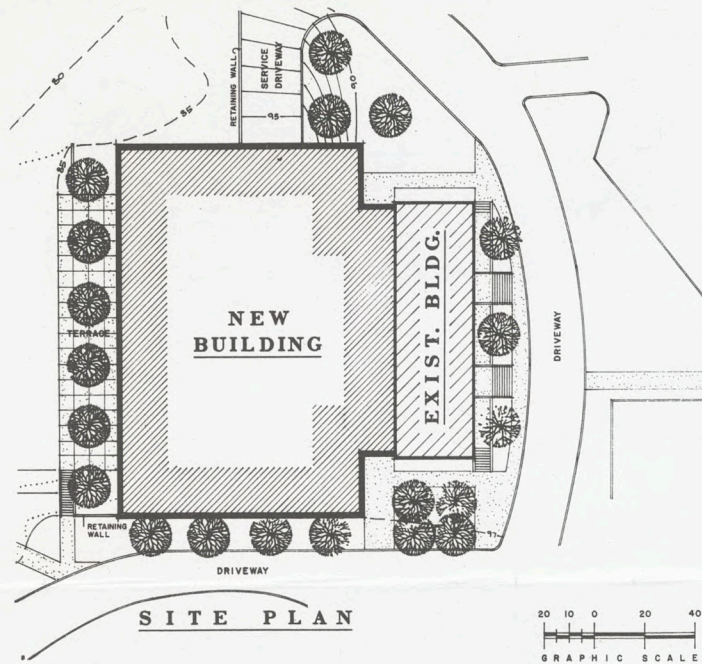

SITE PLAN

Philosophy, Purpose . . .

(Continued from Front Page)

Point College. The glorious future will become a reality only as those who serve now are faithful to the dreams and aspirations, planning and accomplishments which constitute the foundation stones of High Point College. They have provided the present.

The College Offers Services

Not only does High Point College offer services in the field of higher education, but through the College, the State and Nation are served by a constant stream of trained young people entering business and professional life. Community service has long been a part of the purpose of the College.

Beyond the purpose, and the educational services offered, the Development Office feels that the College offers an opportunity to become involved in all these matters through support—material and intangible.

The College offers an investment in life through both the material and the intangible areas as well. What could be more important than the bringing of men and women of means, of influence, of prestige to become partners in a great cause? A man, a woman, or a family can live in the hearts of countless thousands by investing in High Point College. This is our total philosophy. We exist to help people!

Parents Respond To College's Needs With Gift Of VariTyper

Charles J. Molitor of Lexington Park, Md., is a most observant reader of the *Development Bulletin*.

And High Point College is most grateful that he is.

In the June issue of the *Development Bulletin*, Mr. Molitor and his wife, who live at 150 Sunrise Drive, spotted a little note as to some of the needs at the College. One pressing need has been a VariTyper, a machine that will transpose copy to print, using different type faces and styles.

Mr. Molitor, who is editor and publisher of the Lexington Park Enterprise with a circulation of approximately 9,000 readers, wrote that he had one he would be glad to give to the college. Original cost was \$4,500.

And how did the Molitors "just happen" to receive the *Bulletin*?

As parents of Beverly Jean Molitor, a May graduate from High Point College who majored in elementary education, they are on the mailing list for the *Development Bulletin*.

Gift Annuity Is A Gift Plus Security

The benefits of gift annuities may be summarized as follows:

1. You gain security for yourself.
2. You undergird a worthwhile cause.
3. You cannot outlive the income.
4. The income is always constant.
5. The checks arrive by mail regularly and automatically.
6. You receive at this time income tax benefits on the gift and the income.

The Public Affairs Office has a gift annuity calculator which you may receive free by writing or calling. No obligation.

Development Office
High Point College
Telephone Area Code 919 883-0726

A Suggested Form For A Bequest

"I give to the Trustees of High Point College, Inc., incorporated under the laws of the State of North Carolina as a non-profit institution of higher education and located in the City of High Point, the sum ofDollars, (\$), or the following (real estate, securities, etc.) The same and the income thereof is to be owned, held and used by the said Trustees of High Point College, Inc., in accordance with the articles of Incorporation and By-Laws of said corporation."



Second Class Postage Paid at High Point, North Carolina 27260

PUBLISHED MONTHLY EXCEPT SEMI-MONTHLY IN MARCH, APRIL, AUGUST AND SEPTEMBER

Annual Report Of Public Affairs Is Readied

The Division of Public Affairs covers a lot of territory. The areas include Development and Fund Raising, Information Services, Alumni Affairs, Public Relations, Speakers Bureau, Records, and Mail Services.

All gifts are channeled through the office of Public Affairs, whether Golden Decade or for other causes. The following shows what was done during the year, closing May 31, 1969:

Golden Decade	\$287,971	(Cash, Stock, Real Estate)
Alumni Loyalty	22,259	
Other Gifts	69,075	(Scholarships, etc.)
Church	<u>195,203</u>	
Total	\$574,508	

It is encouraging to note that at least 2,470 different individuals, corporations, and foundations made a gift of some sort to High Point College during the year.

The progress indicated in the table below shows how the Alumni have responded.

YEAR	PERCENTAGE	DONORS	LOYALTY	TOTALS
1960-61	2.0%	110	\$ 469.78	\$ 570.00
1961-62	18.0%	1026	\$ 5,175.35	\$ 5,770.00
1962-63	25.5%	1381	\$ 8,515.89	\$13,990.00
1963-64	25.0%	1508	\$ 9,323.60	\$15,358.00
1964-65	31.2%	1873	\$13,028.16	\$19,940.19
1965-66	15.3%	950	\$ 7,327.60	\$29,197.88
1966-67	35.8%	2232	\$12,081.08	\$58,498.87
1967-68	40.0%	2564	\$17,597.00	\$57,837.52
1968-69	37.5%	2471	\$22,307.75	\$49,424.48

Information Services Provide Voice For College

Information Services headed by W. Lane Kerr, a graduate of Guilford College and the Univer-

sity of North Carolina, gives the story of the College generally and sports-wise.

One hundred thirty-eight newspapers and other publications receive mailings from the College. Thirty-six radio stations and eight area television stations receive releases from information services. Mr. Kerr is a professional newsman having many years experience as a reporter and writer.

The Records And Mail Services Had Busy Year

The records of Alumni and Golden Decade mailing lists are kept up-to-date by the capable efforts of Miss Louise Adams. Last year in addition to keeping mailing lists current, more than thirty thousand pieces of first class mail were sent from the office. The second class mailings totaled more than eighty-four thousand separate pieces, all of which were addressed, tied in bundles and dispatched from the office. The third class mail processed reached twelve thousand pieces.

All the work, billing, mailings, news releases and processing gifts could not have been accomplished without the valued help of Mrs. Jeanie Hazzard, Mrs. Margaret Ingram, Miss Linda Huff, and students who have worked in the offices.

There has been much accomplished but there is so much to be done that accomplishments seem insignificant. With friends such as High Point College *is blessed*, the development of the College is going forward with hope and a sense of purpose.

HIGH POINT COLLEGE

BULLETIN



ALUMNI ISSUE — SEPTEMBER, 1969

BASKETBALL SCHEDULE

1969 - 70

Date	Opponent	Site
Nov. 20	Greensboro College	Home
Nov. 22	Campbell College	Home
Nov. 26	UNC-Charlotte	Home
Nov. 29	Pfeiffer College	Away
Dec. 3	Atlantic Christian College	Away
Dec. 6	Elon College	Away
Dec. 8	Georgia Southern College	Home
Dec. 11	Winston-Salem State University	Away
Dec. 29-30	Hickory Jaycee Tournament (H.P.C., Catawba, UNC-Asheville, Lenoir Rhyne)	Away
Jan. 2-3	High Point Classic (H.P.C., Western Carolina, Belmont Abbey, Illinois State Normal University)	Home
Jan. 7	Virginia Commonwealth Univ.	Away
Jan. 8	Presbyterian College	Home
Jan. 10	Appalachian State University	Away
Jan. 14	Newberry College	Away
Jan. 17	Elon College	Home
Jan. 21	Pfeiffer College	Home
Jan. 24	Lenoir Rhyne College	Home
Jan. 28	Guilford College	Away
Jan. 31	Catawba College	Away
Feb. 2	UNC-Wilmington	Home
Feb. 5	Presbyterian College	Away
Feb. 7	Appalachian State University	Home
Feb. 9	UNC-Charlotte	Away
Feb. 11	Atlantic Christian College	Home
Feb. 14	Lenoir Rhyne College	Away
Feb. 19	Guilford College	Away
Feb. 21	Catawba College	Home
Feb. 25-28	Carolinas Conference Tourn.	W-S

NEW FACULTY AND STAFF

Six new appointments to the faculty at High Point College for the 1969-70 school year are as follows: Mr. E. J. Asher, Visiting Lecturer of Psychology, came to HPC last semester from Purdue University where he was Chairman of the Department of Psychology; Mr. Charlie Q. Futrell, Instructor of Physical Education and Health, comes to us from Peabody College for Teachers in Nashville, Tenn., where he is a candidate for his Doctorate; Miss Carolyn Hornsby, Instructor of Speech, recently received her Masters Degree from Louisiana State University;

Rev. G. Roland Mullinix, Campus Minister and Instructor of Religion, was pastor of Bethel United Methodist Church in Hickory, N.C., prior to coming to the College this summer; Mr. James W. Stitt (HPC '67), Instructor of History, recently received a Masters Degree from the University of South Carolina; and Mr. Fred T. Yeats, Assistant Professor of Biology, has been attending the University of South Carolina where he is a candidate for his Doctorate.

The new members of the staff are Mrs. E. C. Allgood, Switchboard Operator; Mrs. Ruth Crowson, Secretary in Registrar's Office; Mrs. R. L. Herndon (Tommie Young, HPC '54), Secretary in Alumni Office; Mrs. Peggy B. Martin, Head Nurse; and Mrs. Cora Simmons, Nurse. William E. Davis, a 1969 graduate of Lenoir Rhyne College, is the new Assistant Basketball Coach and Graduate Assistant.

JEFFERSON-PILOT CHAIR ESTABLISHED

In May, High Point College received a letter from Jefferson Standard Life Insurance Company and Pilot Life Insurance Company, both of Greensboro, N.C., expressing their intent to contribute \$100,000 to the endowment of High Point College over a four-year period to establish an unrestricted Chair of Learning. The income from the endowment will supplement the salary of a professor for one scholastic year. The honored position, designated the Jefferson-Pilot Chair of Learning, will be open to faculty and to visiting lecturers.

In presenting the preliminary plans, W. Roger Soles, President of Jefferson Standard and a trustee of H.P.C., stated: "We are delighted to be able to participate, through this endowment gift, in the continuing educational enrichment of High Point College, an independent church-related college.

"We have long been keenly interested in the progress and well-being of the church-related colleges of North Carolina for their great cultural contributions to our community, the special opportunities they represent for our young people here at home, and the vital importance of these neighboring institutions of higher learning

(Continued on Back Page)

AN OPEN LETTER TO PARENTS FROM PRESIDENT WENDELL M. PATTON

May I use this means of discussing with you a subject of concern to all of us who are connected with either teen-agers or educational institutions - and that is the current publicity being given to student unrest, demands, and disruptions across our nation.

You have entrusted the education of your sons and daughters to us and those of us at High Point College are ever mindful of this responsibility. We pledge anew that the opportunities for an education on our campus will not be jeopardized because of illegal demands of lawless groups.

Our student body is one of the finest to be found anywhere - we have an open door policy throughout the institution - a clearly established system of appeals and recourse - and a faculty and administration which is not only willing to listen to students, but actively seek out their thoughts, feelings, ideas, and suggestions. We know of no reason, nor do we anticipate any problem on our campus, but we believe that you as parents have the right to know something of our thinking, our policies, and the actions that we would take in case of an emergency to guarantee your son or daughter the right to the services for which you are paying and for which we assume responsibility to deliver.

First and foremost let me state that we believe - and strongly believe - in academic freedom - but freedom inseparably combined with responsibility! We believe in good conduct, fair play and hard work and those who may have other goals or values will not find our campus a compatible environment. We are vitally interested in student opinion and attitudes and anxious to maintain a community of learning in every sense of the word. We provide recourse, due process, and the rights of appeal for any decision at any administrative level. We protect the rights of students for peaceful assembly, if these provided means of appeal have been exhausted. However, we will not tolerate any action that would in any way disrupt or disturb the normal operation and function of this institution. We can allow neither interference with the educational process, nor illegal actions which might endanger life or property, nor deprivation of the rights and services of the majority of students, and we will move strongly in the event this occurs. In fact, we believe that indulgence of irresponsible students is abdication of our responsibility to you and to our student body and will not be tolerated.

Even though we feel that it is unlikely on a campus such as ours, in the event there is any illegal or disruptive action, all students involved will be requested to identify themselves immediately. Those unable and unwilling to do so will be informed that they are trespassing on private property and directed to leave the premises. If they refuse to comply, their arrest will be ordered. Any individual involved who can prove himself to be a bona fide student, properly registered, would be directed to return immediately to his classroom, or dormitory, as the case may be, and then a meeting would be arranged in an attempt to resolve any differences of opinion that might exist. However, I must emphasize that we will not, under any circumstances, negotiate with any group of students during illegal, disruptive, or forceful activity - that there will be no dialogue or discussion until such time as order has returned to the campus. If any student fails to obey this lawful directive from an administrative official, then I, as President of the College, will declare a state of emergency in existence and temporarily assume the total authority of the faculty and Board of Trustees. Using this authority such students would be suspended or expelled on the spot with instructions to immediately vacate their rooms and remove themselves from the campus. Failure to comply will result in arrest as trespassers on private property. Any student thus suspended or expelled may appeal, or be heard, only after the state of emergency is declared over by the President of the College.

It is not our intent to deprive any student of his rights or freedom, but it is our intent to assume a firm stand to protect your son and daughter from a coercive attempt by any group, to deprive them of the services and educational opportunities guaranteed to you by High Point College.

This I owe to you and your children and it is my sincere hope that this position and my statement of our position will find your complete endorsement and support. I not only welcome, but encourage and request your comments, advice, suggestions, or any information which you feel might be helpful to us in facing such a decision.

Please discuss this entire matter with your son or daughter when they come home for the holidays and make sure that this is the type institution that they need and want - the type institution in which they should be enrolled, and one that they will support and strengthen.

Thank you for this opportunity to make clear our position on a major problem area at other institutions. Please remember us in your prayers as we continue to live up to the confidence that you have thus far placed in us.

CLASS NOTES

1920's - 1940's

Pomona Johnson Amick, '27, Burlington, N.C., retired last spring from a career in public school teaching.

Eloise Best Hawk, '32, Laurinburg, N.C., is a speech therapist in the Laurinburg-Scotland County Schools.

Juanita Andrews Peace, '32, Trinity, N.C., is Chairman of the English Department and teaches Senior English at Trinity High School.

E. J. Phibbs, '37, Raleigh, N.C., is the N. C. District Laboratory Supervisor for the U. S. Geological Survey.

Max P. Rogers, '38, Washington, D.C., is the Chief Surgeon for the Southern Railway System.

Janice Jenkins Corbus, '39, Norfolk, Va., is the Social Service Director at the King's Daughters Children's Hospital.

David Horace Giles, '41, Greenville, N.C., was awarded the Ph.D. degree in June by UNC-Chapel Hill.

George W. Lyles, Jr., '44, High Point, N.C., Chevrolet dealer, is the new president of the N. C. Auto Dealers Association.

James W. Petree, '47, Columbia, S.C., is General Manager of Capital Container Co.

1950's

Edwin L. Auman, '51, a High Point, N.C., doctor and immediate past president of the Alumni Association, is now a vice president of the High Point Lions Club.

Mary Lee Richardson Broadway, '51, Charlotte, N.C., is the new President of the Charlotte Branch of the American Association of University Women.

Lewis H. Evans, '51, a U.S.A.F. Chaplain (Major) stationed at Stewart A.F.B., N.Y., was a winner in the 1968 Freedoms Foundation Award Program.

Betty Mellard, '51, Asheville, N.C., was a member of the Mars Hill College summer school faculty for the second year, teaching courses in Library Science.

Hallie Gilbreth Myers, '51, High Point, N.C., is the coordinator of Business and Office Occupations at Allen Jay High School.

Everett R. Freeman, '52, is Pastor of the Christ United Methodist Church in Charlotte, N.C.

Mary Alice Tesh Sandrock, '52, is an elementary guidance counselor in the Palisades School District, Kintnersville, Pa.

Emily Badgett Taylor, '52, is teaching English at the Mt. Airy, N.C., Senior High School.

T. Dixon Adams, '53, a member of the W.N.C. United Methodist Conference, received a Master's Degree in Christian Education from Emory University, Atlanta, Ga., in June.

Jane Wilson Price, '53, Hampton, Va., was awarded the M.Ed. Degree by the College of William and Mary in June.

David E. Martin, '54, owns and operates Lakeland Barbecue at High Rock Lake, Southmont, N.C.

Conrad M. West, '54, Winston-Salem, N.C., is the manager of the Thruway Shopping Center Store of Bocoock-Stroud, which specializes in sporting goods, men's clothing, luggage, and leather goods.

William A. Hipps, '55, Atlanta, Ga., is the Southern Regional Sales Manager for the Medical Division of American Optical Co.

Sylvia Fox Link, '57, is the Director of the Day School at Grace United Methodist Church, Charlotte, N.C.

Paul G. Nash, '57, High Point, N.C., has been promoted to Chief Flight Instructor at Greensboro-High Point Air Services, Inc., serving private and business aircraft at Friendship Airport.

Murphy M. Osborne, '58, Knoxville, Tenn., is pursuing the Doctorate Degree at the University of Tennessee.

1960's

Richard J. Smith, '60, Louisburg, N.C., is the Driver Education Representative for Franklin and Halifax counties.

Charles L. Adams, '61, Reidsville, N.C., received the Bachelor of Divinity Degree in May from the Theological School of Drew University in Madison, N.J.

Doris Joyce Baker, '61, received the M.Ed. Degree from UNC-Greensboro in June and is teaching business at Radford College in Radford, Va.

Roby V. Evans, '61, Augusta, Ga., is Assistant Field Director and Director of Public Relations for the American National Red Cross at Fort Gordon, Ga.

Dan Hackney, '61, High Point, N.C., has been promoted to assistant executive director for the Central YMCA.

Jackie Creech Kelsey, '61, is living in Dover, Del., where her husband, a Judge in the Family Court, is the youngest person in the history of the State to hold such a post.

Viviane Lloyd Avant, '62, received the M.Ed. Degree from East Carolina University in 1968 and teaches at the Vardell Hall Preparatory School in Red Springs, N.C.

Walter Schenck, '62, is the new Protestant Chaplain at Southern Connecticut State College in New Haven.

Larry D. Wilson, '62, a Captain in the U.S.A.F., is stationed at Chin Chuan Kang A.B., Taiwan, serving as a navigator on a C-130E.

Betty Neale, '63, for the past two years employed in a law firm in Washington, D.C., will spend the fall studying at the Alliance Francaise in Paris and hopes to work in Europe after the term is over.

Joan Bartlett Nelson, '63, Rockville, Md., an art teacher in the Montgomery County Schools, is president of the Montgomery County Phi Mu Alumnae Chapter.

Donna Lawrence Staley, '63, Winston-Salem, N.C., was awarded an M.Ed. Degree by UNC-Greensboro in June.

William T. Arnette, '64, U.S.A.F. Captain, is a tele-communications officer with a unit of the A.F. Communications Service stationed at Clark A.B., Philippines.

Roger S. Carmichael, '64, Lexington, N.C., is an industrial engineer with Burlington Industries, Inc.

Linda Craven, '64, a member of the English Department at Central Piedmont Community College in Charlotte, N.C., spent the summer in England studying Shakespeare's plays at Stratford-on-Avon by virtue of a scholarship awarded her by the English-Speaking Union of the U.S.

Norma Overby Lamar, '64, Columbus, Ga., is a kindergarten teacher in the Muscogee County School District.

Athelene Payne Marlowe, '64, Thomasville, N.C., is the new president of the High Point Chapter of the American Association of University Women.

T. Roger Pike, '64, has been awarded a 1969-70 Assistantship for graduate study in Business Administration at Appalachian State University, Boone, N.C.

Harry Smith, '64, Richmond, Va., has been promoted to Hospital Territory Manager for Wyeth Laboratories, Inc.

John S. York, '64, Ramseur, N.C., was awarded the M.Ed. Degree by Mississippi College in May.

Rick Benoit, '65, Navy Lt. jg, is presently Senior Patrol Officer for River Division 534, stationed in My Tho, Vietnam.

Robert E. Carlough, '65, New York, N.Y., is associated with Trans World Airlines.

Joseph Gosnell, '65, Washington, D.C., travels throughout the U.S. as an auditor with Bankers Security Life Insurance Co.

John D. Kennedy, '65, Vernon, N.J., is the new Pastor of Vernon United Methodist Church and Director of Youth Work for the 87 churches of the Western District of the Northern N.J. Annual Conference.

Susan Cooke Kennedy, '65, taught English and a Humanities course at the High Point Regional High School in Sussex, N.J., prior to John's transfer to Vernon.

Janice Younts Myers, '65, Trinity, N.C., employed by Bowman, Blue and Fulp, passed the C.P.A. Examination in May.

Michelle Schmidley, '65, Knoxville, Tenn., is a commercial artist with the firm of Lavidge & Associates.

Ray Alley, '66, sports writer for the Greensboro Daily News, won 2nd and 3rd places in sports features in this year's N.C. Press Association contest.

Madeline Anderson, '66, Washington, D.C., spent the summer of 1968 traveling around the world and is now working toward an MA Degree in Education at the Northern Extension of the University of Virginia.

Paul Bowers, '66, with a U.S.A.F. unit in Wiesbaden, Germany, was awarded an M.B.A. degree by the University of Utah after he completed his graduate studies through the A.F. off-duty education program.

Kitty Sue Hutchins, '66, is teaching music in the elementary grades at the Navy Base in Kodiak, Alaska.

Charles Kerr, '66, is in the Reserve Training Program for the U.S. Army Reserve at Ft. Jackson, S.C.

Frank Mudd, '66, Staff Sgt. in the U.S.A.F., lives in Rancho Cordova, Calif., and is working on his M.B.A. degree at Golden Gate College in San Francisco.

Roger Watson, '66, head golf professional at Raleigh's MacGregor Downs Country Club, is the new North Carolina Open champion.

Barbara Burton Wells, '66, is the Office Manager for Com-Fo Knitting Mills in Mebane, N.C.

Angela Smith Davenport, '67, Asheville, N.C., has been selected as the executive director of the Asheville-Buncombe County Youth Council.

Willam Lea, '67, College Park, Md., earned a Master's Degree at East Carolina University in 1968 and is teaching Physical Education in the Montgomery County Public Schools.

Lowell Payne, '67, is teaching at the Kansas State School for the Blind in Kansas City, Kansas.

Robert Skwirut, '67, Vandergrift, Pa., is a high school baseball coach in the Apollo Area School District.

Mansell Bridwell, '68, a member of Company C of the 4th Infantry Division's 4th Medical Battalion near Pleiku, Vietnam, has been awarded the Army Combat Medical Badge for outstanding service under fire.

Peter Davis, '68, has been graduated with honors at Keesler AFB, Miss., from the training course for U.S.A.F. personnel specialists.

Carol Winstead Dickerson, '68, Greensboro, N.C., is a social worker for the Guilford County Department of Social Services.

Jonathan Faulkner, '68, has been appointed as a University Scholar at Clark University, Worcester, Mass., where he is working on an MA Degree in history.

Linda Wood Payne, '68, is assistant director of Wyandotte Towers, a federal housing project for senior citizens, in Kansas City, Kansas.

Robert St. John, '68, is stationed in the U.S. Naval Finance Office in Guam.

Roy Schumacher, '68, is a Personal Sales Representative in the Haddonfield, N.J., office of Liberty Mutual Insurance Companies.

Beverly Deal McCabe, Editor



Second Class Postage Paid at High Point, North Carolina 27260



PUBLISHED MONTHLY EXCEPT SEMI-MONTHLY IN MARCH, APRIL, AUGUST AND SEPTEMBER

James Coston, '69, Raleigh, N.C., is the assistant Youth Director at the Raleigh YMCA.

Rik Danburg, '69, Mentor, Ohio, is in charge of all physical education activities at the Lake Elementary School.

Nancy Eaves, '69, High Point, N.C., is teaching in the fifth grade at Leonard Street School.

Mary-jo Hall, '69, is teaching on a team at Congressional Elementary School in Rockville, Md.

Robert Myers, '69, High Point, N.C., is associated with National Upholstery Co.

Carol Scheufele, '69, is working at the Army-Navy Country Club in Arlington, Va.

Dennis Sigmon, '69, is teaching English at Glade Valley (N.C.) School, a Presbyterian High School for boys and girls.

MARRIAGES

Diane Roberts and J. Bennett Phillips, '59, August 23

Margaret Wicker Plummer, '59, and Franklin Anderson, August 1

Carrie Whitehurst, '64, and Alonzo Parrish, III, June 15

Diana McEwan, '69, and Richard Grimsley, '65, August 9

Jean Allen, '67, and Thomas Clark Howell, III, June 13

Shirley Snyder, '67, and Leif Eriksson, '67, June 28

Joan Simmons, '68, and Kenneth Garner, July 19

Susan Fowlkes, '69, and Paul H. Brigman, Jr., August 3

BIRTHS

A son, Robert Christian, September 17, 1968 - Ned, '49, and Ruth Miller Petty, '49, 817 Fifth St., High Point, N.C. 27262.

A son, Keith Turner, July 22 - Joe and Barbara Turner Clayton, '56, 100 Butternut Dr., Jamestown, N.C. 27282.

A son, James Moore, August 10, 1968 - Luther W., Jr., '58, and Mrs. Livingston, 918 Fairwood Dr., Columbia, S.C. 29209.

A daughter, Christa Renee, November 8, 1968 - Keith, '60, and Phyllis Minter Martin, '60, 3702 Tomley Dr., S.W., Roanoke, Va. 24018.

A daughter, Kimberly Dawn, June 16 - Roger and Jackie Creech Kelsey, '61, 715 West St., Dover, Del. 19901.

A son, James Donald, May 10 - Donald and Joyce Zacovic Peters, '61, 18180 Haskins Rd., Chagrin Falls, Ohio 44022.

A son, David Eric, June 16 - Louis and Virginia Patton Wagner, '61, Rt. 1, Box 791, Colfax, N.C. 27235.

A daughter, Janet Marie, December 16, 1968 - J. W. and Viviane Lloyd Avant, '62, 406 McMillan Ave., Red Springs, N. C. 28377.

A son, Samuel Coy, II, May 17 - Thad, '62, and Barbara Lowrey, 769 Sunset Blvd., Port Richey, Fla. 33568.

A son, Joseph Matthew, December 24, 1968 - Bob, '63, and Bonnie Saksa McKechnie, '65, 7316 Watercrest Dr., Charlotte, N.C. 28210.

A son, David Scott, December 20, 1968 - Harry, '64, and Joy Watkins Smith, '64, 114 Danray Dr., Richmond, Va. 23227.

A son, Robert Andrew, May 3 - William, '65, and Anne Harris, 1805 Arden Pl., High Point, N.C. 27260.

A daughter, Laura Elizabeth, May 19, 1968 - John and Janet Heydenburg Oldham, '65, 208 Revere Drive, #22, Greensboro, N.C. 27407.

A son, Erwin Thomas, April 14 - James, '65, and Elizabeth Surratt, 1702 Oberlin Dr., High Point, N.C. 27260.

A son, Kurt Scott, July 14 - Greg, '67, and Ann Scott Chase, '68, 117½ 17th St., Paso Robles, Calif. 93446.

A son, Mario Maximillano, II, August 22 - Mario, '67, and Raquel DellAmico, 1060 Grant St., High Point, N.C. 27262.

A son on August 21 - Robert and Sue Ashburn Kugler, '67, 13809 Briarwood Dr., #1533, Laurel, Md. 20810.

A son, James Kenneth, III, November 2, 1968 - James, Jr., and Jane Milner Robinson, '67, 4508 Oak Ridge Dr., Winston-Salem, N.C. 27105.

DEATHS

Seymour H. Franklin, '40, Torrington, Conn., March 5

Worth B. Royals, '41, High Point, N.C., June 14

Clara Hinshaw Hodgkin, '43, Asheboro, N.C., October 16, 1968

James M. Allred, '57, High Point, N.C., September 2

Mrs. Olive H. Andrews, widow of Dr. R. M. Andrews, first president of High Point College, Charlotte, N.C., May 23

JEFFERSON-PILOT CHAIR ESTABLISHED

(Continued from Front Page)

to business and industry in this area.

"By establishing an endowment for this Chair of Learning at High Point College, we of Jefferson Standard Life Insurance Company and Pilot Life Insurance Company hope to be able to assist the college each year in that area of its program where the need is greatest."

Rufus White is President of Pilot Life Insurance Company.

HOME COMING FEBRUARY 7, 1970

Special Reunions for the Classes of 1930, 1935, 1940, 1945, 1950, 1955, 1960, 1965, and 1969

HIGH POINT COLLEGE

Development

BULLETIN

October, 1969

High Point, North Carolina



Parents' Day Set For Saturday, November 1

Parents' Day has become a part of the College calendar. Originally the day was designed for parents of freshmen only. However, it was discovered that parents of sophomores, juniors, and seniors were interested in visiting the campus. Last year more than half of the parents attending were parents of freshmen with a decreasing percentage for sophomores, juniors and seniors.

The activities, while much the same as last year, are arranged differently. On October 31, at 8:15 p.m. the Tower Players will present *The Birthday Party* by Harold Pinter. This and the Saturday performances were prepared with Parents' Day in mind.

On November 1, registration begins at 8:00 a.m. and continues throughout the day in the foyer of the Haworth Hall of Science.

The hours between 9 and 11:30 a.m. will be set aside for conferences with professors and administrators. If any parent wishes to confer with the Bursar, Business Manager, Academic Dean, Dean of Students, Registrar, Admissions Director, or any member of the faculty, a directory of offices of these will be furnished at registration.

At 11:30, an assembly of all parents will be held in the Memorial Auditorium. Paul Hamilton, the chairman of Parents Associates, will preside, conduct the business session and present the administrative officers of the College. President

Wendell M. Patton will address the assembly.

The afternoon's activities begin with lunch served in the college cafeteria. Parents are requested to dine with their sons and daughters. After lunch there will be another period 2 'til 4 o'clock set aside for various activities: have conferences not completed in the morning, attend a concert by the Madrigalians of the College; or any other matter which needs attention.

The official and planned program will end with the Parent-Student-Faculty tea in the Student Center at 4:00 o'clock.

Parents are invited to the Saturday evening performance of the Tower Players. The Furniture Market closes on Friday, October 31, but accommodations are available, and if help is needed in securing motel or hotel rooms, the Public Affairs Office will help.

Parking spaces are being reserved behind the Horace S. Haworth Hall of Science, across East College Drive from Memorial Auditorium and in the lot near the Alumni Memorial Gymnasium at the rear of Cooke Hall. The College is expecting the largest number of parents since Parents' Day was instituted.

The Faculty Of High Point Coll

The members of the faculty of High Point College are a fine and distinguished group of educators. They are well qualified in the educational field of their choice. They are also well qualified in the field in which they teach. The varied experience of these men and women here, but it is voluminous. We are justly proud of the well prepared individuals and comm

Louise Adams 1933	<i>Assistant Professor of Mathematics</i> A.B., High Point College A.M., U.N.C. at Chapel Hill		
E. J. Asher 1969	<i>Visiting Lecturer in Psychology</i> A.B., A.M., University of Kentucky		
Pat I. Brown 1968	<i>Instructor of Biology</i> A.B., Murray State University M.S., University of Kentucky		
Jane F. Burton 1965	<i>Instructor of Art</i> A.B., U.N.C. at Greensboro M.F.A., U.N.C. at Greensboro		
H. Samuel Carter 1965	<i>Visiting Lecturer in Religion</i> A.B., High Point College B.D., Emory University	Adeline S. Hamilton 1962	<i>Instructor and Assistant Librarian</i> A.B., University of Arkansas A.B.L.S., University of Michigan
Marcella Carter 1947	<i>Librarian and Assistant Professor</i> A.B., Fresno State College B.S. in L.S., George Peabody College	Charles F. Hartman 1958	<i>Acting Athletic Director</i> <i>Assistant Professor of Physical Education and Health</i> A.B., A.M., U.N.C. at Chapel Hill
Betty Jo Clary 1962	<i>Assistant Professor of Physical Education</i> B.S., Western Carolina College M.Ed., U.N.C. at Greensboro	Dorothy E. Hays 1962	<i>Assistant Professor of Religion and Philosophy</i> A.B., Florida Southern College M.R.Ed., Boston University School of Theology
Herman E. Coble 1945	<i>Associate Professor of Education</i> A.B., High Point College A.M., U.N.C. at Chapel Hill	Leopold M. Hays 1955	<i>Associate Professor of Sociology</i> A.B., Duke University S.T.B., Ph.D., Boston University
David W. Cole 1962	<i>Professor of History</i> A.B., Erskine College M.A., Ph.D., University of South Carolina	William K. Highbaugh 1968	<i>Assistant Professor of Music</i> B.S., M.A., George Peabody College M.S.M., Southern Seminary
Thomas G. Conally 1967	<i>Assistant Instructor of Chemistry</i> B.S., Elon College	Fred W. Hill 1968	<i>Associate Professor of Education and Psychology</i> A.B., Marion College A.M., Appalachian State Teachers College Ed.D., Duke University
Harold E. Conrad 1955	<i>Professor of History and Social Sciences</i> A.B., Brown University A.M., Clark University Ph.D., University of Toronto	David H. Holt 1967	<i>Registrar-Assistant Professor of History and Political Science</i> A.B., High Point College M.E., U.N.C. at Chapel Hill
Dennis H. Cooke 1949	<i>Professor of Education and Psychology</i> A.B., M.Ed., Duke University Ph.D., George Peabody College	Carolyn L. Hornsby 1969	<i>Instructor of Speech</i> B.A., Louisiana College M.A., Louisiana State University
William F. Cope 1964	<i>Assistant Professor of Sociology</i> A.B., High Point College M.S., Trinity University	Theo F. Hotz 1966	<i>Visiting Lecturer in Mathematics</i> A.B., Heidelberg College M.A., Ohio State University
Earl P. Crow 1964	<i>Associate Professor of Religion and Philosophy</i> A.B., Duke University B.D., Duke Divinity School Ph.D., University of Manchester, England	Manyon L. Idol 1964	<i>Assistant Professor of Mathematics</i> B.S., Guilford College M.S., Appalachian State Teachers College
Robert D. Davidson 1962	<i>Assistant Professor of Physical Education and Health</i> B.S., High Point College M.E., U.N.C. at Chapel Hill	Pauline B. Kayser 1968	<i>Instructor of Modern Languages</i> A.B., A.M., Texas Technological College M.Ed., Midwestern University
William E. Davis 1969	<i>Assistant Basketball Coach and Graduate Assistant</i> B.S., Lenoir Rhyne College	W. Lane Kerr 1968	<i>Instructor in English</i> A.B., Guilford College M.F.A., U.N.C. at Greensboro
Stewart C. Deskins 1948	<i>Visiting Lecturer in History</i> A.B., Elon College A.M., Ph.D., U.N.C. at Chapel Hill	O. Arthur Kirkman 1965	<i>Distinguished Lecturer in History and Political Science</i> B.S., M.S., University of Virginia
E. Roy Epperson 1966	<i>Professor of Chemistry</i> B.S., Millsaps College M.A., U.N.C. at Chapel Hill Ph.D., University of the Pacific	Arthur E. Le Vey 1958	<i>Professor of Modern Languages</i> A.B., Colorado Teachers College A.M., University of Denver Ph.D., University of Chicago
Charles D. Forney III 1968	<i>Instructor in Physical Sciences</i> B.S., M.S., N.C. State University	Lew J. Lewis 1952	<i>Professor of Music</i> Diploma, Ithaca Conservatory of Music B.Sch. Music, Oberlin Conservatory of Music A.M., Ohio State University Ed.D., Stanford University
Charles Q. Futrell 1969	<i>Instructor of Physical Education and Health</i> B.S., and M.Ed., East Carolina College	Charlotte C. Locke 1965	<i>Assistant Instructor of Biology</i> A.B., Bates College
A. Paul Gratiot 1962	<i>Professor of History</i> L.L.B., University of Louisville A.B., University of Louisville A.M., Ph.D., University of Pennsylvania	William R. Locke 1950	<i>Professor of Religion</i> A.B., Wesleyan University S.T.B., Ph.D., Boston University

College Is Proudly Presented

High Point College are an outstandingly well qualified, worthy of recognition choice. The members are listed below with their degrees, and the year which these men and women cannot be listed are justly proud of such dedicated and find them with esteem.

- | | | | |
|---|--|--|--|
| C. Marshall Lowe
1967 | <i>Instructor of Business Administration</i>
A.B., Guilford College
M.B.A., East Carolina College | Thomas E. Scott
1965 | <i>Associate Professor of Modern Languages</i>
A.B., Emory University
A.M., U.N.C. at Chapel Hill |
| William P. Matthews
1961-64
1965 | <i>Chairman of the Division of Behavioral Sciences</i>
A.B., Lynchburg College
A.M., Ph.D., Teachers College, Columbia University | Ruth Y. Sharrock
1967 | <i>Instructor of Mathematics</i>
A.B., Carson-Newman College
M.Ed., U.N.C. at Chapel Hill |
| Pat Moore May
1966 | <i>Instructor in Music</i>
B.M., Salem College
M.M., U.N.C. at Greensboro | Nancy W. Shelton
1966 | <i>Assistant Professor of Education</i>
A.B., High Point College
M.Ed., U.N.C. at Chapel Hill |
| Charles E. Mounts
1962 | <i>Professor of English</i>
A.B.E., M.A., University of Florida
Ph.D., Duke University | Elaine P. Stalter
1968 | <i>Instructor of English</i>
A.B., A.M., University of South Carolina |
| Alvin G. Myrick
1965-67
1969 | <i>Professor of Mathematics</i>
B.S., North Carolina State College
M.A., U.N.C. at Chapel Hill
Ed.D., Duke University | James W. Stitt
1969 | <i>Instructor of History</i>
A.B., High Point College
M.A., University of South Carolina |
| James L. Nelson
1958 | <i>Associate Professor of Business Administration and Economics</i>
B.S., High Point College
M.S., U.N.C. at Chapel Hill
Certificate of Advanced Study, New York University | Emily B. Sullivan
1961 | <i>Associate Professor of English</i>
A.B., Meredith College
A.M., University of Pennsylvania |
| Wendell M. Patton
1959 | <i>Professor of Business Administration</i>
B.S., M.S., University of Georgia
Ph.D., Purdue University
LL.D., Wake Forest University | James Allen Thacker
1965 | <i>Director of Teacher Education Professor of Education</i>
A.B., High Point College
A.M., Duke University
Ph.D., U.N.C. at Chapel Hill |
| Louis B. Pope
1964 | <i>Associate Professor of Psychology</i>
A.B., High Point College
A.M., Ph.D., U.N.C. at Chapel Hill | Sam J. Underwood
1962 | <i>Professor of English</i>
A.B., M.E., U.N.C. at Chapel Hill
Ph.D., Michigan State University |
| Raiford M. Porter
1956 | <i>Associate Professor of Art</i>
B.F.A., College of William and Mary
M.F.A., U.N.C. at Greensboro | Robert F. Vaughn
1966 | <i>Assistant Professor of Physical Education and Health</i>
B.S., Western Maryland College
M.A., George Washington University |
| James R. Pritchett
1963-66
1968 | <i>Assistant Professor of History and Political Science</i>
A.B., A.M., U.N.C. at Chapel Hill | Jaime Villegas
1968 | <i>Assistant Professor of Modern Languages</i>
B.S., University of Puerto Rico
M.A., University of Georgia |
| Carolyn Rauch
1967 | <i>Assistant Professor of Drama</i>
B.S. in Music, New York State University College at Fredonia
M.A., Florida State University | Lucy J. Washington
1967 | <i>Instructor of History</i>
A.B., A.M., U.N.C. at Chapel Hill |
| Shirley Y. Rawley
1962 | <i>Assistant Professor of English</i>
A.B., High Point College
A.M., Appalachian State Teachers College | Gwendolyn S. Watson
1966 | <i>Instructor of Business Administration</i>
B.S.S.A., U.N.C. at Greensboro
M.Ed., U.N.C. at Greensboro |
| Virginia N. Rhoades
1968 | <i>Instructor in English</i>
A.B.J., University of Georgia
M.A.T., U.N.C. at Greensboro | Owen M. Weatherly
1964 | <i>Professor of Religion and Philosophy</i>
A.B., Furman University
A.M., Ph.D., University of Chicago |
| Joseph W. Robinson
1967 | <i>Assistant Professor of Business Administration</i>
A.B., Roanoke College
M.S., West Virginia University | Leo Weeks
1967 | <i>Associate Professor of Biology</i>
B.S., Georgia Southern College
M.A., George Peabody College
Ph.D., University of Nebraska |
| J. Wilson Rogers
1963 | <i>Associate Professor of Business Administration and Economics</i>
B.S., High Point College
M.B.A., Northwestern University
C.L.U., American College of Life Underwriters | Christopher L. Wilson
1961 | <i>Professor and Distinguished Lecturer of Chemistry</i>
B.S., Leeds University
Ph.D., London University
D.Sc., London University |
| Adelaide M. Schnell
1967 | <i>Instructor and Assistant Librarian</i>
A.B., U.N.C. at Chapel Hill | Ruth Worthington
1955 | <i>Associate Professor of Education and Psychology</i>
A.B., Central State College
A.M., Ohio Wesleyan University
Ed.S., Central Missouri State College |
| | | Nathaniel P. Yarborough
1925 | <i>Professor of Modern Languages</i>
A.B., Wofford College
A.M., University of South Carolina |
| | | Fred T. Yeats
1969 | <i>Assistant Professor of Biology</i>
B.S., Mississippi College
M.S., University of Mississippi |
| | | Alice L. Youngblood
1968 | <i>Assistant Professor of Mathematics</i>
A.B., Berry College
A.M., University of Georgia |



Second Class Postage Paid at High Point, North Carolina 27260

PUBLISHED MONTHLY EXCEPT SEMI-MONTHLY IN MARCH, APRIL, AUGUST AND SEPTEMBER

The "New" At High Point Is Always Exciting

Dr. Wendell M. Patton in his 1969 annual report to the Board of Trustees presented the new faculty appointments, the new administrative staff, and the new promotions in the faculty. Again, these new people give youth and strength to the College.

New Appointments

Mr. Charles Q. Futrell—Instructor of Physical Education and Health. Received B.S. and M.Ed. from East Carolina College, and has completed 47 semester hours toward a doctorate at George Peabody College. He comes to High Point College from George Peabody College where he served as Graduate Assistant while working on his doctorate. Has had teaching experience at high school level, having taught for three years at Richlands High School, leaving there in 1967 to attend George Peabody College. Mr. Futrell served in the United States Army from 1958 to 1961, during which time he was in Korea for one year.

Miss Carolyn L. Hornsby — Instructor of Speech. Received B.A. from Louisiana State University. She comes to High Point College from Louisiana State University, where she has been serving as Teaching Graduate Assistant while she completed her Master's degree.

Mr. James W. Stitt — Instructor of History. Received A.B. from High Point College and M.A. from University of South Carolina. Has served as a Field Representative for the U.S. Department of Agriculture, and as a Supervisor for the Virginia Employment Commission. Mr. Stitt taught at High Point College during the past Summer Session.

Mr. Fred T. Yeats — Assistant Professor of Biology. Received B.S. from Mississippi College and M.S. from University of Mississippi. Will be awarded Ph.D. from University of South Carolina. Has had teaching experience as Teaching Assistant at University of Mississippi, as Research Assistant at University of Mississippi, and as Teaching Assistant at University of South Carolina.

Mr. William E. Davis — Assistant Basketball

Coach and Graduate Assistant. Received B.S. from Lenoir Rhyne College. Will serve at High Point College this coming year while attending University of North Carolina at Greensboro doing graduate work toward his Master's degree.

New Administrative Staff

The Reverend G. Roland Mullinix — College Chaplain. Received A.B. from Lenoir Rhyne College and B.D. from Duke Divinity School. Has served churches in Pittsboro, Denton, Charlotte, and came to High Point College from Bethel United Methodist Church in Hickory, North Carolina.

Mr. David H. Holt — Registrar. Received A.A. degree from Pfeiffer College; A.B. from High Point College; and M.Ed. from University of North Carolina. Mr. Holt has been associated with High Point College since 1960, having taught in Summer School and Evening School, and joining the regular faculty in 1967 as Assistant Professor of History and Political Science and Director of Evening School. On June 1, 1968, he assumed the duties of Registrar in addition to Director of the Evening School and part-time teaching.

Dr. J. Allen Thacker — Director of Teacher Education. Dr. Thacker has been associated with High Point College as Professor of Education since September, 1965. On June 1, 1969, he was appointed Director of Teacher Education to replace Dr. Dennis H. Cooke, who had reached retirement age.

HIGH POINT COLLEGE BULLETIN



ALUMNI ISSUE — NOVEMBER, 1969

H.P.C.'s MORATORIUM

The High Point College students, in their conduct of the October 15 Moratorium regarding the situation in Vietnam, received high praise from Dr. Wendell M. Patton, Jr., president.

"Our student body has spoken out strongly against a senseless war in Vietnam. While this may not be unusual, it is unusual and most impressive that they have done this in a responsible and mature manner. Surely the nation's leaders cannot fail to listen carefully to a group such as we have at High Point College! They have something important to say, but they make it quite clear that they are willing and able to accept adult responsibility as they express themselves.

"It is needless to say that I am proud to be associated with them and it is my hope that our news media will carry their message and action to the public," Dr. Patton said.

The day-long program, sponsored by the "Students for Peace" movement at the college, began with an early flag-raising ceremony and ended late Wednesday evening with a "Peace Feast" for all students and faculty who had fasted during the day.

Administrative officials, faculty, and students spent the day discussing all aspects of the Vietnam situation — pro and con. All classes were held and it was left to the discretion of professors as to whether to discuss Vietnam — and, students reported, most did.

ARE YOU INTERESTED?

The Executive Committee of the Alumni Association asks that alumni indicate their interest in a European tour sponsored by the Association for alumni, relatives, and friends. Although prices vary, the general cost at this time for a three-week tour of England, Denmark, Holland, Germany, Austria, Switzerland, Italy, and France is \$900 per person.

Whether the Association sponsors a tour will depend solely upon the amount of interest expressed, so let the Alumni Office have your comments.



KEARNS CHAIRS 1969-70 DRIVE

Lyles H. Kearns, Class of 1950, vice president of Young's Furniture and Rug Company, High Point, has been named Chairman of the Alumni Drive scheduled for next spring. The Executive Committee of the Alumni Association named Kearns last summer when it established a goal of 42% participation and \$60,000 for the current fiscal year, which runs from June 1, 1969, to May 31, 1970.

Personal visitation will be employed again this year in areas where we have a concentration of alumni.

Mr. Kearns asks that anyone with new ideas on how to solicit funds for the College more effectively write him at Box 5005, High Point, 27262, or send the suggestions to the Alumni Office.

HOMECOMING

FEBRUARY 7, 1970

Special Reunions for the Classes of 1930,
1935, 1940, 1945, 1950, 1955, 1960,
1965, and 1969

CLASS NOTES

1920's - 1940's

May Frazier Ferree, '27, High Point, is a fourth grade teacher at Trindale Elementary School in Randolph County.

Annie Livengood Hartsell, '28, Kannapolis, teaches at the Carver Junior High Center.

Grover Angel, '29, Silver Spring, Md., is a member of the Board of Trustees of the National Cystic Fibrosis Research Foundation, a national health organization, representing Maryland, District of Columbia, Virginia, and North Carolina.

Willie Fritz Brinkley, '29, Lexington, is now serving her 21st year as secondary supervisor of the Davidson County Schools.

Alta Allen Keever, '29, Statesville, is retired from teaching and has two daughters and two grandchildren.

Grace Barnette Cox, '30, Raleigh, writes that her husband died unexpectedly on July 4.

Polly Hicks Teague, '31, Charlotte, has retired after 14 years of teaching piano and voice following open heart surgery last winter.

Martha Starling Smith, '33, High Point, teaches the third grade at Trindale School in Randolph County.

Ola Stafford, '34, Burlington, is a sixth grade teacher at the Nathanael Greene School in Guilford County.

Harry B. Finch, '35, Thomasville, operator of a rental properties firm, has been named to a seat on the N. C. Medical Care Commission.

Lee Moser, '36, is pastor of the Davis Street United Methodist Church in Burlington.

George T. Gunter, '38, Trinity, retired last March from the Davidson County Public Schools after a teaching career spanning 46 years.

Lawrence Byerly Holt, '40, Winston-Salem, has been named to the N. C. Medical Care Commission, which exercises controls over medical care facilities in the state.

Lily Hopkins Sigmon, '40, is the teacher coordinator of business occupations at East Lincoln High School, Denver, N. C.

Blanche Westmoreland, '45, Winston-Salem, is retired from the Forsyth County Schools, although she still teaches on a substitute basis in Walkertown.

Jack and Nellie Grey Inscore Foster, both '46, Greensboro, have a daughter, Cyndy, who is a sophomore at H.P.C.

Max Meeks, '49, High Point, is now assistant to the manager of the High Point National Furniture Mart and an announcer with radio station WMFR.

Kathleen Hines Moore, '49, Oxon Hill, Md., will settle in Apple Valley, Calif., next summer when her husband retires from the Marine Corps.

Betty Sinclair Moss, '49, Pulaski, Tenn., wife of a minister and mother of two children, teaches the fourth grade in Lewisburg.

1950's

Carlton Clinard, '50, High Point, is a salesman for Carolina Springs Corp. He and Lamarie (McArthur), also '50, have three children.

William T. Ratchford, '50, is the associate minister at Centenary United Methodist Church in Winston-Salem.

Lewis Evans, '51, USAF Chaplain, was recently promoted to the rank of Lieutenant Colonel and has assumed the position of Protestant chaplain at Cam Ranh Bay AB, Vietnam.

Emmett E. Hiatt, Jr., '51, Pfafftown, is serving as minister of the Brookstown-Oldtown charge in the Winston-Salem/Forsyth District of the United Methodist Church.

Mary Frances Hunter Williard, '51, Winston-Salem, teaches at Konnoak Elementary School and has two children.

Martha Frances Dearman, '52, Towson, Md., listed in the 1969 edition of "Personalities of the South," attended the annual National Recreation and Parks Congress in Chicago in September as a representative of her department.

Avery Arthur Ferguson, '52, a Methodist minister in Lexington, authored a meditation which was published in "The Upper Room" in July.

Adrian Neal, '52, Lexington, is the Business Education teacher at the Denton High School in Denton.

Marian Vaughn Simpson, '52, Greensboro, teaches the second grade at Aycock School and her husband is with Pilot Life.

Garland Wampler, '52, practices medicine in Burnsville. He and Mary Ann have two children.

Howard Wright, '52, Milford, Conn., has been appointed overseas accounting specialist for the Overseas Housewares Department of General Electric.

Lucile P. Yost, '52, Weaverville, retired from the Buncombe County School system in 1967.

Robert L. Oakley, '53, is pastor of Westford United Methodist Church in Concord. He and Dorthine have one son.

H. C. Hudgins, Jr., '54, Pittsburgh, Pa., became associate professor of educational administration at Temple University in September.

Frances Hunter Adams, '55, Charlotte, taught in N. C. schools for 36 years before her retirement in 1964.

Julia Seward Neil, '57, is housemother for 89 girls at Brewton-Parker College, Mt. Vernon, Ga., where her husband is professor of music.

Carl Nigh, '57, Gardena, Calif., is production manager for Mode Furniture Company Table Division.

Cecil Bell, '59, is pastor of St. Mark United Methodist Church in Portsmouth, Va.

Fred Barber, '59, Charlotte, is program operations manager for WBTV, part of Jefferson Standard Broadcasting Co.

Carolyn Lowder Hathcock, '59, Norwood, is a second grade teacher in Norwood Elementary School. She and Eddie, vice president of Security Bank and Trust Co., have one daughter.

Steve Mitchell, '59, Asheville, is principal at Newton Elementary School.

Carolyn Koontz Pentz, '59, recently moved to the Chicago area where her husband is a corporate trainee with the Jewel Companies.

1960's

Ernest Brewer, '60, Merritt Island, Fla., is the owner of Fun Fair Golf and Go-Kart Rides.

Charles Johnson, '60, Raleigh, completed his psychiatric residency last June and is on the staff at the W. H. Trentman Mental Health Clinic.

Sylvia Nicks, '60, Rutland, Vt., is now field director for the Vermont Girl Scout Council.

Marilyn Tulloch Whitaker, '60, lives in Ledyard, Conn., with her husband and two children.

Doug Brackett, '61, High Point, was named the club's "Man of the Year" when he retired as president of the YMCA's Men's Club.

Bill Guy, '61, High Point, is teacher-basketball coach at Allen Jay High School and is director of Winaukee Island Camp in Center Harbor, N. H., each summer.

Dell Conrad Johnson, '61, Winston-Salem, was appointed social chairman of the International Council of Epsilon Sigma Alpha at a convention in Beverly Hills, Calif., in July.

Alton Lanier, '61, Virginia Beach, Va., now works in Norfolk in the Housing Division of the Atlantic Division of the Fifth Naval District.

Doris Smith Blanchard, '62, received an M.Ed. Degree with concentration in Library Science from UNC-G in July and now is Reference Librarian and Instructor at the University of Alabama in Tuscaloosa.

Lynda Brantley, '62, Charlotte, received an MA degree in English from Appalachian State University in August and is teaching special abilities and talents and English at Olympic High School.

Alice Hobson Dudley, '62, is now living in Barrington, R. I., where her husband is the correspondent in charge of Associated Press news operation for the state.

David Fairley, '62, Charlotte, is a manufacturers representative in ladies dresses. He and Mary Virginia have three sons.

Robert Lloyd, '62, Winston-Salem, is in the research department of R. J. Reynolds Tobacco Co., and holds a Ph.D. degree from Clemson University.

Richard Miller, '62, USAF Captain now stationed at Luke AFB, Ariz., in a unit of the Aerospace Defense Command, was decorated with the Air Medal for outstanding airmanship and courage during recent action in S.E. Asia.

Walter Neville, '62, Pine Bluff, Ark., is Chief of the Liaison Office for the Edgewood Arsenal.

Margarette Damewood Boley, '63, is now living in Sherman, Tex., where her husband is employed by Johnson & Johnson,

Milbrey Anne Beland, '64, Dahlgren, Va., Operations Research Analyst with the Naval Weapons Lab, is treasurer of the Dahlgren Women's Club and is in her third year as a Cadette Girl Scout leader.

William Fallin, '64, Lakewood, Ohio, is a Special Agent with the Cleveland office of the F.B.I. He and Kathie (Sturm), also '64, have two sons.

Gregory Morton, '64, former administrative assistant and assistant investment officer for the N. C. State Treasurer in Raleigh, has begun study for his doctorate at Syracuse University through a three-year fellowship in business administration under the NDEA.

Richard Bulla, '65, Chapel Hill, has been advanced to the post of consumer credit officer with NNCNB.

Barrow Mullis, '65, Philadelphia, Pa., is with Teen Challenge, a religious rehabilitation program for narcotic addicts and troubled youth.

Joe Parker, '65, Mooresville, is working at a lake ministry for the United Methodist Church on Lake Norman.

Fred Schraplau, '65, White Plains, N. Y., is now employed by the Nestle Company.

Kenneth Vereen, '65, a pilot at Cam Ranh Bay AB, Vietnam, has been awarded the Air Medal for outstanding airmanship and courage and is a member of the 483rd Tactical Airlift Wing that has earned the USAF Outstanding Unit Award.

Vernon Cardwell, '66, received the J.D. degree from Wake Forest Law School in June and is now associated with another attorney in the general practice of law in Robbins.

Beverly Deal McCabe, Editor



Second Class Postage Paid at High Point, North Carolina 27260



PUBLISHED MONTHLY EXCEPT SEMI-MONTHLY IN MARCH, APRIL, AUGUST AND SEPTEMBER

Regina Davis Collier, '66, Fayetteville, is a social worker with the Cumberland County Welfare Department.

Ann Talley Parker, '66, Mooresville, is teaching the first grade at Mt. Mourne Elementary School.

Mary Frances Freeman Senger, '66, Greensboro, has been appointed countywide social worker for the Guilford County anti-poverty program.

Greg Chase, '67, is Commanding Officer of Delta Company, 73 Armor, stationed at Camp Roberts, Calif.

Leif Eriksson, '67, High Point, is the assistant quality control manager of Hatteras Yacht Division of North American Rockwell Corp.

Ann Parker Lane, '67, Greenville, N. C., is the first grade special education teacher at Chicod School in Pitt County.

Betty Thomas Stockton, '67, is assistant administrator and bookkeeper of Manor Care, Inc., of Winston-Salem, an extended care and skilled nursing facility.

Allen Thorburn, '67, is teaching in the business department at Wicomico Senior High in Salisbury, Md.

Roy Schumacher, '68, formerly an insurance salesman in Haddonfield, N. J., has just reported to Lackland AFB as a 2nd lieutenant for pilot training.

Frank Thigpen, '68, who spent five months on active duty for the U.S. Army Reserve and six months with the Jamestown Wachovia Bank Office after graduation, is now in his first year of law school at UNC-Chapel Hill.

Frank LaGrange, '69, is a student at Southern Seminary in Louisville, Ky., preparing for church youth work.

Danny Parsons, '69, recently completed basic training at Lackland AFB and has been assigned to Keesler AFB, Miss., for training in the administrative field.

Lynne Swink Thigpen, '69, Chapel Hill, is teaching at the Saxapahaw Elementary School.

Frances Winney, '69, is a stewardess with Delta Airlines and is based in Miami, Fla.

MARRIAGES

Eve Jones, '65, and Douglas Hook, August 17

Pennie Myers and William Carter, Jr., '66, September 20

Susan Wells, '66, and James Louis Forgham, December 21, 1968

Susan Griffin, '68, and William E. Campbell, September 14, 1968

BIRTHS

Twins, David William and Lorena Elizabeth, May 13 - Murray and Betty Edwards Cooke, '51, 525 Roslyn Dr., Lumberton 28358

A son, Douglas R., Jr., October 1 - Douglas, '52, and Dorothy Holbrook, 5313 Edgewood Rd., Raleigh 27609

The adoption of a son born August 10, 1968, Thomas Charles, Jr. - Tom, '52, and Shirley Key, Rt. 4, Box 94, Durham 27703

A son, William Thomas, II, September 6 - Bill, '61, and Edna Rose Duncan Guy, '60, 2413 Woodruff Ave., High Point 27260

A son, Ambrose Gregory, April 11 - Ambrose and Alice Hobson Dudley, '62, 24 Highview Ave., Barrington, R. I. 02806

A son, Michael Scott, August 23 - John and Margurette Damewood Boley, '63, 2810 N. Ricketts, Sherman, Tex. 75090

A son, Richard Charles, Jr., August 11 - Richard, '63, and Carolann Reumann, 847 New Rd., Parsippany, N. J. 07054

A son, Perry Leonard, May 24 - Jerry, '64, and Mary Lou Kyle, 711 Locust Pl., High Point 27260

A son, James Luke, August 19 - Jim and Judy Shoaf Copley, '66, 711 Maryland Place, High Point 27263

A son, Kenneth Todd, September 17 - Donald and Carol Pino DeWolfe, '66, 712 Brendon Ave., Columbia, S. C. 29209

A daughter, Christy Marie, September 28 - Frank, '69, and Sue Cheek LaGrange, '67, Seminary Village, Apt. V6, Louisville, Ky. 40207

DEATHS

G. Edwin Hedrick, '30, High Point, September 22

Bill C. Loyd, '51, Hickory, October 17

STATEMENT OF OWNERSHIP, MANAGEMENT AND CIRCULATION

1. Date of Filing: October 1, 1969.
2. Title of Publication: High Point College BULLETIN.
3. Frequency of Publication: 16 issues per year.
4. Location of Known Office of Publication: 933 Montlieu Avenue, High Point, N. C. 27262
5. Location of the Headquarters of General Business Offices of the Publishers: 933 Montlieu Avenue, High Point, N. C. 27262
6. Publisher: High Point College, 933 Montlieu Avenue
Editors: W. Lawson Allen and Beverly D. McCabe
Managing Editor: None
7. Owner: High Point College, Wendell M. Patton, President
8. Known Bondholders, Mortgagees, and Other Security Holders Owning or Holding One Percent or More of Total Amount of Bonds, Mortgages or Securities: None.

I certify that the statements made by me above are correct and complete.

Wesley Gaynor, Bursar

HIGH POINT COLLEGE

Development

BULLETIN

December, 1969

High Point, North Carolina



A CHRISTMAS PRAYER

Let us pray that strength and courage abundant be given to all who work for a world of reason and understanding ❀ that the good that lies in every man's heart may day by day be magnified ❀ that men will come to see more clearly not that which divides them, but that which unites them ❀ that each hour may bring us closer to a final victory, not of nation over nation, but of man over his own evils and weaknesses ❀ that the true spirit of this Christmas Season—its joy, its beauty, its hope, and above all its abiding faith—may live among us ❀ that the blessings of peace be ours—the peace to build and grow, to live in harmony and sympathy with others, and to plan for the future with confidence.

A Student-Campus Center Is Greatest Need

For Students—the reason for High Point College

- Recreation-Social
 - Lounges
 - Music room
 - Television room
 - Pool tables
 - Bridge
 - Table Tennis
 - Bowling
- Offices
 - Yearbook
 - Newspaper
 - Magazine
 - Student government
 - Post Office
- Food Services
 - Cafeteria
 - Kitchen
 - Snack-bar
- Student Stores
 - Book
 - Sundries
 - Supplies
- Lounges
 - Day Student
 - Social
 - Study
 - Lockers for Day Students
- For Faculty—no students without them
 - Lounge
 - Dining Space
 - Recreation
 - Offices for Student Personnel
- For Alumni—end product of students
 - Place to meet
 - Private Dining Room
- For Parents—better communication
 - Adequate space for meeting sons or daughters
 - Cafeteria service without crowding
 - Parents Associates dining
- For Trustees
 - A place to meet
 - A place to eat
- For Friends from High Point and larger community
 - Clubs meeting during Furn. Market Town and Gown
 - Out-of-town guests

● The Student-Campus Center

A Place:

- To eat
- To meet
- To rest
- To find recreation
- For fellowship
- To have a snack
- To entertain guests
- To purchase necessities
- To socialize
- To prepare food
- To serve student needs

● FOR ALL OUR PEOPLE! ●

Parents' Day - 1969

The Seventh Annual Parents' Day was held on November 1 with hundreds of parents in attendance. From New Hampshire to Florida they came. In spite of rain the attendance at each event was most encouraging.

Parents Associates, the organization for parents at High Point College, held the annual business meeting in the auditorium at 11:30 o'clock. Officers and a new class of directors were elected, as follows:

The Reverend Mel Harbin, President
Mrs. Virgil H. Myers, 1st Vice-President
Mr. James Pizzadili, 2nd Vice-President
W. Lawson Allen, Secretary

Board of Directors — Term to expire November, 1970:

Mrs. George Freeze
The Reverend Mel Harbin
Mrs. James Howard
Mrs. James K. McCracken
Mrs. Virgil H. Myers
Mr. James Pizzadili
Mrs. W. J. Scott
The Reverend and Mrs. O. Dewey Smith

Term to expire November, 1971:

Mr. and Mrs. Anderson B. Brown
The Reverend and Mrs. Paul Hamilton
Mr. John E. Hendren
Mrs. James Hutchison
Mr. and Mrs. Stanley Solomon
Mr. Ed Taylor
The Reverend and Mrs. George Thompson
Mrs. O. W. Wheeler

All professors remained on the campus for conferences with the parents whose sons or daughters are in the classes. As usual the parents of freshmen were present in greater numbers than other classes.

The Christmas Season Is Gift Time

Once again the Christmas season is at hand. It is a time for sharing — the giving of gifts. Whether we like it or not, millions of people will be spending billions of dollars to provide gifts for other millions of children, youth and adults, who in turn are trying to find a way to express the spirit of Christmas. All this gift activity is an outgrowth of the gifts of gold, frankincense and myrrh which were given to the King more than 1900 years ago.

Whatever the motive, it is well that we should be caught up in such a spirit. True, the gift is not always what is needed, nor wanted, but the spirit is there underneath it all. A few years ago a teacher of adult men in the Church School asked his class of thirty men not to give him the usual shirt, tie, or suit at Christmas. It was surprising that these men had never realized that a gift of the same value might be used to bring joy to someone less fortunate. The class accepted the challenge of the spirit of the season and got such a lift out of sharing with the less fortunate that they never went back to the traditional, matter-of-fact method.

There are many people who are seeking ways to carry out the spirit of Christmas. The opportunity to become involved in sharing is a responsibility. There are some who take advantage of the good intentions of those who give. Yet often there is not time to investigate the recipient. The gift is made in the spirit of the season nevertheless.

The time to share knows no season if the heart is right. There are opportunities to give every month of the year. There are real needs to be met every day. It is a pity that so many rely upon the dole or the gift as a means of livelihood, when they could be working to earn a living.

More and more an ambitious student with great ability and motivation but without adequate financial resources finds it more and more difficult to remain in school. Therefore, the greatest need which High Point College has is that of money to provide scholarships. The University has the Moorehead, Duke the Angier B. Duke, Wake Forest the Hankins, but High Point has none. Some person or some family who might read this could provide a memorial scholarship fund for High Point.

This is a "soft sell" but nevertheless a poignant invitation to become involved in a great cause to meet a great need. It could meet your need!

Have You Ever Planted A Tree?

"One of the noblest things a man can do," someone has said, "is to plant a small tree that will some day give shade to people he will never know."

Another is to make a bequest to High Point College to help educate young people not yet born.

When you make a bequest to High Point College, you may be planting a giant redwood. The College has years behind it and centuries ahead of it. A tree can do a lot of growing in that time!

If the word "bequest" has a somber sound to it, suggestive perhaps of movie scenes in which the clan gathers to hear the reading of a millionaire's will, let me put it in a brighter light.

A bequest to High Point College can indeed be a clause in a will, but it need not be a millionaire's. The College welcomes bequests of all sizes — and for a multitude of purposes.

Your "bequest" may also take the form of a life insurance policy assigned to High Point College. It can also be a gift made now — of securities, perhaps — from which the College will pay you an annual income.

Bequests and other forms of deferred giving represent one source of support on which the College must depend.

Will you seek further information about the opportunities for giving? Write today. It's easier than planting a tree!

Ask And Receive

The story is told of the mother of Marshall Field who gave to the University of Chicago the handsome sum of one million dollars. When the Board of Directors of Northwestern University, also located in the city of Chicago, heard of this gift, they commissioned one of their members to make a query concerning why a similar gift was not made to the latter school. A tactful approach was made to a member of Mrs. Field's family and when the Board of Directors of Northwestern University was told why they were not recipients of such a gift, they heard the important words "Northwestern didn't ask me."

W. Lawson Allen, Editor



Second Class Postage Paid at High Point, North Carolina 27260

PUBLISHED MONTHLY EXCEPT SEMI-MONTHLY IN MARCH, APRIL, AUGUST AND SEPTEMBER

A Gift May Be More Than A Gift

It was in the depth of the depression of the 1930's. A man, once a millionaire, who had been wiped out in the burst of the boom and the banking crisis, stood on the campus of one of North Carolina's church-related colleges and looked at the buildings that his gifts had provided. He not only was penniless, but had lost his palatial home. As he looked at the scene, the faculty and students busily engaged in learning activities, he was heard to remark, "I wish I had given ten times as much when I had it, for all that I have left is what I have given away, what I have invested here."

Others like this man could have said, "I have no funds in the bank, no property which I can call mine, but I do have a solid investment in the lives of young people who have been helped by the scholarship program I have sponsored." Not physical facilities which may be enjoyed by students and viewed by the donor, but an intangible and even more secure deposit in lives of men and women who have been given an opportunity. Otherwise, imagination and brain would have been wasted and will continue to be unproductive.

The greatest single need now and for the future at High Point College is not endowment, nor yet brick and mortar, but funds which can be used to help worthy youngsters to enroll or remain in school. If any person wishes to become immortal this is the method by which he can reach immortality. For as long as students' needs are met and the College exists, a donor's dollars will go on making permanent and lasting the gifts to scholarship and achievement in young lives.

Greatness does not consist wholly of that which can be seen or experienced by another of the senses, but it is a matter of the mind, the soul, the spirit. These will last, for they are immortal.

Remember

*That all you possess
in the world
on the day you die
will then belong
to someone else;
and only you
can determine how
your possessions will
be divided.*

Remember

*That while you live,
what you are,
the time you give,
the service you render,
the love you show,
the good you do,
the material things you
share,
will be yours
forever.*

