

ZENITH 1946

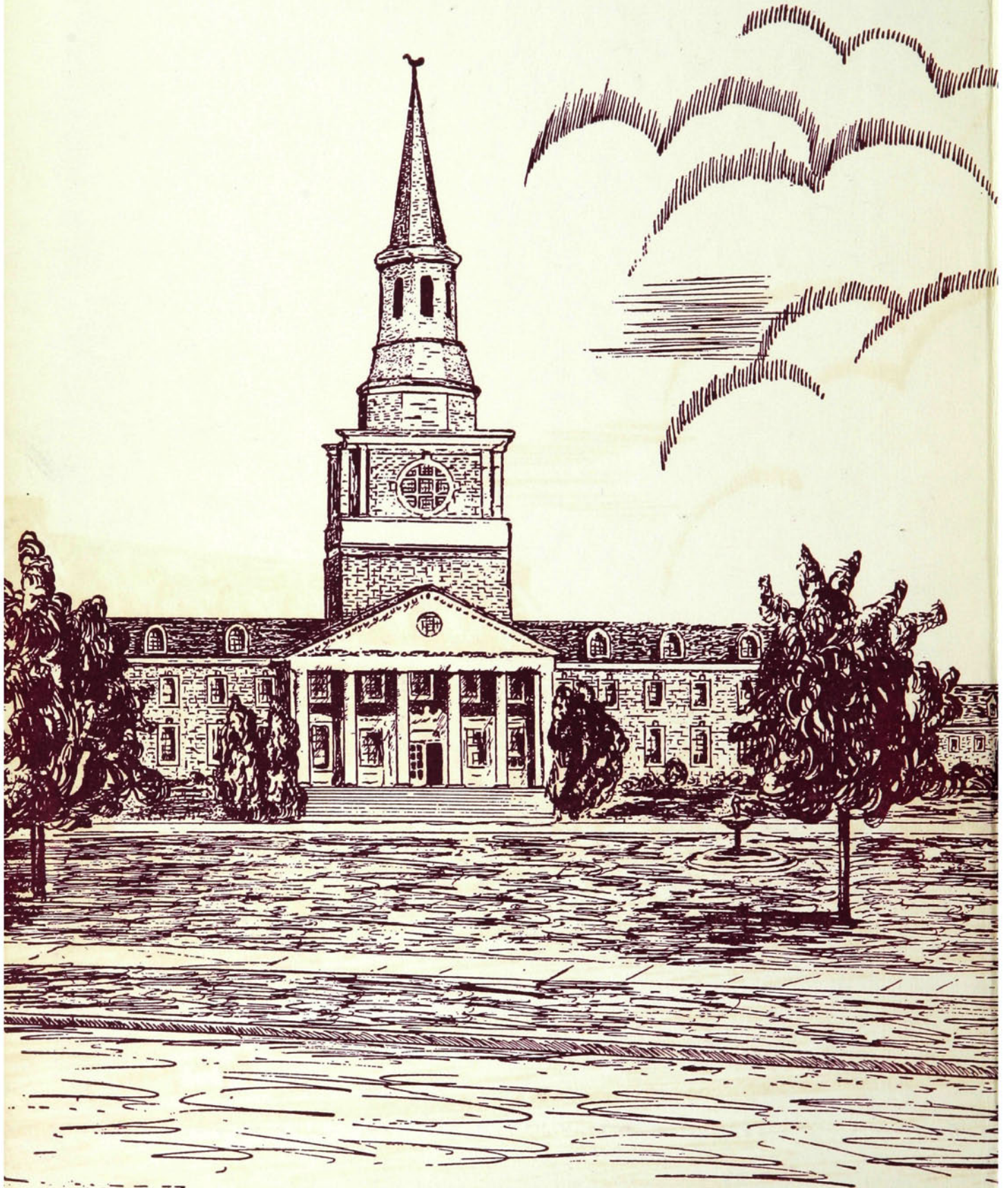

Alumni Office
POINT COLLEGE



Alumni Office
HIGH POINT COLLEGE
High Point, N. C.

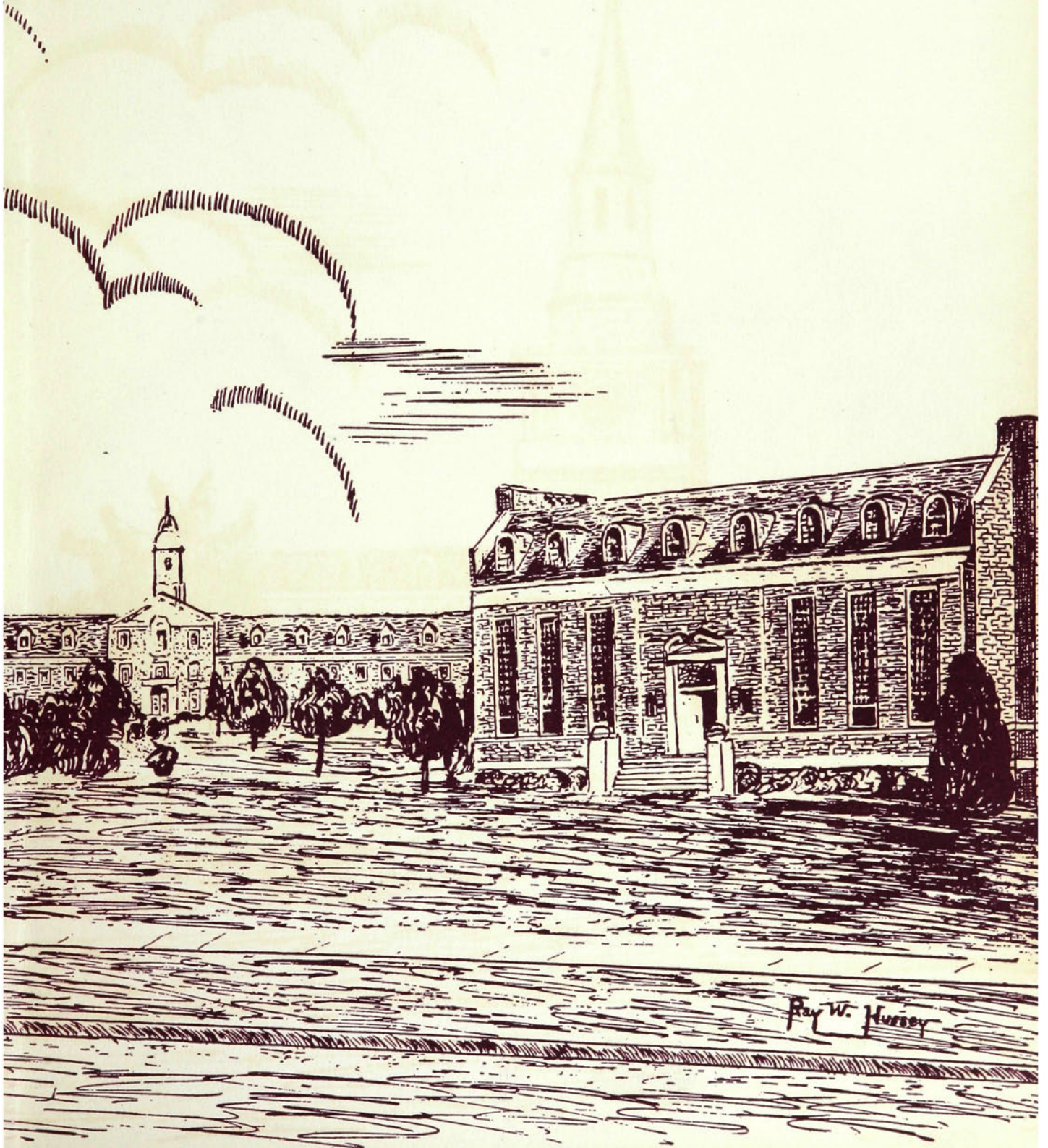

Ray W. Hursey



1946

ZENITH

VOLUME NINETEEN

The

ZENITH

PICTURES *You* IN '46

Published by
THE SENIOR CLASS OF 1946
of
High Point College
High Point, North Carolina

Editors **R. Harold Hipps**
 Maxine Aldridge

Business Managers **Marjorie Payne**
 Nellie Gray Inscore





HIGH POINT COLLEGE

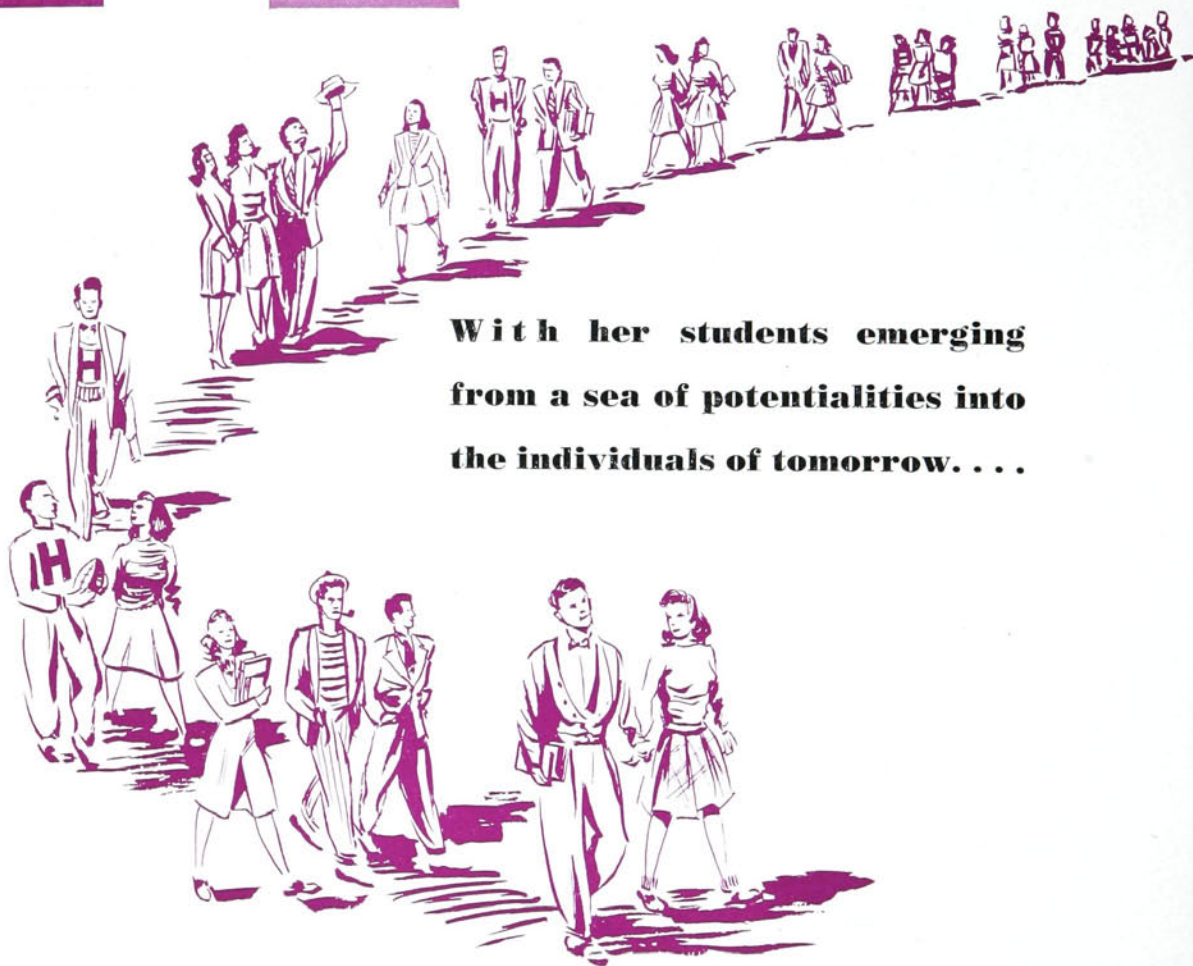

**With her students emerging
from a sea of potentialities into
the individuals of tomorrow. . . .**



Dedicated to You

**individually and to your future collectively. . . . We present
this graphic re-enactment of 1946—that the friction of time
may not dim your memories of . . .**

YOU . . .

STROLLING ON YOUR CAMPUS





WRENN MEMORIAL LIBRARY

Your Administration and Faculty

BOARD OF TRUSTEES

H. A. MILLIS.....*President*

N. M. HARRISON.....*Secretary-Treasurer*

C. L. AMOS
REV. J. CLYDE AUMAN
MRS. C. F. FINCH
N. M. HARRISON, D.D.
H. F. HUNSUCKER
G. H. KEARNS
A. J. KOONCE
C. A. DILLON
W. A. LAMBETH, D.D.
BISHOP PAUL N. GARBER
G. RAY JORDAN, D.D.
CHARLES W. MCCRARY
J. M. MILLIKAN

H. A. MILLIS
HORACE HAWORTH
BISHOP CLARE PURCELL
J. E. PRITCHARD, D.D.
F. LOGAN PORTER
C. K. PROCTOR, D.D.
MRS. P. R. RANKIN
L. F. ROSS
C. C. ROBBINS, JR.
S. W. TAYLOR, D.D.
J. D. WILLIAMS, D.D.
MRS. M. J. WRENN
ERNEST W. TEAGUE

President
GIDEON IRELAND HUMPHREYS
A.B., B.D., A.M., D.D., LL.D.



Vice President
NATHANIEL M. HARRISON
A.B., B.D., D.D.



Dean of Students
PERCY E. LINDLEY
A.B., A.M., Litt.D.



Registrar
NATHANIEL P. YARBOROUGH
A.B., A.M.



Director of Instruction
CLIFFORD R. HINSHAW
A.B., A.M., Litt.D.

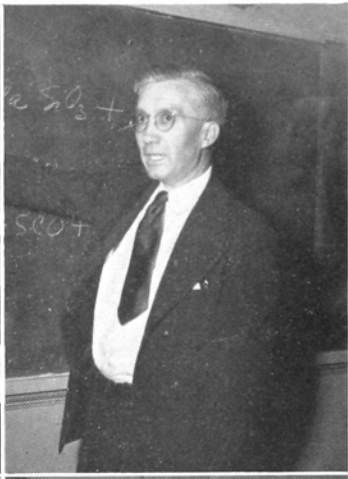

Biology

BENJAMIN H. HILL
A.B., M.S., Ph.D.

Business Administration

GEORGE H. HOBART
A.B., M.A.

Chemistry

EDMUND O. CUMMINGS
B.S., Ph.D.

English

E. VERA IDOL
A.B., B.S., A.M.

History

HELEN R. BARTLETT
A.B., M.A., Ph.D.

Home Economics

ADA B. JOHNSON
B.A., M.S., M.A.

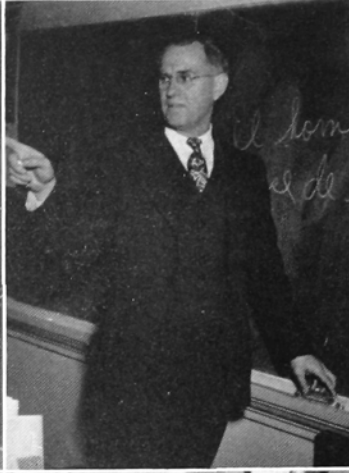

Mathematics
LOUISE ADAMS
A.B., A.M.

Modern Languages
J. HOBART ALLRED
A.B., A.M.

Music
A. STANLEY DOUGLAS
B.S., M.A.

Director of Athletics
RALPH E. JAMES

*Director of Physical
Education for Women*
ELIZABETH JO CHAPMAN
B.S., M.A.

*Director of Physical
Education for Men*
SEYMOUR FRANKLIN
A.B.

Professor of Chemistry and Physics
J. HARLEY MOURANE
 B.S., M.S.

Professor of English
ALBERT S. WITHERS
 A.B., A.M.

Associate Professor of Education
HERMAN E. COBLE
 A.B., M.A.

Assistant Professor of Business Administration
ALDA T. BERRY
 A.B., M.A.

Instructor in Art
MARGARET EATON SMITHDEAL

Instructor in Music
ERNESTINE FIELDS
 B.Mus., B.S., M.Mus.

Instructor in Voice
FRANKLIN RIKER

Instructor in Mathematics
GARDNER M. NICHOLS
 B.Ed.

Instructor in History
C. REGINAD HINSHAW, JR.
 A.B., M.A.

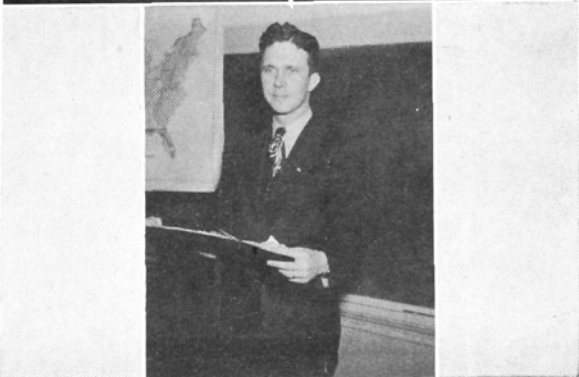
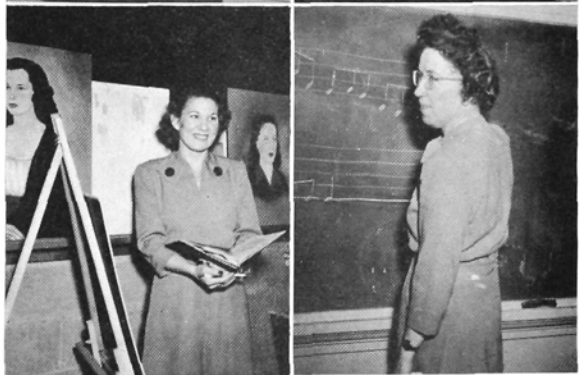
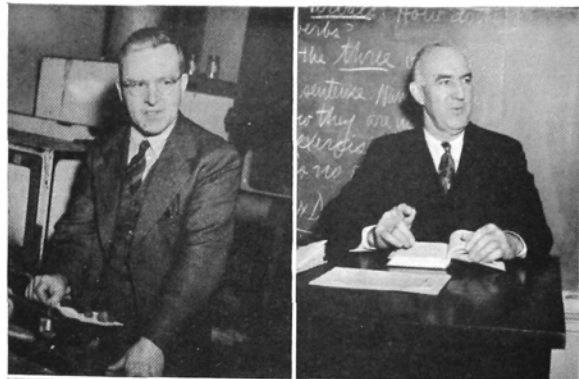



Assistant Librarian
ALICE PAIGE WHITE
A.B., A.M.



Instructor in English
RUTH M. CARTER
A.B., M.A.



Laboratory Assistant
RICHARD B. STOLACK
A.B.



*Secretary to
President and
Acting Bursar*
C. LUCILLE JOHNSTON



Office Secretary
ELIZABETH B.
HETHCOX



Office Secretary
PATSY SIFFORD



Dietitian
IDYL F. HARVILLE



*Superintendent of
Buildings and
Grounds*
E. C. HARVILLE



*Social Director and Head
Counselor for Women*
CLARA PAIGE HARRISON



Head Counselor for Men
C. TALMADGE COLE



*House Mothers: MRS. BETTY S. PERRY, MRS. W. L. WHITAKER, MRS.
LILLIAN M. GREEN, MRS. KATHRYN P. MARLEY.*
Assistant Counselor for Women: ALICE CARTER GORMAN.

IN YOUR CLASS . . .



Senior Class Officers

RUTH HENDERSON.....*President*

BETTYE SEBASTIAN.....*Vice President*

KATHRYN LEONARD.....*Secretary*

MILDRED BIGGS.....*Treasurer*



SENIORS



MAXINE ALDRIDGE

Elkin, N. C.

B.S. in Business Administration

Theta Phi

Gamma Club 1; International Relations Club 2; Attendant to May Queen 1, 3; *Hi Po* Staff 1, 2, 3, Advertising Manager 1, 2, 3; "Miss H.P.C." 2, 3; Cheer Leader 2, 3, 4, Chief Cheer Leader 4; Class Secretary 3; ZENITH Staff 3, 4, Co-Editor 4; Senior Superlative; Maid of Honor in May Day Court 4.



NELLIE ALLEN

Lexington, N. C.

B.S. in Business Administration

Theta Phi

Gamma Club 1; Cheer Leader 3, 4; *Hi Po* Staff 3; ZENITH Staff 3; P.K. Club 4.



SARAH RUTH BARBER

Shelby, N. C.

A.B.

P.K. Club; Religious Education Club; Greensboro College Transfer; (Glee Club, Emerson Society, Hall Proctor); W.C.U.N.C. Summer School.

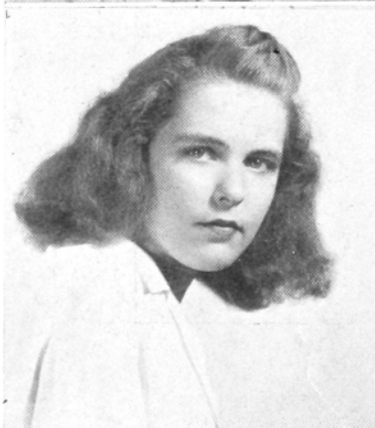

MILDRED S. BIGGS

Williamston, N. C.

B.S. in Business Administration

Theta Phi

W.C.U.N.C. 1, 2; Class Treasurer 4.

SENIORS

NORMAN BILLY BLAYLOCK
Lexington, N. C.

B.S. in Business Administration

I.T.K.

Football 1, 4, Captain 4; Baseball 3; Tennis 3;
Class Vice President 2; Student Council 4; Presi-
dent Men's Dormitory Council 4; Senior Superla-
tive; ZENITH Staff 4.

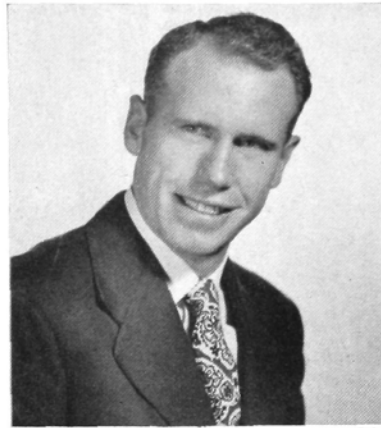

BARBARA ANN BOARD
Greensboro, N. C.

B.S. in Music

W.C.U.N.C. 1, 2; Choir 3, 4; MSM Council 3, 4;
Honor Roll 3, 4.



JOHN LESTER BROWN
Mount Holly, N. C.

A.B.

I.T.K.

Dormitory Council 4; Student Council Represen-
tative 4; P.K. Club 4.



PEGGY JANE BRYANT
High Point, N. C.

B.S. in Business Administration

Advertising Staff *Hi Po* 2; Senior Representative
Student Government 4; Transfer, Ward-Belmont
Junior College, Nashville, Tenn.



SENIORS



VIOLET VILINDER CRUSE
Mooreville, N. C.

B.S. in Home Economics

Pfeiffer Junior College 1, 2; W.A.A. 1, 2, 3;
Forensic Contest 1; Y.W.C.A. 1, 2; "Voice of the
Lark" 1; Modern Priscilla Club 3, 4.



LILLIAN REBECCA DODD
Shelby, N. C.

B.S. in Home Economics

Brevard College 1, 2; Choir 4; Honor Roll 3, 4;
Home Economics Club, Treasurer 3, President 4;
M.S.M. 4.



ALICE B. DUBOSE
Selma, N. C.

A.B. in Religious Education

Pfeiffer Junior College 1, 2; Choir 3, 4; Religious
Education Club, Program Chairman 4; Secretary
Woman's Dormitory Council 4; M.S.M. 4; Honor
Roll 3, 4.



ARLINE LUCRETIA ELLIOTT
Thomasville, N. C.

B.S. in Physical Education

SENIORS

JACK ELLER FOSTER
North Wilkesboro, N. C.

B.S. in Business Administration

I.T.K.

Dormitory Council 2, 3; Student Government 3, 4,
President 4; Pan-Hellenic Council 1, 4; B.S.M.,
Treasurer 4; Basketball 2, 3, 4; Marshall 3; Who's
Who; Senior Superlative.

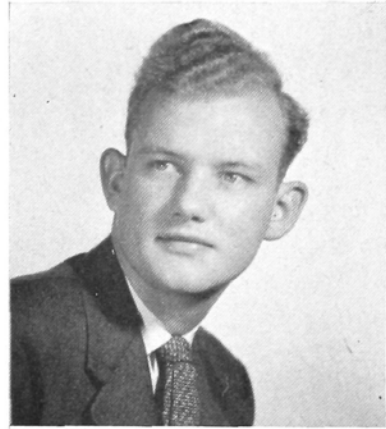

LULA BRYAN FREELAND
High Point, N. C.

A.B.



JANIE EVELYN GRAY
Rutherford, N. C.

A.B.

Asheville College, Asheville, N. C., 1, 2; Inter-
national Relations Club 2; Glee Club 2.



ARTHUR E. GRISWOLD
Winston-Salem, N. C.

A.B.



SENIORS



MARGARET L. HANCOCK
High Point, N. C.
A.B.



NAN VOGLER HARTMAN
Winston-Salem, N. C.
B.S. in Business Administration



ALMA RUTH HENDERSON
Burlington, N. C.
A.B.
Theta Phi

Student Government 1; Gamma Club 1; Class Secretary 2; *Hi Po* and ZENITH 2; Junior Marshal; Honor Roll 3; Class President 4; Who's Who; Lighted Lamp 4.



HENRIETTA BUNDY HESTER
High Point, N. C.
B.S. in Home Economics

Choir 1; Modern Priscilla Club 1, 2, 3; W.A.A. 4; Who's Who; Honor Roll 4.

SENIORS

R. HAROLD HIPPS

Gastonia, N. C.

A.B.

D.A.E.

President Religious Council 3, M.S.M. President 4, State President 3; N. C. Representative to National Council M.Y.F. 3; *Hi Po* 2, 3, 4, Co-Editor 3; Chapel Committee 3, 4; Choir 2, 3; Student Government Council 1, 3; Pan-Hellenic Council 3, 4; Ministerial Association 2, 3, 4, President 4; ZENITH, Co-Editor 4; Church-Campus Religious Council 2, 3, 4.



SARAH ELIZABETH HUTCHINS

High Point, N. C.

B.S. in Business Administration

Queens College, Charlotte 1; Ward-Belmont College, Nashville, Tenn. 2; Senior Superlative; *Hi Po* 2, 4.



NELLIE GREY INSCORE

Yadkinville, N. C.

B.S. in Physical Education

Theta Phi

W.A.A. 1, 2, 3, 4, Reporter 2, Publicity Manager 3, President 4; Girls Dormitory Council 2, 3, 4, Treasurer 2, Vice President 3, Head Proctor 4; International Relations Club 2; Gamma Club 2; *Hi Po* Staff 1, 2, 3, 4; ZENITH Staff 2, 3, 4, Co-Business Manager 4; B.S.U., Vice President 4; Red Cross 4; Senior Superlative.



HERBERT MOREHOUSE JAMIESON

Blairstown, N. J.

A.B.

D.A.E.

Colgate University; Ministerial Association 2, 3, 4, Vice President 4; Basketball 2, 3; Tennis 3, 4; M.S.M. Council 4; P.K. Club 4; Senior Superlative.



SENIORS

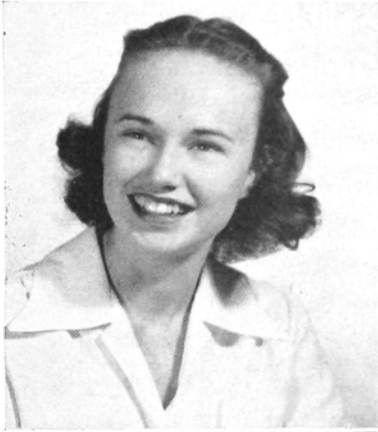

MARJORIE KEARNS
High Point, N. C.

B.S. in Business Administration

Sigma Alpha Phi
Honor Roll 4.



SARAH GILBERT KING
High Point, N. C.

B.S. in Home Economics

Theta Phi

Modern Priscilla Club 1, 2, 3, 4, Vice President 2, President 3; Choir 1; Representative Student Government 2; Future Teachers' Club 2; Secretary Day Student Government 3; The Lighted Lamp 3, 4; Marshal 3; Co-Editor *Hi Po* 3; Who's Who; Honor Roll 2, 3, 4.



KATHRYN CHRISTINE LEONARD
Lexington, N. C.

B.S. in Business Administration

W.C.U.N.C. 1, Adelpian Society 1; Class Vice President 3; Class Secretary 4; Dormitory Council; Head Proctor 4; Honor Roll 2, 3.

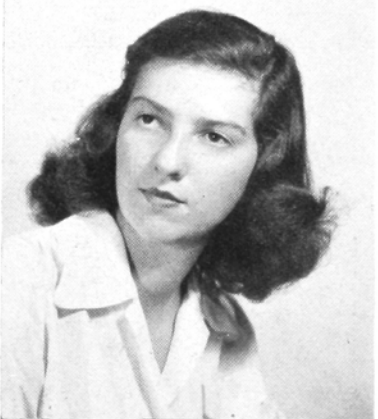

VEIGH H. LINDSAY
High Point, N. C.

A.B.

W.C.U.N.C. 1, 2.

SENIORS

WILLIAM C. LIVINGSTON
High Point, N. C.

A.B.



MARY EVELYN LOWDER
Norwood, N. C.

B.S. in Home Economics

Sigma Alpha Phi

Pfeiffer Junior College 1, 2; Junior Marshal; Honor Roll 3, 4; Modern Priscilla Club, Vice President; M.S.M. Council; Who's Who; Choir; President Woman's Dormitory Council 4; Maid of Honor in May Day Court 4.

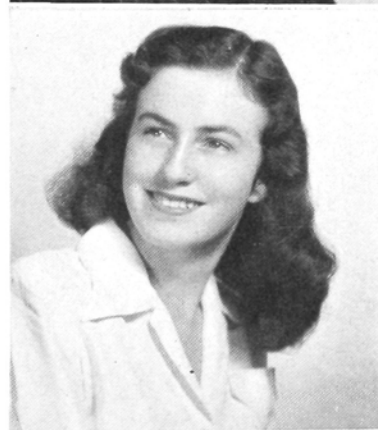

BLANCHE MARIE MILLER
Spencer, N. C.

A.B.

W.C.U.N.C. 1; Dikean Society.



FRANCES REBECCA MOORE
Thomasville, N. C.

B.S. in Business Administration



SENIORS

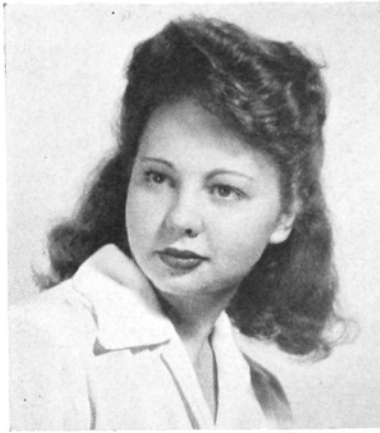

JUNE MERIEL NEWTON
High Point, N. C.

A.B.

Brevard Junior College 1, 2; P.K. Club 4; Honor Roll 1, 2, 3, 4.

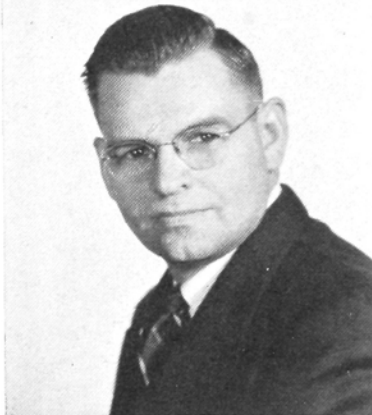

N. L. OLIVER
High Point, N. C.

A.B.



MARJORIE PAYNE
High Point, N. C.

A.B.

Theta Phi

Gamma Club 1; Class Secretary 1, Vice President 2, President 3; Choir 1, 4, Secretary 4; Religious Council 2, 3, Vice President 3; Day Student Government, Vice President 3, President 4; Business Manager *Hi Po* 3; ZENITH Staff 2, Co-Business Manager 4; Pan-Hellenic Council 4; Junior Marshal; Who's Who; Lighted Lamp 3, 4; M.S.M., Secretary 4; Senior Superlative.



BETRA ADELLE PRICE
Kannapolis, N. C.

A.B.

SENIORS

JANET TOWE QUINCY
Chapanoke, N. C.

B.S. in Business Administration

Peace Junior College 1, 2; Pi Theta Mu (Peace);
University of North Carolina (Summer School).



BETTYE SUE SEBASTIAN
High Point, N. C.

B.S. in Business Administration

Sigma Alpha Phi

Beauty Contest 1, 2, 4; May Court 1, 2; Co-Business
Manager *Hi Po* 4; Class Vice President 4; Senior
Superlative, May Queen 4.

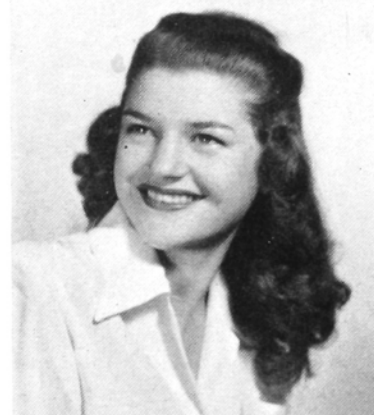

HUBERT GRAY SHERRILL
Statesville, N. C.

B.S. in Science

E.E.P.

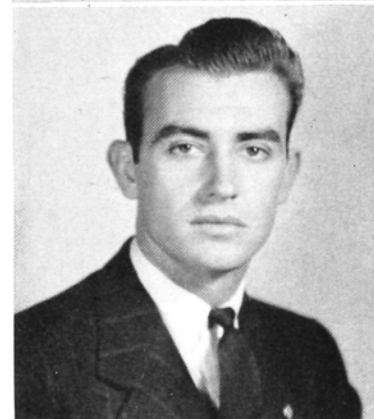

JAMES LAWRENCE WALKER
Winston-Salem, N. C.

B.S. in Physical Education

I.T.K.

Junior Varsity Basketball 1, 2, 3; Varsity Basket-
ball Team 4; Student Government, President 4;
Senior Superlative.



SENIORS



WANDA ELIZABETH WALTON

High Point, N. C.

A.B.

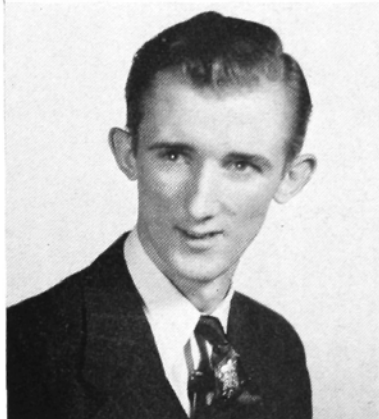

RAYMOND AUDREY WARLICK, JR.

Lawndale, N. C.

A.B.

M.S.M. 1, 2, 3, 4; Choir 1, 4; *Hi Po* Associate Editor 3, Assistant Editor 4; Junior Marshal; International Relations Club 2; *Who's Who*; Honorary Member Ministerial Association 4; ZENITH Staff 4; Lighted Lamp 4; Honor Roll 1, 3, 4; Senior Superlative.



JERRY WILKERSON

Ouiedo, Florida

A.B.

Bob Jones College 1, 2; Sigma Kappa Rho, Bob Jones College; Honor Roll 3; Treasurer Modern Priscilla Club 3.



DONALD GREY WINFREY

High Point, N. C.

B.S. in Science

Belmont Abbey College 1, 2.

Not Pictured

Hugh Goerner
Alice Carter Gorman
Charles A. Noell
Arthur York



Junior Class Officers

HELENA UPSHAW.....*President*

RICHARD TUTTLE.....*Vice President*

CARLENE KEARNS.....*Secretary-Treasurer*

Juniors



Betsy Flowers Anderson
High Point, N. C.

Marjorie Carolyn Beam
Cherryville, N. C.

Carolyn Etta Billings
Winston-Salem, N. C.



Jane Bland
Kinston, N. C.

Edna Louise Boone
Nashville, N. C.

Ruth Lee Bowers
Peachland, N. C.



Norma Mae Brooks
Winston-Salem, N. C.

Sarah Bryson
Advance, N. C.

Sue Marie Butner
Kernersville, N. C.



Wincie Victoria Cagle
High Point, N. C.

Flora Rebecca Chappell
Candor, N. C.

Marguerite Rebecca Chester
Carthage, N. C.



Vivian Alene Creech
Smithfield, N. C.

Elsie Pearl Cress
High Point, N. C.

Martha Branson Davis
Randleman, N. C.



Elizabeth N. Dickerson
Spartanburg, S. C.

Anna Lee Ferguson
High Point, N. C.

Dorothy Elizabeth Foster
Harmony, N. C.

1946 Zenith

Dillard Champion Freeman
High Point, N. C.

Betty Jane Fryar
Greensboro, N. C.

Edna Harriet Grove
Flushing, N. Y.



Raymond Glenn Haislip
Greensboro, N. C.

Mary Ann Hedgecock
Winston-Salem, N. C.

Barbara Elizabeth Hough
Concord, N. C.



John William Hoyle
Kannapolis, N. C.

Kei Imai
Dinuba, California

Victoria B. Jackson
Barbersville, Ky.



Carolyn Johnston
High Point, N. C.

Claudia Louise Joyce
Mt. Holly, N. C.

Purvis Talmadge Lancaster
Lakedale, N. C.



Doris Elizabeth Lee
High Point, N. C.

Walter Clyde Macon
Randleman, N. C.

John S. Mickey
Mt. Airy, N. C.



Blanche Estelle Myers
Thomasville, N. C.

Jewel Catherine Myers
High Point, N. C.

Golda Carolyn Neely
Asheboro, N. C.



Juniors



Ernest Dillard Page
Draper, N. C.

Cranford Oliver Plyler, Jr.
Thomasville, N. C.

Dorothy Scott
High Point, N. C.



Vada Virginia Redding
Sophia, N. C.

Margaret Christine Thompson
Chapel Hill, N. C.

Richard Martin Tuttle
High Point, N. C.



Florence Helena Upshaw
High Point, N. C.

Dorothy Elizabeth Wagner
High Point, N. C.

Mrs. Trula Walters
Thomasville, N. C.



Mary Elizabeth Ward
Asheboro, N. C.

Clarence Lee Warren
Clinton, N. C.

Jimmy Erwin Whichard
High Point, N. C.



Harold Walker Wyatt
Midland, N. C.

Juniors Not Pictured

Douglas Davis Case
George Maurice Couturier
Thomas Graham Elliott
Frank W. Evans
Emmett Hartnett

Frank Swindell Love
Elmer Sensenback
Sam W. Taylor, Jr.
James D. Terry
David Sidney Underwood

**Sophomore
Class
Officers**

BILL NOELL.....*President*
 KENNETH TILLEY.....*Vice President*
 NANCY WHITE.....*Secretary*
 ANNA MAE TUCKER.....*Treasurer*



**Freshman
Class
Officers**

ESTELLE SCOTT.....*President*
 M. C. KIMSEY.....*Vice President*
 BETTY YATES.....*Secretary-Treasurer*

Sophomores



Elizabeth Anne Alman
Adrienne Angel
Gloria Yvonne Bingham
Marjorie Alwayne Blair



Margaret Frances Bobbitt
Mary E. Boone
Amy Stewart Buckner
Donna Elizabeth Burns



James C. Brown
June Ann Carter
Lorraine Marie White
Eunice Lorraine Chapman



Amy Nell Chappell
Charlotte Edith Churchill
Mary Sue Clark
Elizabeth June Clifton



Nannie Lee Coggins
Kathryn Patterson Comer
Keith Odell Cranford
Martha Virginia Cozart



Dorothy Ann Cress
Clyde Frank Culbreth
Ernestine Kersey Crouch
Brownie Elizabeth Dail



Jean M. Davis
Robert Lee Edwards
Betty Hill Ellison
Dorothy Ann Elmore

Clyde W. Faulkner
 Gloria Foust
 Esther Marie Free
 Mary Frances Gamewell



Kathleen Elizabeth Gaither
 Dorothy S. Goode
 Zana Groome
 Harold Phillip Hamilton



James J. Harmon
 Gaynelle Hayes
 Betty Jane Hayes
 Clara Holland



Nelle Marie Humphreys
 Alice Catherine Jones
 Willie Lee Kennedy
 Hazel Frances King

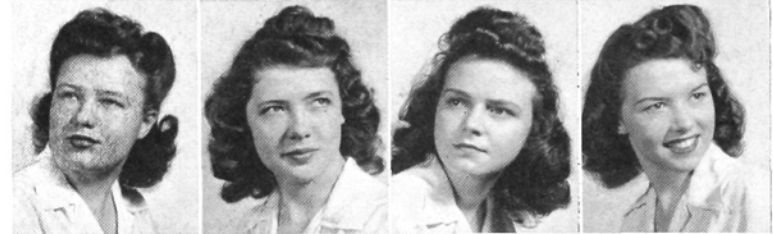

Valeria Kivett
 Neal Ross Lancaster
 Billy Hedrick Leatherman
 Thelma Jo Lineback



Loma Jessolyn Lumsden
 Dorothy Jeanette McBane
 Olsen F. McBride
 Jim Glenn McFee



Doris Jean McGowan
 Samuel Luther Mackie
 Dorothy Jane Magoon
 Valeria M. Mendenhall



High Point College

Sophomores



Joseph William Noell
 Louis Billy Pope
 John E. Preston
 Millicent Mae Price

Eloise Bessie Pruette
 Ruth Wilson Rachels
 Mary Ethylene Ragsdale
 Mary Lou Rainey

Earl John Richardson
 Mildred Laughlin Royals
 Jessie Dean Russell
 Robert Randall Sexton

Carolyn E. Snowden
 C. D. Spillman, Jr.
 Lovedia G. Stewart
 Billy Jo Teague

Kenneth Gray Tilly
 Coralie Thoma
 Anna Mae Tucker
 Leatrice Joy Warren

Margaret Elizabeth Weant
 Billie Patricia Welch
 Pansy Henderson Whicker
 Nancy Elizabeth White

Kathleen Williams
 Norvell Williamson
 Willie Mae Wilson

Sophomores not pictured: George Dewitt Case, Erwin Womble Cook, William Hay Currie, Alex N. Drakulakos, James T. Pink, Charles McKinnon Ivey, Russell A. Lombardy, Hardy Luther Maxwell, Philip Hodgins Modlin, David Hoke Petree, Marion Cruzer Rowland, Robert G. Vaughn, William R. Waldron.

Freshmen

Aldridge, Ray Andrew
 Amick, Arthur Franklin
 Anderson, John Watson
 Arndt, Roy Glenn
 Autry, Addie Lee



Bates, Glenn Calvin
 Baucom, Mary Christine
 Billings, Rufus Horace
 Boxwell, Harold Eugene
 Bottoms, Raymond Cecil



Bowen, Harvey B.
 Brewer, Paul Worth
 Bridgewater, Billy
 Brown, Bob McLean
 Brown, Ella Iris



Brown, Vida Johnson
 Browne, Gena Glynn
 Bull, J. L.
 Burton, Jacob Charles
 Canipe, Robert Glenn



Carlton, Junis Carson
 Casey, Paul Monroe
 Cavarnos, Elaine
 Cavenoss, Bobby Bray
 Cecil, Frankie Marie



Cecil, Jack Rogers
 Cecil, John Harley
 Chapman, Otis Charles
 Charles, Jack Wood
 Chilton, Cecil Odell



Clary, Wiley Green
 Clontz, Otto James, Jr.
 Coble, Hebron
 Corns, William Hardy
 Craft, Lucile Floyd



Cranford, Carolyn Ruth
 Cranford, Edna Pope
 Cresimore, James Leonard
 Current, Edith Ozell
 Cutchin, Ellie Prince



Davis, Dorothy Emogene
 Davis, George Austin
 Davis, Lyna Jane
 Dennis, Kent
 Eades, Frank



Eagle, Robert Nash
 Edwards, John Wesley
 Edwards, Sara Nell
 Elliott, Braxton Purser
 Emler, Donald Lee



Freshmen



Emmett, Harley Mac, Jr.
 Ennis, Floyd Richard
 Ennis, Vernon Braswell
 Eskridge, Jack Walter
 Fagg, Doris Simmons

Fitzgerald, Clarence H.
 Fitzgerald, James B.
 Floyd, Iris Louise
 Forward, Virginia Delores
 Garrison, Billy Bud

Gunn, Roy Howard
 Gupton, Cynthia H.
 Hall, James Thomas
 Harris, Jewel Maxine
 Harrison, Nat Mason

Hawkins, Joseph F.
 Hedrick, Earl Ross
 Hines, Frances Kathleen
 Hines, Joseph Edwin
 Hinkle, Willard George

Hinshaw, Rosalie
 Hoover, Nellie Lois
 Horne, Jane Amanda
 Houck, Wayburn Lee
 Hutchins, Billy Donald

Hutchins, Kenneth Lee
 Isenhour, Patricia Anne
 James, Joseph Paul
 Johnson, Annie Jean
 Johnson, Dorothy O.

Johnson, Hurley Durant
 Jones, Carolyn Virginia
 Jones, Edith Virginia
 Jones, John Powell
 Jowdy, Edith Marie

Kale, William Hart
 Kellam, Thomas Marshall
 Kent, Ruby Kent
 Kimbro, Coy Irvin
 Kirkman, Charles Calvin

Knapp, Richard
 Koontz, Mayme Sue
 Lackey, Margaret Ruth
 Langley, Denver Lawrence
 Latham, Ray, Jr.

Laughter, Jacqueline S.
 Lawson, Bettye Mae
 Lee, William Dean
 Leming, Lola Marie
 Leonard, Lawrence Seckler

Freshmen

Leonard, Mary Kathryn
Lineburger, Onida Jane
Litaker, Frances Jeannette
Long, Hattie Nell
Love, Dorothy Mae

Lyndon, Evelyn Loreen
Malenkos, Jimmy
McClain, Nita
Martin, Rae Aldridge
Maske, Charles Rush

Matney, Bronson, Jr.
Matthews, Harry M.
Metcalf, Lillian Louise
Miller, Jacksie Pearl
Miller, Ruth Ann

Mills, Dorothy Dale
Minor, Bill
Moore, Sarah Lacy
Morgan, Willie Lou
Morris, Lucella

Morrison, Robert Eugene
Myers, Marion Elizabeth
Nelson, James Leake
Nelson, Peggy Leona
Newby, Bettye Sue

Painter, Charles Glenn
Parrish, Mildred Josephine
Payne, Betty Lou
Payne, Percy, Jr.
Peele, Bobby Vernon

Pegg, Sarah Edwards
Pickler, Doris Lipe
Poteat, Warren Eugene
Putnam, Ray Clayton
Quick, Billy Lee

Randall, Ada Lee
Rawls, Ruth Humphrey
Reagan, James Gordon
Reed, Robert Dixon
Reid, Charles Benton

Rhodes, Guiula Montola
Ridge, Nancy Ernestine
Roberson, Rex Elmer
Rogers, Robert C.
Ross, Robert Tripp, Jr.

Rathrock, Harry E.
Rountree, Milton D.
Rudisill, Luther
Saunders, Carol Lorraine
Scott, Mary Estelle



Freshmen



Sexton, Vista Jean
 Sheppard, Barbara Marie
 Simmons, George Robert
 Sisk, Charles Wesley
 Smith, Sarah Christine

Snider, James Ronald
 Spencer, Eutha Nannie
 Steed, Ann Louella
 Stewart, Edna Mac
 Stewart, Helen Christine

Stewart, Marie
 Stout, Richard Wayne
 Strader, Sarah Frances
 Stroud, Peggy Ann
 Stuart, William A.

Summey, Marvin L.
 Surratt, George Pickett
 Surratt, Noel
 Taylor, Peggy Lou
 Tice, Charles Lee

Tipton, Carl
 Trollinger, Betty Brown
 Troutman, Raymond Tal
 Troxler, Frances Louise
 Tuttle, Leota Nelle

Vaughan, Mary Elizabeth
 Venegas, Hector Juan
 Vick, Alvin L.
 Wagoner, Earl Thomas
 Wall, Catherine Jean

Wall, Martin Edwin
 Walters, Juanita Bright
 Ward, James Walton
 Ward, Joyce Rozella
 Warlick, Ruth Elaine

Welborn, Darrell L.
 Welborn, Delia Reicker
 Whicker, Grady Herman
 Williams, Horace Edwin
 Williams, Ida Claudia

Woodruff, Billie Burch
 Wortman, Carol Ann
 Wynne, Joseph Eugene
 Yates, Betty Jean
 Yokley, Gerald Vance

Young, Kathryn
 Young, Susan Wilson
 Younger, Bill Odell
 Yow, Ray Arnold

REFRESHER STUDENTS

OFFICERS

WILEY SNOW.....*President*

ELMER BRADSHAW.....*Vice President*

GLAD LAWSON.....*Secretary-Treasurer*

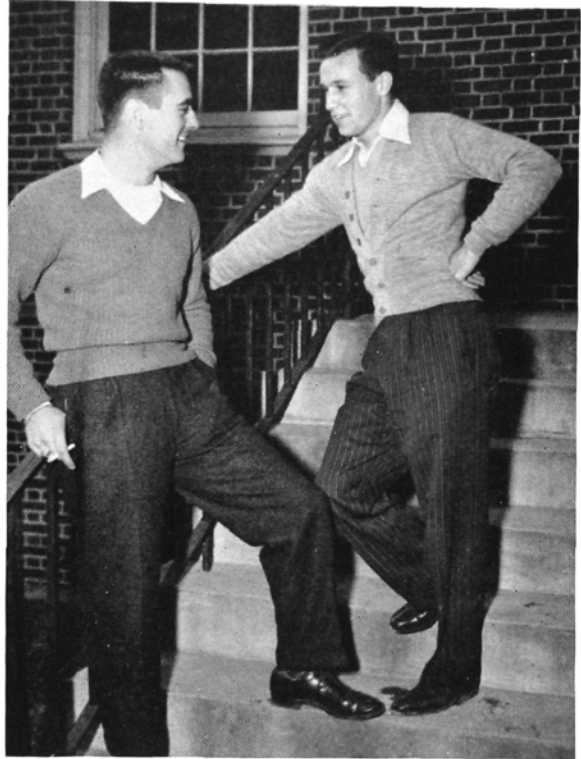

First row, left to right: Don Hasty, John Jefferies, Arthur Johnson, Glad Lawson, Glen Macy, Homer Rogers. Second row: L. L. Smithy, Bill Styroe, Robert Triplette, Oscar Wombaugh, Carl Wood.

Refresher students not pictured: Reid Abbott, Erdman Auman, George William Bates, Billie Coleman Biggs, James C. Bolton, Lance Bradner, Elmer Bradshaw, Alfred S. Bryson, Billy Bumgarner, Gerald Smith Clark, John A. Covington, John Crawford, Robert F. Davis, Richard Dorsett, Rife Will Drawdy, Leonard O. Dudley, George Joe Duggins, William D. Garner, Bill B. Glover, James Ralph Greer, Ardenal Haney, William G. Harding, Charles C. Hassell, James Harvey Hayes, Beamon Heath, George Scott Heath, William Allen Holton, Harold Wayne Hoover, John A. Johnson, Carroll Edgar Lanford, Thomas C. Lowary, John P. McCormick, Neal A. McDonald, James M. McGuire, Luke C. McKenzie, Billy Ray McMahan, Jack Perry Macy, George Allen Moser, Charles Nichols, Thomas W. Norsworthy, Carroll Perry O'Brien, George E. Patterson, Alton Clark Pearce, James Earl Perry, David M. Pullian, John H. Ravenies, Norman C. Ridenhour, James Hoyle Ritchie, Charles D. Rivenbark, Joel A. Robin, Northrop Kendall Robinson, William Edward Royal, Luther William Shatterly, Robert John Shufelt, Maurice K. Sheppard, Joseph Parker Slade, Gurney Lee Stroud, Jr., Robert Colen Thomas, John Joseph Tilley, John A. Turnage, Charles C. Waller, John Ducan Warren, William A. Watkins, William C. Webb, John McMillan Wells, George M. Williams, John Knox Wilson, Cameron Page Winston, Charles Henry Wood.

In Your Organizations . . .

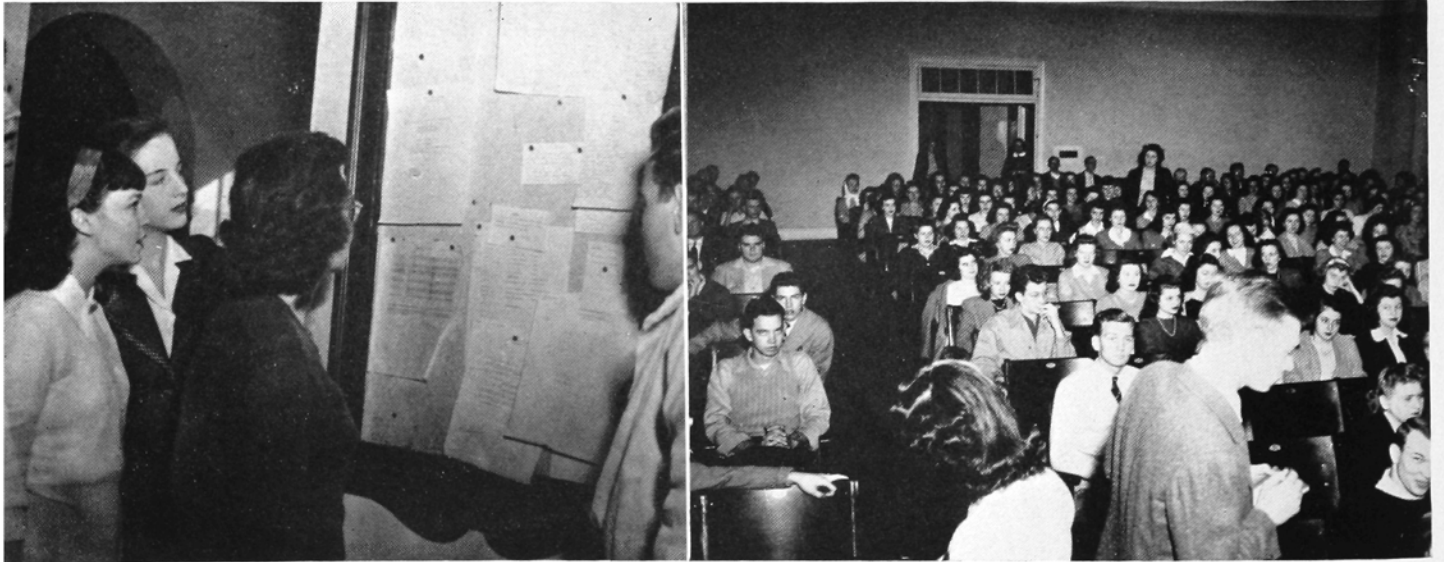



The Fountain

STUDENT GOVERNMENT COUNCIL

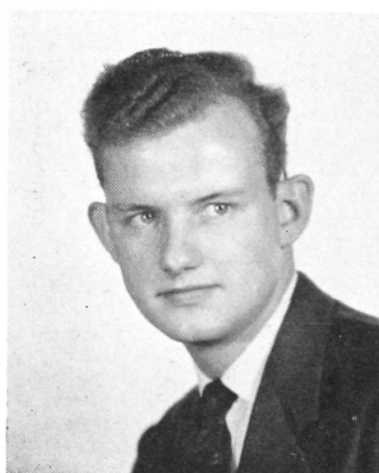

JACK FOSTER

Jack Foster, *President*; D. C. Freeman, *Vice President*;
Charlotte Churchill, *Secretary-Treasurer*; Peggy
Bryant, John Brown, *Senior Class Representatives*;
Mary Frances Gamewell, Harold Wyatt, *Junior Class
Representatives*; Nelle Humphreys, James Brown,
Sophomore Class Representatives; Estelle Scott, Wiley
Clary, *Freshman Class Representatives*.

WOMAN'S GOVERNMENT



Davis, Joyce, Lowder, DuBose, Inscore, Stewart

WOMAN'S HALL

Mary Evelyn Lowder, *President*; Louise Joyce, *Vice President*; Alice DuBose, *Secretary*; Lovedia Stewart, *Treasurer*.

GARRET HOUSE

Martha Davis, *President*

PENNY HALL

Carolyn Bean, *President*; Carolyn Cranford, *Vice President*; Cynthia Gupton, *Secretary*; Kei Imai, *Treasurer*.



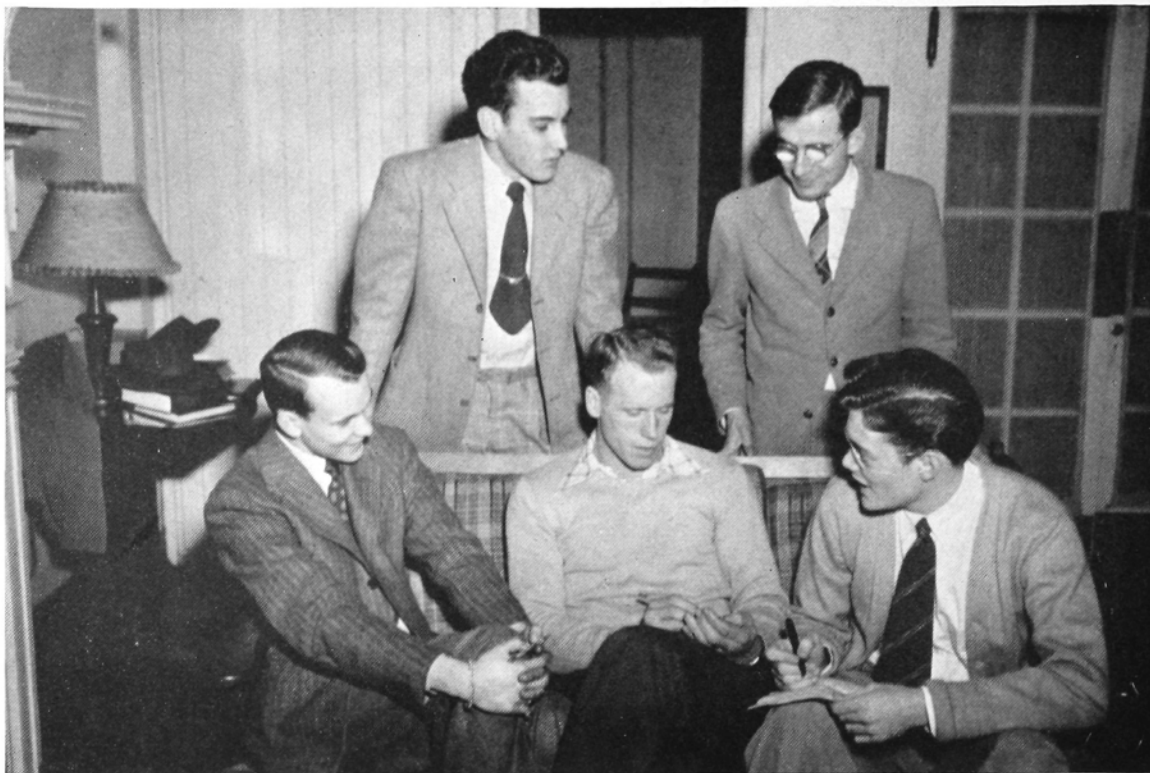

BOYS' DORMITORY GOVERNMENT

- BILL BLAYLOCK.....*President*
 BILL HOYLE.....*Vice President*
 JOHN BROWN.....*Senior Representative*
 CLARENCE WARREN.....*Junior Representative*
 C. D. SPILLMAN, JR.....*Sophomore Representative*
 JOSEPH HINES.....*Freshman Representative*

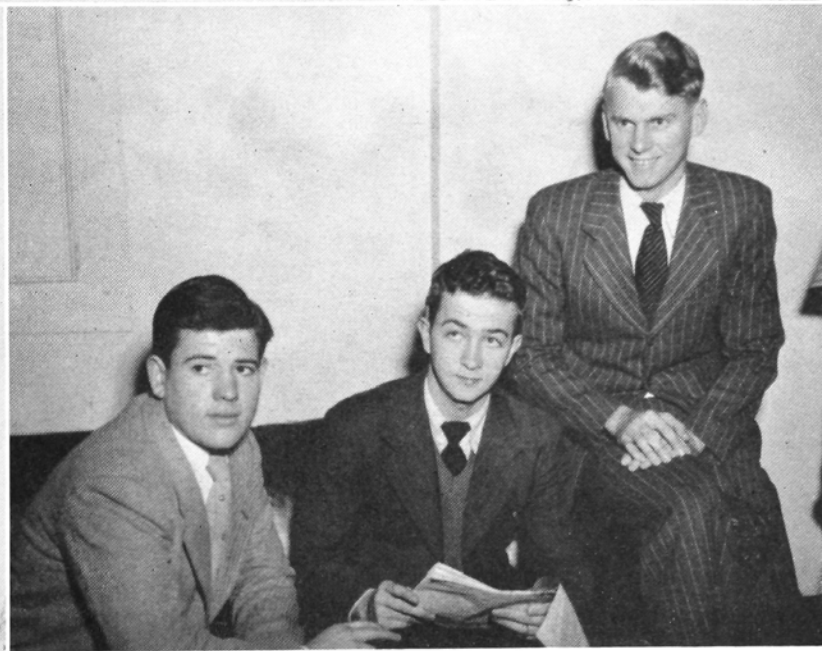

DAY STUDENT GIRLS' GOVERNMENT: Marjorie Payne, President; Anna Lee Ferguson, Vice President; Carlene Kearns, Secretary; Virginia Forward, Freshman Representative.

DAY STUDENT BOYS' GOVERNMENT: Neal Lancaster, President; Bill Leatherman, Vice President; Wiley Clary, Secretary-Treasurer.



MARSHALS

Chief: C. O. Plyler, Jr.—First Semester

D. C. Freeman—Second Semester

Martha Davis

Carlene Kearns

Anna Lee Ferguson

Hubert Sherrill

Louise Joyce

Helena Upshaw

Harold Wyatt

Richard Tuttle

The Marshals are elected by vote of the faculty. They are chosen from the junior class on the basis of scholarship, dependability, and appearance.

PAN-HELLENIC COUNCIL

J. H. ALLRED.....*Faculty Chairman*

PRUE BOYLES.....*Secretary*

FACULTY MEMBERS

J. H. Allred.....D.A.E.

Louise Adams.....T.P.

Dr. Helen Bartlett.....S.A.P.

Dr. C. R. Hinshaw.....I.T.K.

Mrs. H. A. White.....A.T.P.

STUDENT MEMBERS

Prue Boyles.....S.A.P.

D. C. Freeman.....I.T.K.

James Harmon.....E.E.P.

R. Harold Hipps.....D.A.E.

Carlene Kearns.....A.T.P.

Marjorie Payne.....T.P.



THETA PHI



Aldridge
Humphreys
Snowden

Allen
Inscore
Ward

Biggs
King
White

Henderson
Payne



Members in College: Maxine Aldridge, Nellie Allen, Mildred Biggs, Ruth Henderson, Nelle Humphreys, Nellie Gray Inscore, Sarah King, Marjorie Payne, Carol Snowden, Bettye Ward, Nancy White, Helena Upshaw.

Honorary Members: Miss Louise Adams, Mrs. N. M. Harrison, Mrs. N. P. Yarborough, Mrs. Virgil Yow.

SIGMA ALPHA PHI



Elnora
Kearns
Sifford

Jackson
Lowder
Thompson

Joyce
Sebastian
Warren

Members in College: Dorothy Elmore, Vickie Jackson, Louise Joyce, Marjorie Kearns, Mary Evelyn Lowder, Bettye Sebastian, Patsy Sifford, Christine Thompson, Joy Warren.

Honorary Members: Dr. Helen Bartlett, Miss E. Vera Idol, Mrs. P. E. Lindley.



ALPHA THETA PHI



Burns
Kivett

Cress
Myers

Ferguson
Rainey

Kearns
Thoma



Members in College: Donna Burns, Elsie Cress, Anna Lee Ferguson, Carlene Kearns, Valeria Kivett, Jewel Myers, Mary Lou Rainey, Corralie Thoma.

Honorary Members: Mrs. Alice Paige White, Mrs. C. R. Hinshaw.

DELTA ALPHA EPSILON

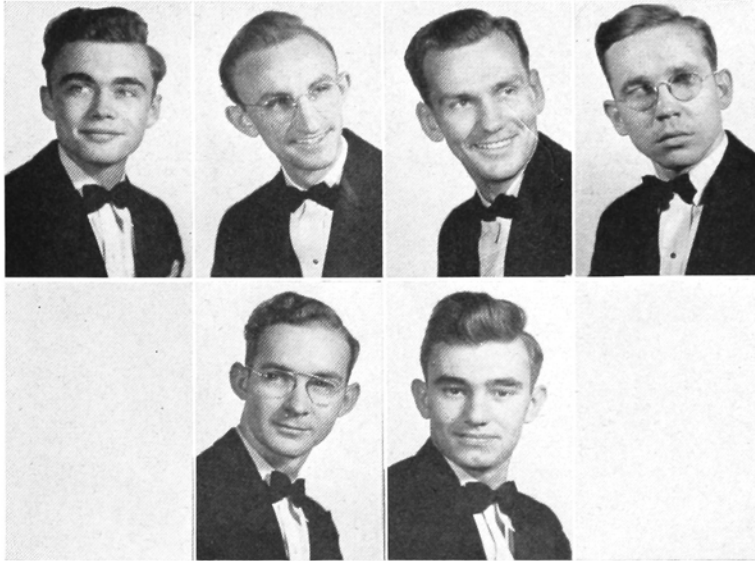

Brown

Hipps
Tuffle

Jamieson
Wyatt

Richardson

Members in College: James Brown, R. Harold Hipps, Herbert M. Jamieson, Earl Richardson, Sam W. Taylor, Jr., Richard Tuttle, Harold Wyatt.

Honorary Faculty Members: Prof. J. H. Allred, Prof. J. H. Mourane, Mr. Robert E. Williams.

IOTA TAU KAPPA

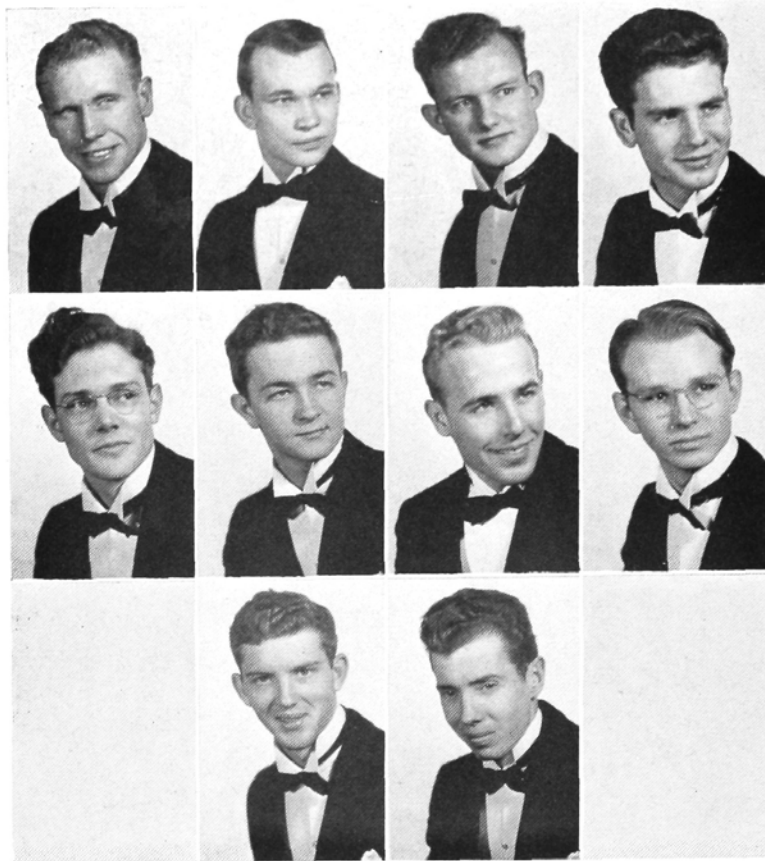

Blaylock
Hoyle

Brown
Lancaster
Tilley

Foster
Noell
Walker

Freeman
Plyer

Members in College: Bill Blaylock, John Brown, Tom Cole, Keith Cranford, Jack Foster, D. C. Freeman, Hugh Geormer, Bill Hoyle, Irvin Kimbro, Neal Lancaster, John Mickey, Bill Noell, Charles Noell, C. D. Spillman, Kenneth Tilley, Lawrence Walker, Norval Williamson, C. O. Plyer.

Members on Faculty: Reginald Hinshaw, Tal C. Cole, Seymour Franklin.

Honorary Members: Dr. P. E. Lindley, Dr. C. R. Hinshaw, Coach Ralph James.

ELSILON ETA PHI

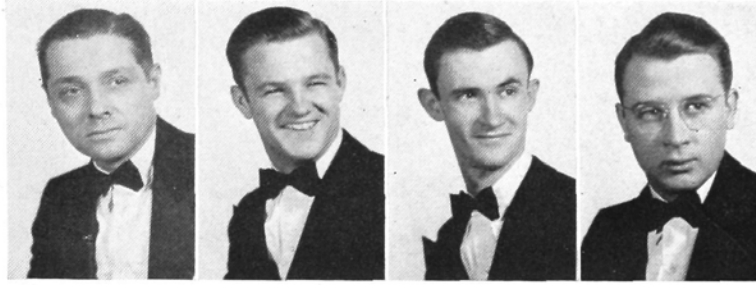

Prof. H. E. Coble, James Harmon, James Whichard, Thomas Elliott

Members in College: Jack Cecil, Maurice Couturier, Thomas Elliott, Howard Gunn, James Harmon, Earl Hedrick, Talmadge Lancaster, Charles Maske, Hardy Maxwell, Fred Mills, Edward Petree, Warren Poteat, Hubert Sherrill, Garland Slack, Richard Stout, James Terry, Jimmy Whichard.

Honorary Members: Prof. H. E. Coble, Prof. J. H. Mourane, Prof. N. P. Yarborough, Dr. Ben H. Hill.



Fraternity Sweetheart
ELIZABETH DICKERSON

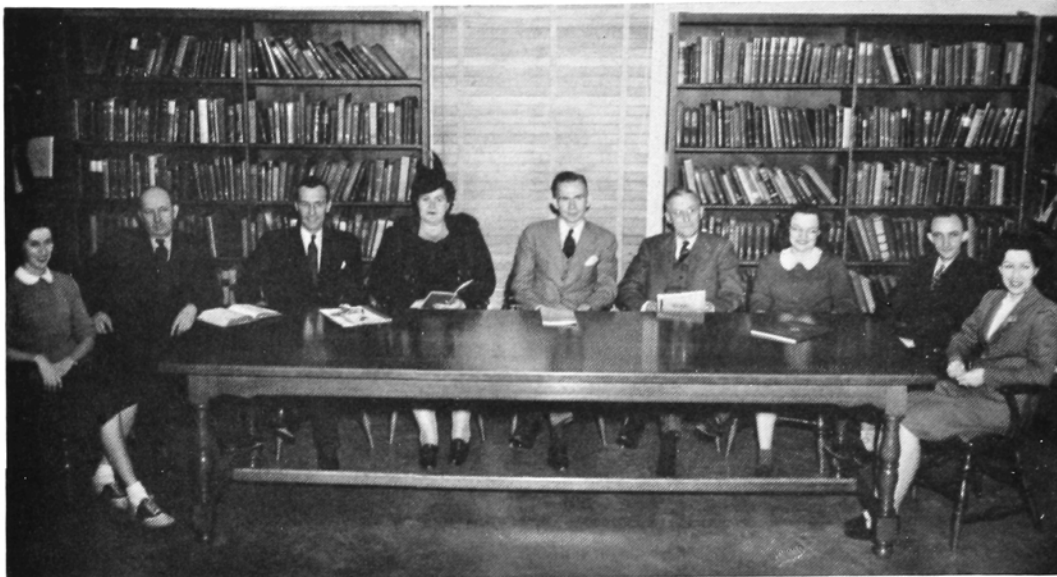

CAMPUS-CHURCH RELATION COMMITTEE

REV. WILSON O. WELDEN, *Chairman* MARJORIE PAYNE.....*Secretary*
 R. HAROLD HIPPS.....*Vice Chairman* DEAN P. E. LINDLEY.....*Treasurer*

MEMBERS

For Local Churches: Rev. Wilson O. Weldon, Rev. Paul Hardin, Jr., Mrs. George C. Halton, Mr. Harry G. Bell.

For the Administration: Dr. G. I. Humphreys, Dr. N. M. Harrison, Dr. P. E. Lindley.

For the Students: James Brown, Charlotte Churchill, R. Harold Hipps, Carlene Kearns, Marjorie Payne, Helena Upshaw.

The Campus-Church Relations Committee is composed of representatives from the college faculty and administration, the student body, and the local Methodist churches. The duties of the committee are: to provide continuity in student work in the local situation; to counsel with the director and student officers on the general policy of the student program; and to supervise and to develop finances for the student religious program.

METHODIST STUDENT MOVEMENT

M.S.M. Council: R. Harold Hipps, *President*; Helena Upshaw, *Vice President*; Marjorie Payne, *Secretary*; Kenneth Tilley, *Treasurer*; Charlotte Churchill, *Publicity*; Dean P. E. Lindley, and Rev. Wilson O. Weldon, *Advisers*.

Council Members: Barbara Board, James Brown, D. C. Freeman, Herbert Jamieson, Carlene Kearns, Mary Evelyn Lowder, Earl Richardson.

The Methodist Student Movement consists of the organized program of religious activity and service among the students on Methodist College campuses. The M.S.M. program is planned and directed by an elected council of students, working in coöperation with the campus denominational agencies and the general youth program of the Methodist Church.





CHAPEL COMMITTEE

Dr. G. I. Humphreys, *Chairman*; Dr. P. E. Lindley, Mr. A. Stanley Douglas, Miss Ernestine Fields, Jack Foster, *President of Student Government*; R. Harold Hipps, *President of Religious Organizations*.

FORENSIC COMMITTEE

Watson Anderson, Edna Boone, James Brown, Mary Sue Clark, Jack Charles, Charlotte Churchill, Betty Hayes, Willard Hinkle, Bill Hutchins, Jacksie Miller.

BAPTIST STUDENT UNION

Mary Lou Rainey, *President*; Louise Joyce, Neal Lancaster, Nellie Gray Inscore, *Vice Presidents*; Pat Isenhour, *Secretary*; Jack Foster, *Treasurer*; Mary Elizabeth Vaughn, *Publicity Chairman*; Doris Pickler, and C. D. Spillman, *Representatives to Sunday schools and Training Unions*.

The Baptist Student Union is an organization of the Baptist students on the campus. Its purpose is to interest students in the program of the Baptist Church.



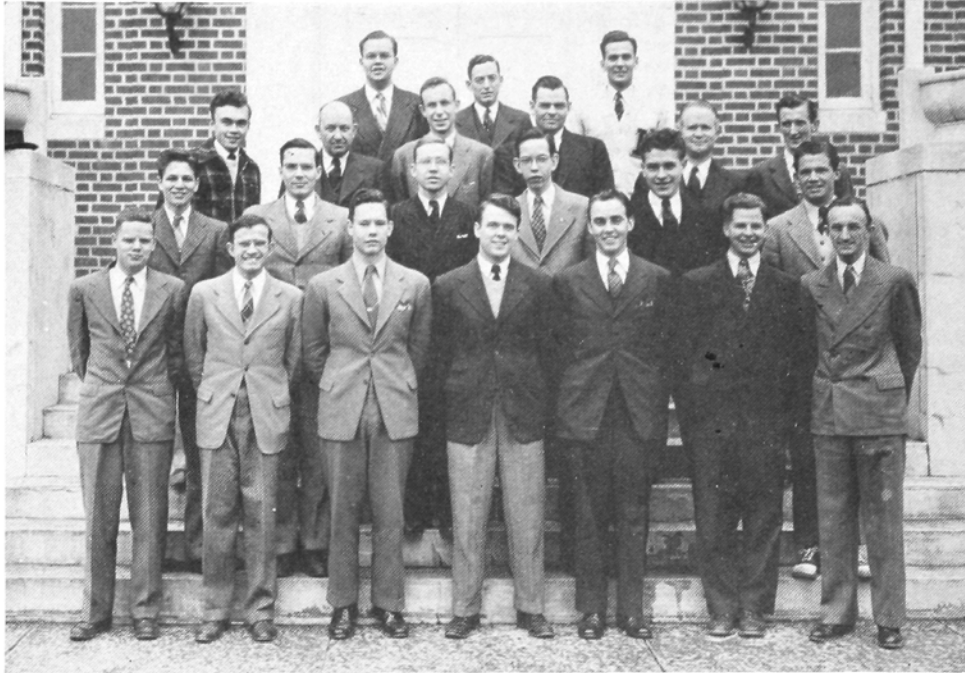

MINISTERIAL ASSOCIATION

ERNEST PAGE..... <i>President</i>	ROY PUTNAM..... <i>Treasurer</i>
CLARENCE WARREN.. <i>Vice President</i>	FRANK EVANS..... <i>Chaplain</i>
PAUL WILLYARD..... <i>Secretary</i>	DEAN P. E. LINDLEY <i>Faculty Adviser</i>

Members: Kenneth Beane, James Brown, Bill Bobbitt, Frank Evans, Clyde Faulkner, Harold Hamilton, R. Harold Hipps, Billy Hutchins, Herbert Jamieson, William Kale, Talmadge Lancaster, Olson McBride, Luther McPherson, John Mickey, John Oakley, Nat Oliver, Ernest Page, Roy Putnam, Charles Sisk, R. T. Troutman, Sam Vaughn, Clarence Warren, Paul Willyard.

Honorary Members: P. E. Lindley, Earl Richardson, R. A. Warlick, Jr.

GIRLS' RELIGIOUS EDUCATION CLUB

CHARLOTTE CHURCHILL.....*President*
EDNA BOONE.....*Vice President*
RUTH RACHELS.....*Secretary*
JUANITA WALTERS.....*Treasurer*

MEMBERS

Edna Boone	Mary Lee Clark
Iris Brown	Dorothy Love
Vida Brown	Rosa Lee Hinshaw
Charlotte Churchill	Ruth Rachels
Alice DuBose	Nelle Tuttle
Carolyn Beam	Juanita Walters
Alice Jones	Willie Mae Wilson

Kathryn Young





PREACHERS' KIDS CLUB: Nellie Allen, Ruth Barber, Carolyn Billings, Horace Billings, John L. Brown, Amy Nell Chappell, Clarence Fitzgerald, Nancy Fitzgerald, James Fink, Bill Hoyle, Harold Hamilton, Ruth Henderson, Nat Harrison, Nelle Humphreys, Kei Imai, Herbert Jamieson, Dorothy Love, Frank Love, June Newton, Sarah Pegg, Mary Lou Rainey, Charles W. Sisk, Sam Taylor, Kenneth Tilley, Juanita Walters.

RED CROSS: Bob Brown, *Chairman*; Edna Boone, *Assistant Chairman*; Amy Buckner, *Secretary*; Gaynelle Hayes, *Chairman of Public Relations*; Helena Upshaw, *Chairman of Camp and Hospital Committee*; James Brown, *Chairman of By-Laws Committee*; Lovedia Stewart, *Chairman of War Fund Committee*; Carlene Kearns, Vickie Jackson, *Co-Chairmen of Production Committee*.



HOME MANAGEMENT: Vilinda Cruse, Rebecca Dodd, Vickie Jackson, Carlene Kearns, Mary Evelyn Lowder, Christine Thompson.

The Home Economics Practice House is located at 909 West College Drive. Candidates for a B.S. in Home Economics live in the practice house for six weeks during the last semester of their senior year, with Miss Ada Johnson as teacher and supervisor.

MODERN PRISCILLA CLUB: Anne Alman, Ruth Bowers, Sue Butner, Jonnie Carter, Vivian Crouch, Vilinda Cruse, Becky Dodd, Sarah Edwards, Dot Elmore, Nancy Fitzgerald, Henrietta Bundy-Hester, Vickie Jackson, Dot Johnson, Carlene Kearns, Jo Lineback, Mary Evelyn Lowder, Jessolyn Lumsden, Valeria Mendenhall, Mary Moore, Betty Myer, Eloise Pruette, Carol Snowden, Eutha Spencer, Chris Thompson, Jean Wall, Joy Warren, Carol Wortman, Susan Young.

Choir

Prof. A. Stanley Douglas, *Director*
Miss Mary Lou Rainey, *President*

Mr. Neal Lancaster, *Vice President*
Miss Marjorie Payne, *Secretary-Treasurer*

First Soprano: Adrienne Angel, Betsy Anderson, Yvonne Bingham, Alwayne Blair, Norma Brooks, Vida Brown, Lorraine Chapman, Charlottes Churchill, Mary Sue Clark, Betty Fryar, Mary Frances Gamewell, Edna Grove, Hazel King, Valerie Kivett, Ruth Lakey, Doris Lee, Jeanette McBane, Leonor Rock, Estelle Scott, Sara Smith, Sara Frances Strader, Nelle Tuttle, Bessie Wood, Nancy White, Betty Yates.

Second Soprano: Barbara Board, Denny Lee Bryson, Amy Nell Chappell, Dorothy Davis, Jane Horne, Rosalie Hinshaw, Alice Jones, Dorothy Johnson, Hattie Nelle Long, Dorothy Love, Louise Metcalf, Mary Lou Rainey, Lovedia Stewart, Willie Wilson.

Alto: Iris Brown, Frankie Cecil, Elizabeth Dickerson, Anna Lee Ferguson, Gaynelle Hayes, Nelle Humphreys, Kei Imai, Jeanette Litaker, Jessolyn Lumsden, Betty Myers, Marjorie Payne, Helena Upshaw, Juanita Walters.

Tenor: Kenneth Beam, David Boyles, Jack Cecil, James Harmon, Bill Hutchins, Glad Lawson, Robert Ross, Sam Taylor, Paul Willyard.

Baritone: James Brown, Jack Charles, Frank Eades, Denver Langley, Thomas Lowery, Frank Love, James Malenkos, John Mickey, William Pope, Edward D. Page, Earl Richardson, L. L. Smith, J. B. Taylor, Hector Venegas, Clarence Warren, James Ward.

Bass: Glenn Bates, Harold Boswell, James Clontz, William B. Ennis, James Hall, Hurley Johnson, Nat Harrison, Neal Lancaster, Olson McBride, Norval Williamson, Vance Yokley.





Varsity Quartet: Glad Lawson, *Tenor*; Norma Brooks, *Soprano*; Mary Lou Rainey, *Alto*; Earl Richardson, *Bass*.

Songsters Quartet: Jack Cecil, *Tenor*; Vida Brown, *Soprano*; Helena Upshaw, *Alto*; Neal Lancaster, *Bass*.

Collegiate Quartet: Sam Taylor, *Tenor*; Charlotte Churchill, *Soprano*; Denny Lee Bryson, *Alto*; John Mickey, *Bass*.

Church Quartet: Jack Charles, *Tenor*; Vida Brown, *Soprano*; Dorothy Love, *Alto*; Frank Love, *Bass*.

Choir Accompanist: Miss Jewel Myers

ORDER OF THE LIGHTED LAMP



Anna Lee Ferguson
Sarah King

Ruth Henderson
Marjorie Payne
Clarence Warren

Louise Joyce
R. A. Warlick, Jr.

The Lighted Lamp is the Honor Society of High Point College. Its members are chosen on the basis of their scholarship, character, outstanding ability, and their promise of future service to High Point College.

Who's Who Among College and University Students

Henrietta Bundy Hester	Sarah King
Jack Foster	Mary Evelyn Lowder
D. C. Freeman	Marjorie Payne
Ruth Henderson	R. A. Warlick, Jr.

Students to represent High Point College in Who's Who are selected by the faculty in recognition of their character, scholarship, leadership, and potential future usefulness to society.



Foster
King

Freeman
Lowder

Henderson
Payne

Hester
Warlick



Editors

H. HAROLD HIPPS

MAXINE ALDRIDGE

The Zenith

Editorial Staff

ELIZABETH DICKERSON

VIRGINIA FORWARD

GAY HAYES



JACKSIE MILLER

MILDRED PARISH

DICK TUTTLE



Business Managers
MARJORIE PAYNE
NELLIE GRAY INSCORE



The Zenith



Business Staff
BILLY BLAYLOCK
REBECCA CHAPPELL
KATHRYN COMER

NAT HARRISON, JR.
ESTELLE SCOTT
BETTYE WARD

YOUR HI-PO STAFF



Editorial

Nancy White, *Editor*; Jean McGowan, Jacksie Miller, Virginia Forward, A n n Alman.



Business

Nelle Humphreys, *Business Manager*; Carolyn Neely, Bill Leatherman, Barbara Hough, Elsie Cress, Doris Lee.

and YOUR

Features...



Your Campus Beauties



Miss Maxine Aldridge
Senior Class



Miss Jane Bland
Junior Class



"Miss High Point College"

Miss Brownie Dail
Sophomore Class



Miss Guiula Rhodes
Freshman Class



Miss Bettye Sebastian
May Queen

Miss Maxine Aldridge
Maid of Honor



Miss Mary Evelyn Lowder
Maid of Honor



Attendants to YOUR Queen

Yvonne Bingham

Brownie Dail

Mary Helen Collins

Helena Upshaw

Jeanette McBain

Betty Trollinger

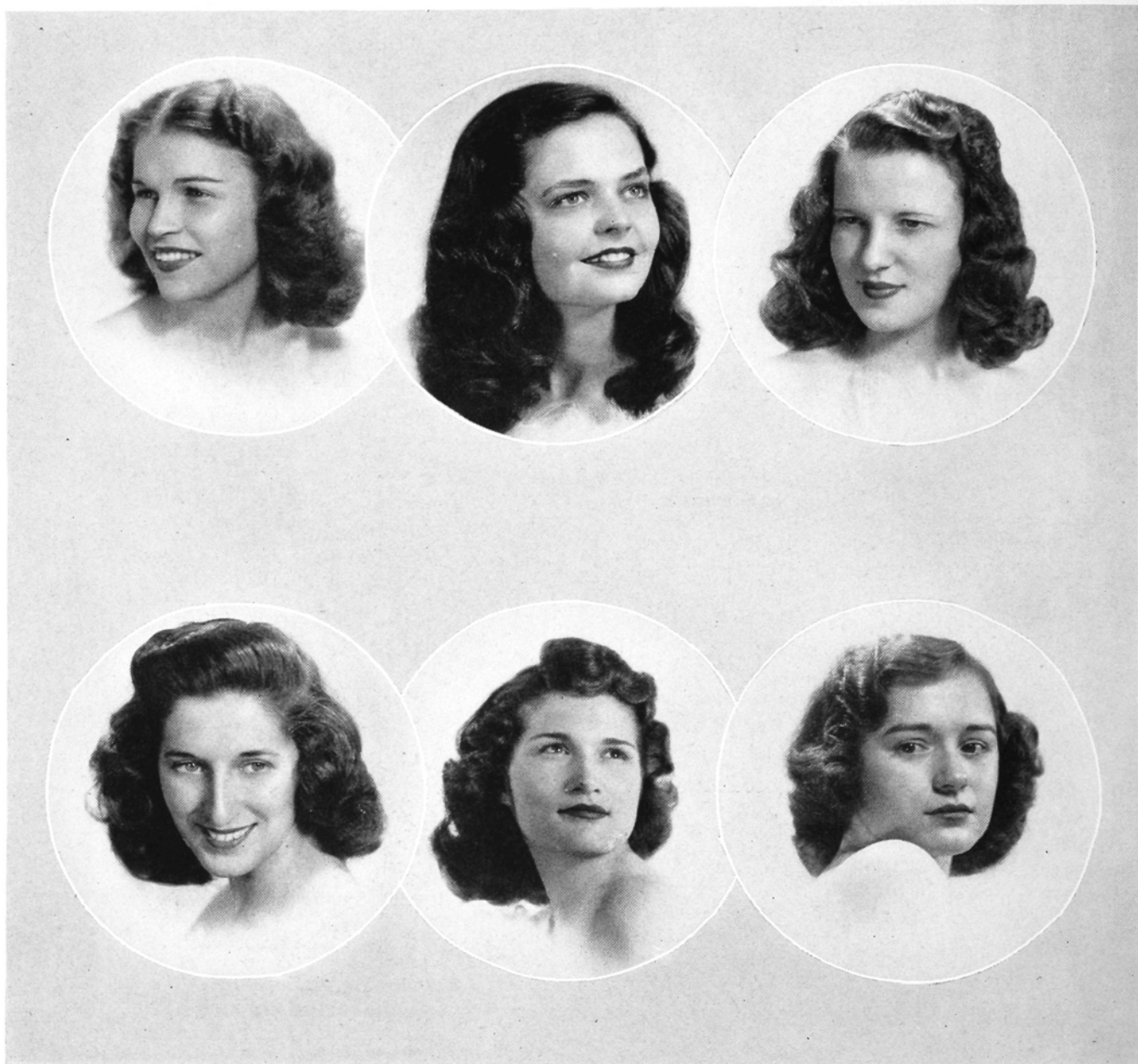

YOUR Senior Superlatives

Bettye Sebastian

Most Beautiful



Herbert Jamieson

Most Handsome



Maxine Aldridge

Most Popular
Most Friendly



R. Harold Hips

Most Likely to Succeed
Most Original

Jack Foster
Most Popular
Most Friendly



Nellie Grey Inscore
Most Athletic



Marjorie Payne
Most Intellectual



R. A. Warlick, Jr.
Most Intellectual



Sarah Hutchens
Most Original



Billy Blaylock
Most Athletic

Your ZENITH

for the Editorial Staff . . .



Miss Peggy Elizabeth Waters
Pensacola, Florida

Sponsors

for the Business Staff . . .



Mr. George Dewitt Case
High Point, North Carolina

In YOUR Sports . . .





Athletic Council

Dr. G. I. Humphries, Dr. C. R. Hinshaw, Coach Ralph James.



Intramural Council

Prof. N. P. Yarborough, Miss Jo Chapman, Coach Seymour Franklin.



Football Cheer Leaders

Maxine Aldridge, *Chief*; "Pinky" Hedrick, Jane Bland, Nellie Allen, Bronson Matney, Mary Baucom.



Basketball Cheer Leaders

Maxine Aldridge, *Chief*; Nellie Allen, Jane Bland, Nancy White.



Football



Co-Captains

Bill Blaylock, Bud Williams, Coach James.



Manager

Lawrence Walker

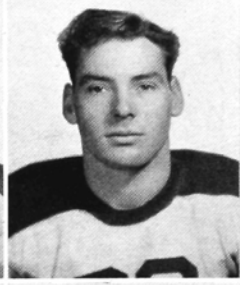
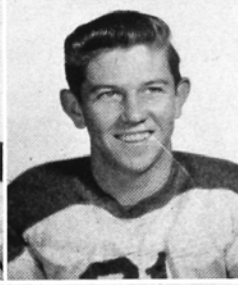
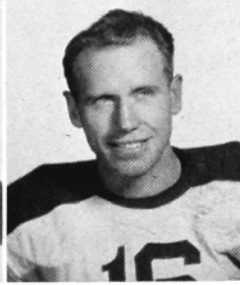

Frank Amick
Left end
Bill Blaylock
Center
Paul Brewer
Right end
Bill Bridgewater
Right halfback

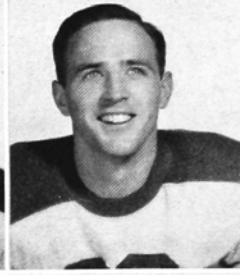
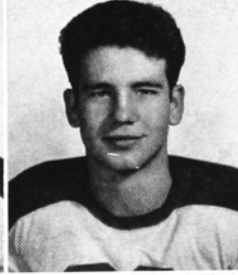
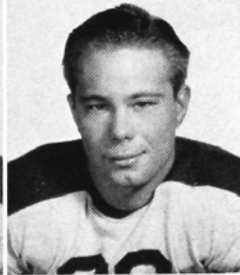

Bobo Carlton
Left halfback
Otis Chapman
Guard
D. C. Freeman
Guard
Bob Edwards
Left halfback

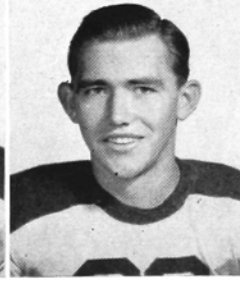
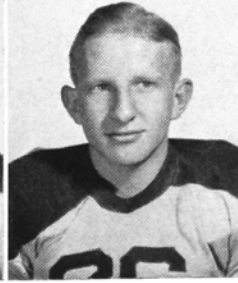
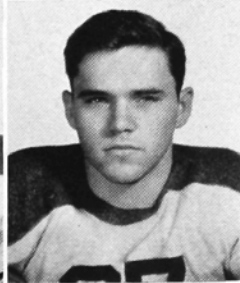

Wiley Clary
Right tackle
Joe Hines
Tackle
Willard Hinkle
Left tackle
Solomon Hauser
Fullback

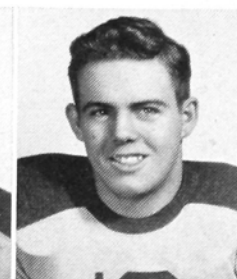
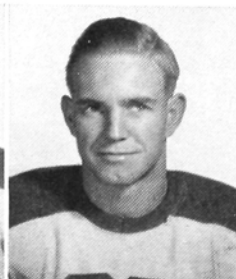

Tommy Kellam
Tackle
Richard Knapp
End
James McFee
Guard
Robert Morrison
Center

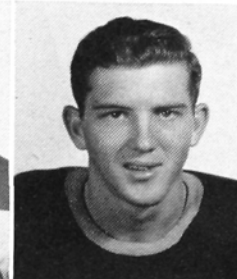
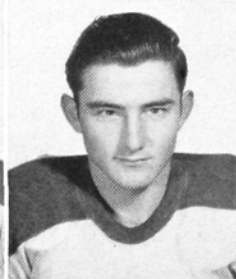
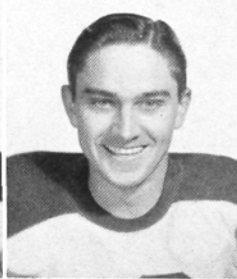
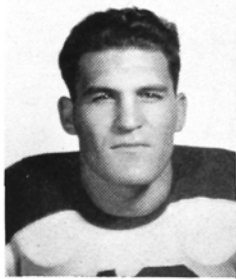

Glenn Painter
Fullback
Bill Stewart
Left end
Charles Tice
Right halfback
Kenneth Tilly
End

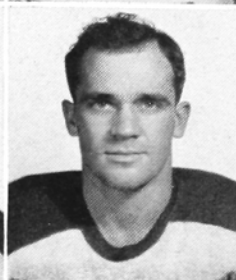

Carl Tipton
Right halfback
Alvin Vick
Right halfback
Horace Williams
Guard



1945 CHAMPION FOOTBALL SQUAD

First row, left to right: Billy Bridgewater, Jim McFee, Alvin Vick, Horace Williams, Coach James, Jimmy James, Mascot; Bill Blaylock, Willard Hinkle, Wiley Clary, Frank Amick.

Second row: Bobo Carlton, Jim Reagan, D. C. Freeman, Dick Knapp, Charles Tice, Soloman Hauser, Bob Reed, Wiley Snow, Bill Stuart.

Third row: Glenn Painter, Paul Brewer, Frank Culbreth, Joe Hines, Tommy Kellam, Kenneth Tilly, C. D. Spillman, Jimmy Witchard, Charles Maske.

Fourth row: Otis Chapman, Harvey Bowen, Jack Eskridge, Johnny Venegas, Bob Simmons, Bob Morrison, Arthur Griswald, Charles Kirkman, Joe Slade.

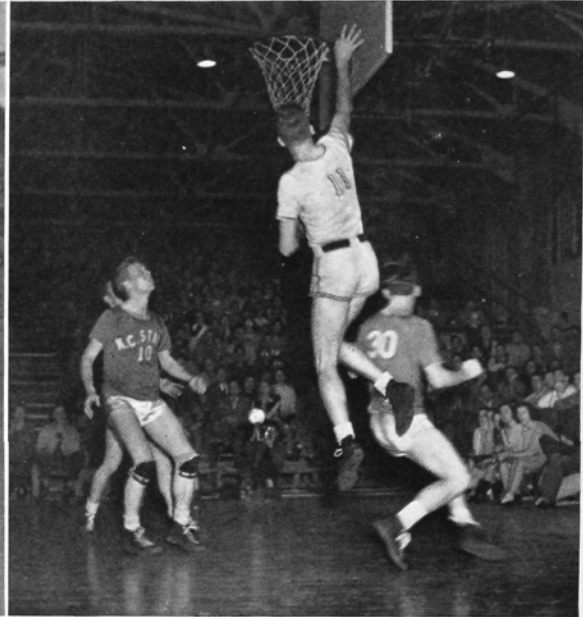

Basketball

Varsity Coach

Ralph James



Junior Varsity Coach

Seymour Franklin

BASKETBALL TEAM

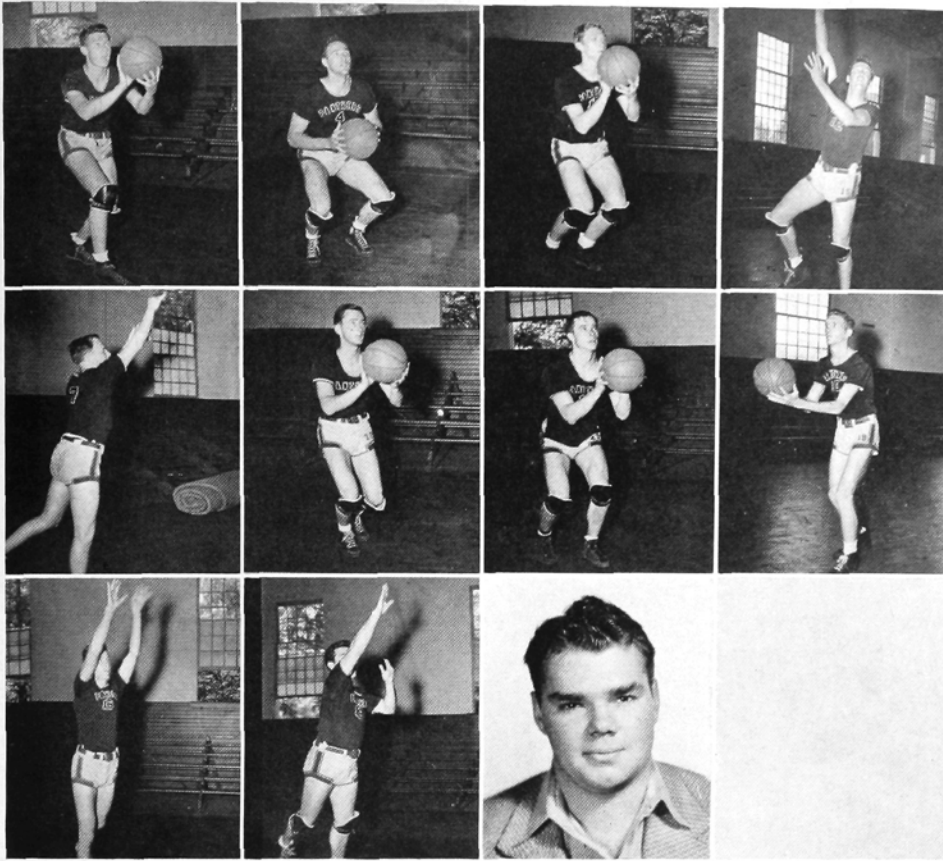

Harvey Bowen
Guard

Bob Edwards
Forward

Don Embler
Forward

Jack Hammond
Center

Russell Lombardy
Guard, Captain

John Preston
Guard

Carl Tipton
Guard

Kenneth Tilley
Forward

Lawrence Walker
Forward

Haiti Welborn
Forward

Harry Matthews
Manager

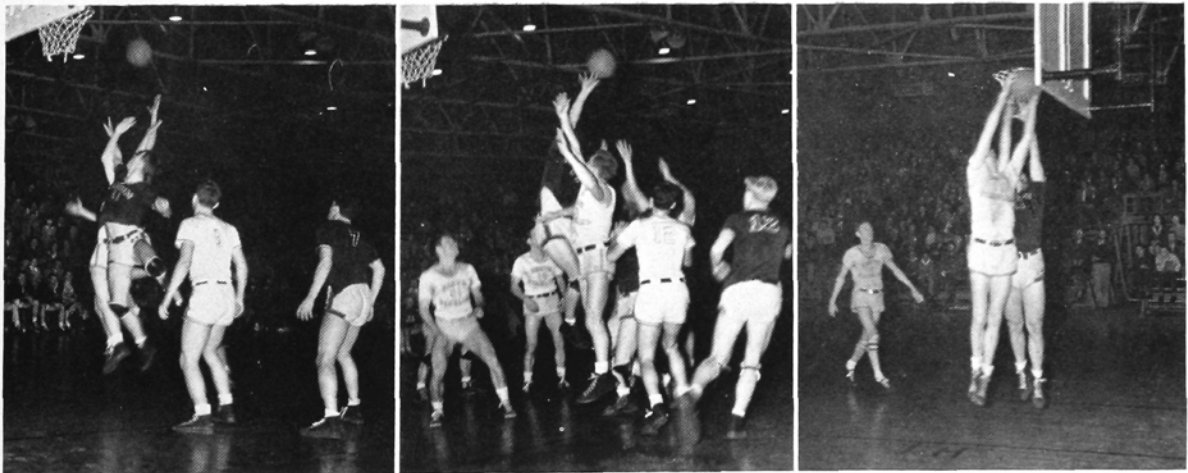



TENNIS TEAM

Bob Reed
 Vincent Cale
 Lawrence Walker

Thurman Horney
 Russell Lombardy
 Coach Franklin

GOLF TEAM

George Case
 Captain
 Rook Sappenfield
 Johnny Lowdermilk

John Blaylock
 Jimmy Fitzgerald
 Billy Quick
 Wiley Snow



WOMAN'S ATHLETIC ASSOCIATION

NELLIE GREY INSCORE.....	<i>President</i>
MARY ANN HEDGECOCK.....	<i>Vice President</i>
ANNA MAE TUCKER.....	<i>Secretary</i>
MARGARET PHELPS.....	<i>Treasurer</i>

Adrian Angel
 Jane Bland
 Norma Brooks
 Amy Buckner
 Donna Burns
 Rebecca Chappell
 Elsie Cress
 Dot Cress
 Vilender Cruse
 Ellie Prince Cutchin
 Rebecca Dodd
 Dorothy Elmore

Anna Lee Furgerson
 Mary Frances Gamewell
 Edna Grove
 Gaynell Hayes
 Mary Ann Hedgecock
 Kathryn Hines
 Marie Jowdy
 Carlene Kearns
 Ruth Lakey
 Ovida Lindburger
 Jeannette McBane

Carolyn Neely
 Margaret Phelps
 Millie Price
 Doris Pickler
 Eloise Pruitt
 Marie Stewart
 Lovedia Stewart
 Anna Mae Tucker
 Ida Williams
 Lorraine White
 Betty Yates
 Kathryn Young



GIRLS' VARSITY BASKETBALL TEAM



- Rebecca Chappell
Captain
- Ruth Bowers
- Mary Frances Gamewell
- Mary Ann Hedgecock
- Rosalie Hinshaw
- Kathryn Leonard
- Ovida Lineburger
- Sara Moore
- Anna Mae Tucker
- Lorraine White
- Kathryn Young

GIRLS' RIDING CLUB

- Rebecca Chappell
- Elizabeth Dickerson
- Jane Bland
- Ruth Rawls
- Doris Pickler



**GIRLS'
SOCCER
TEAM**



**GIRLS'
VOLLEY BALL
TEAM**



**GIRLS'
HOCKEY
TEAM**

Compliments of

Haltom Hosiery Mill

School Supplies

Refreshments

**HIGH POINT COLLEGE
BOOKSTORE**

—
Student's Headquarters
—

Books

Jewelry

Wright-Womble-Pitts
INCORPORATED

For the Best—Visit

Stewart's Soda Shop

201 North Main Street

— or —

Stewart's Sandwich Shack

117 West Lexington Avenue

**REDWINE HARDWARE
COMPANY**

HARDWARE, PAINTS AND
BUILDING MATERIAL

208 North Main Street

Phone 3444

“Nash Saves You Cash”

NASH JEWELRY AND LOAN CO.

127 NORTH MAIN STREET

Compliments of

Sample Shoe Store

119 North Main Street

**MANN'S CUT RATE
DRUG STORE**

HIGH POINT KANNAPOLIS
GREENSBORO REIDSVILLE
THOMASVILLE BURLINGTON

**WILLIAMS'
FLOWER SHOP**

Flowers for All Occasions

Phone 2807 114 E. High St.

We Deliver

ELLIOTT FLORAL CO.

Phone 2586 Member of F.T.D.

Mrs. R. Glenn Callicut, Owner

For Better Shoes

— See —

Kirkman-Neal

131 South Main Street

Samuel Hyman

Jeweler

—
High Point, N. C.

Compliments of

Jacob's Men Shop

Belk-Stevens Co.

—
"Students' Headquarters"

Belk-Stevens Co.

—
*"High Point's Largest and
Leading Department Store"*

Compliments of

**HIGHLAND
COTTON MILL**

**NELSON FLORIST
AND DECORATORS**

222 North Main Street

—
*"We Wire Flowers
Anywhere"*

Compliments of

N. H. Silver, Inc.

129 South Main Street

Compliments of

Stanley's Jewelry

ASIA

American-Chinese Restaurant

We Cater to Parties, Social Affairs
and Banquets

Air Conditioned

**JEFF'S CUT RATE
DRUG STORE**

"Where the Students Meet to Eat"

204 North Main Street

Sears, Roebuck & Co.

"Shop at Sears and Save"

Welcome to

The Sheraton Hotel

"Noted for Good Food"

R. B. Curran, Manager

Compliments of
**ANDERSON'S WEST
END DRUG STORE**

Compliments of
C. L. AMOS

**BEESON HARDWARE
COMPANY**

YOUR SPORTING GOODS
HEADQUARTERS

214 North Main Street

**RING-HARRIS
DRUG COMPANY**

PHONE 3333

BUILDERS DREAMS

VISIONS created by the imagination precede the achievement of any really great accomplishment. The ability to weave the threads of imagination into the finished fabric is equally important.

It has been the privilege of the EDWARDS & BROUGHTON COMPANY to cooperate with the staff in creating their vision into material form.

Such coöperation is one of the "visions" which precede the building of a successful business, and is a part of the working policy of the EDWARDS & BROUGHTON COMPANY.

To those Staffs desiring complete cooperation, we offer unexcelled service. You, too, may be proud of your annual.

Correspondence is Invited

EDWARDS & BROUGHTON CO.

RALEIGH, NORTH CAROLINA

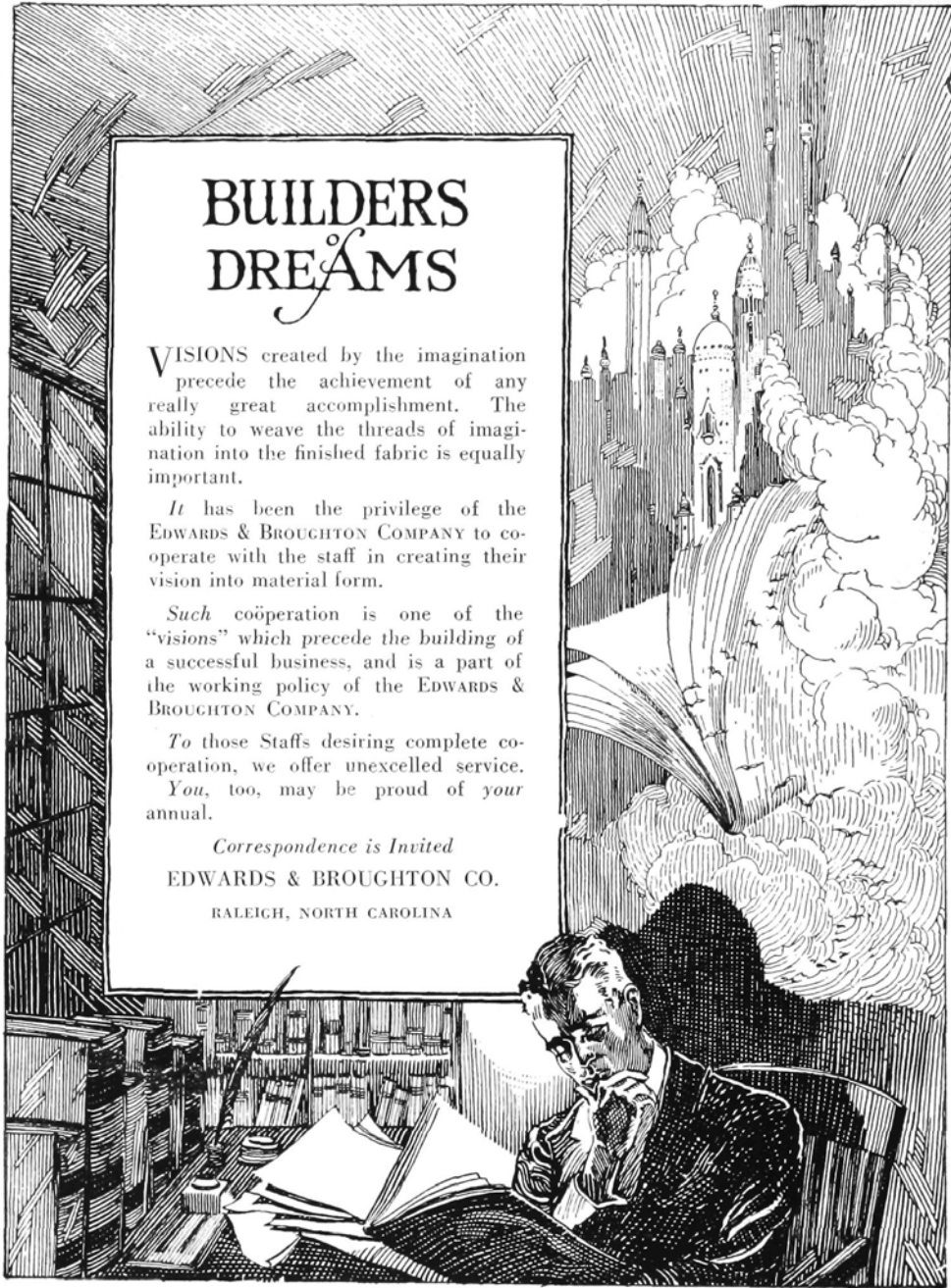

Alumni Office
HIGH POINT COLLEGE
High Point, N. C.

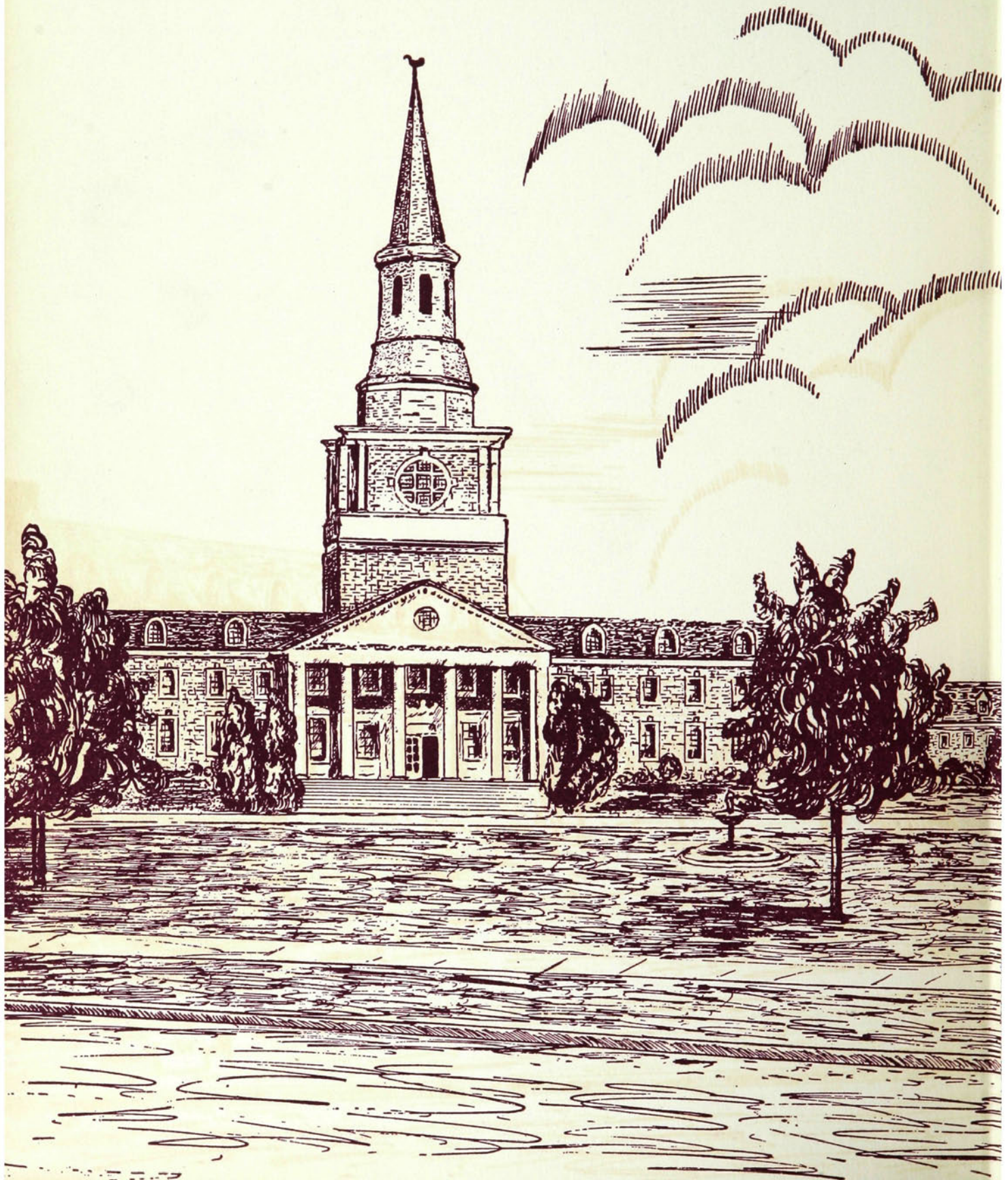

Alumni Office
HIGH POINT COLLEGE
High Point, N. C.

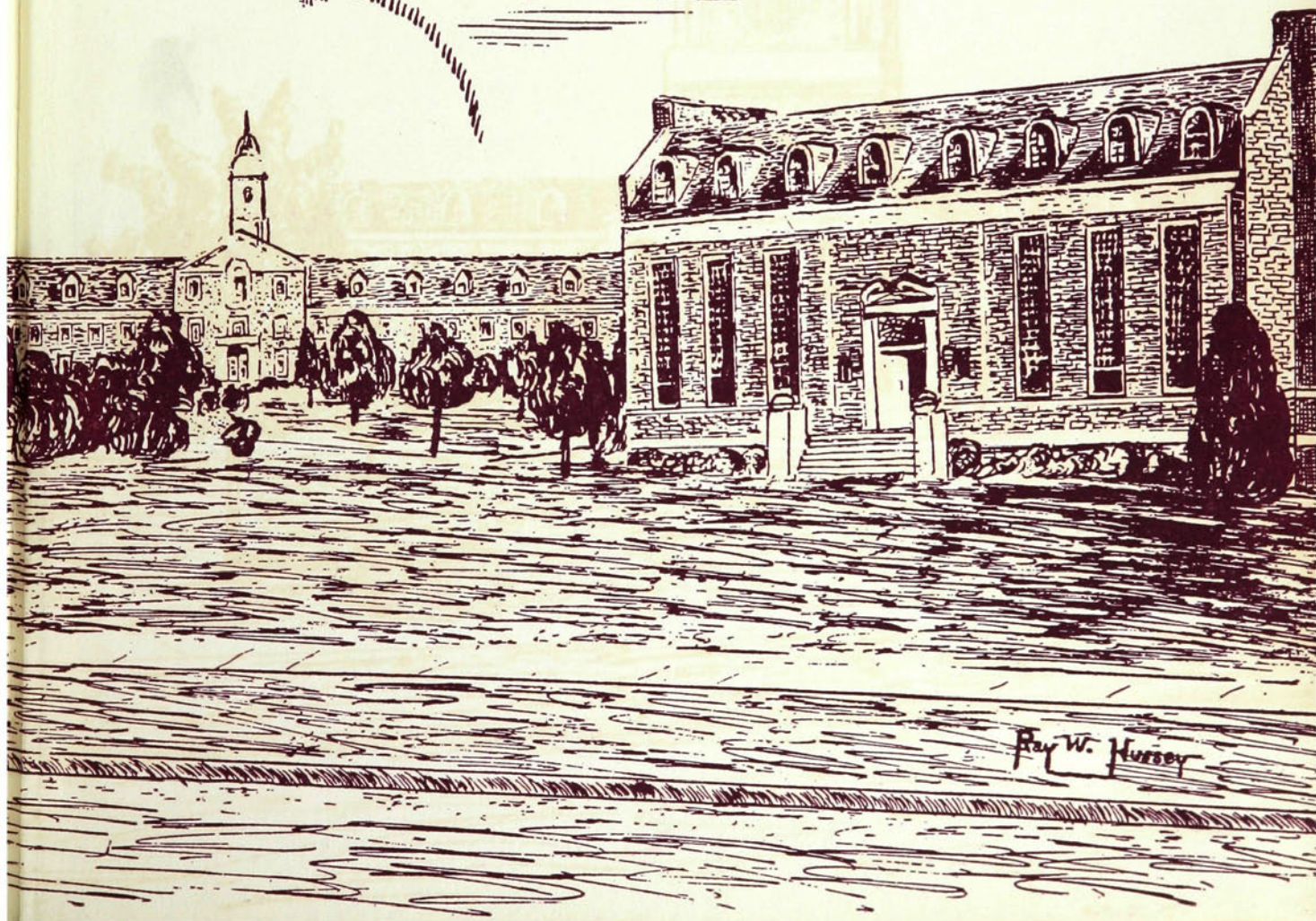

Ray W. Hursey

